2 CENTS PAY NO MORE!

Chicago Daily Tribune

THE WORLD'S GREATEST NEWSPAPER

FINAL EDITION

VOLUME LXXXX.—NO. 125 C (REG. U. S. PAT. OFFICE: COPYRIGHT 1931 BY THE CHICAGO TRIBUNE.) TUESDAY, MAY 26, 1931.—38 PAGES THIS PAPER CONSISTS OF TWO SECTIONS—SECTION ONE ★★★★PRICE TWO CENTS IN CHICAGO AND SUBURBS ELSEWHERE THREE CENTS

MAYOR'S TAX PLAN IS JOLTED

U. S. BARS ALIEN WHO REFUSES TO FIGHT IF NEEDED

Supreme Court Rules Out Macintosh.

[Chicago Tribune Press Service.]

Washington, D. C., May 25.—[Special.]—Foreigners seeking American citizenship can [illegible] about taking up arms for [illegible] opted [illegible] in time of war, the United States Supreme court ruled today in an opinion which divided its membership [illegible] to four.

JUSTICE GEORGE SUTHERLAND. (Harris & Ewing Photo.)

The decision [illegible] denied the [illegible] of naturalization to Douglas C. Macintosh, professor of theology at the Yale divinity school, and to Miss Marie Averil Bland, both of whom are Canadians, both of whom saw wartime service in France, the former as chaplain and Y. M. C. A. secretary, the latter as nurse, and both of whom refused to take the oath of allegiance without explaining their obligations to bear arms.

Chief Justice Hughes, joined by Justices Holmes, Brandeis and Stone, dissented from the majority opinion handed down by Justice Sutherland for the court.

Congress to Pass on Exemption.

Applying in effect to advocates who have argued that an oath to bear arms should not be required of applicants for citizenship when native born citizens might properly entertain such scruples, Judge Sutherland's opinion explained that a citizen's right to exercise his scruples in war time and so win exemption from military service was dependent, not upon an inherent constitutional right to do so, but upon the will of congress to let him do it.

Chief Justice Hughes admitted the war power of congress and the right of congress to require an unqualified oath to fight in time of war, but held that no such express requirement was contained in the naturalization statute and that to construe the statute as containing such a requirement was opposed to the American spirit and the history of congressional legislation in past emergencies. He pointed out that the oath of allegiance required of an applicant for citizenship was identical with that taken by federal employes when entering office.

How Ruling Originated.

Prof. Macintosh was denied naturalization by the federal district court for Connecticut on the ground that he "would not promise in advance to bear arms in defense of the United States unless he believed the war to be morally justified, he not being attached to the principles of the constitution."

Justice Sutherland held that the [illegible] came within the principle laid down in the case of Rosika Schwimmer, pacifist leader, who was denied citizenship on virtually the same grounds.

He declared the broad omnipotent war power granted congress by the constitution, saying: "From its very nature, the war power, when necessity arises for its exercise, tolerates no limitations or limitations unless found in the constitution or in applicable principles of international law."

Answers "Conscience" Plea.

"The conscientious objector," Justice Sutherland added, "is relieved from his obligation to bear arms in obedience to no constitutional provision, express or implied; but because, and only because, it has accorded with the policy of congress thus to relieve him. . . . When he [Macintosh] speaks of making his allegiance to the will of congress as his allegiance to the government, it is evident, in the light of his entire statement, that he means to make his own interpretation of the will of congress the decisive test which shall control the government and stay its hand. We are a Christian people, according to one another the equal right of religious freedom, and acknowledging with reverence the duty of obedience to the will of God. But, we are a nation with the duty to survive, a nation whose constitution contemplates war as well as peace. The government must go forward upon the assumption, and safely can proceed upon no other, that unqualified allegiance to the nation and submission and obedience to the laws of the land, so well to those made for war as to those made for peace, are not inconsistent with the will of God."

The case of Miss Bland was disposed of in a separate opinion, but under the same rulings, both as to majority and dissenting opinion.

NEWS SUMMARY of The Tribune

[And Historical Scrap Book.]

Tuesday, May 26, 1931.

LOCAL.

Democrats sidestep Cermak's plea for endorsement of tax reform bill, but appoint committee to draft revised legislation. Page 1.

Three alleged members of check fraud ring suspected in $50,000 forgeries captured. Page 1.

Three convicted slayers of policemen refused new trials; Three Fingered Jack White seeks freedom. Page 2.

Jake the Barber Factor fights extradition to England in swindle; depositions read at hearing. Page 5.

Two bandits bind three in Oak Glen bank with tape and escape with $3,000 in cash. Page 3.

Former Chief Justice Olson of Municipal court to direct legal battle of track owners to run dog races. Page 3.

Three prisoners accused of $2,000,000 Nebraska bank robbery lose fight against extradition here. Page 3.

Rosenwald fund offer to establish a low priced clinic causes a fuss among dentists. Page 4.

Chicago Motor club seeks amendments to drivers' license bill; opposes fee. Page 9.

Development of waterway transportation means prosperity for middle west, W. R. Dawes tells traffic men at meeting. Page 12.

House utilities to act on rail electrification bill soon; officials call project futile at hearing. Page 17.

Death notices, obituaries. Page 20.

DOMESTIC.

Kirkland defense hints Mrs. Elser, state witness, struck Arlene. Page 1.

Jocelyn Lee breaks up Hollywood party with her slipper. Smashes sixteen windows, scatches host. Page 1.

Ohio State university professor, opponent of military training, dropped by school heads. Page 5.

Battle on income tax bill due in house today, with administration expected to oppose measure. Page 8.

Schoolboy gets life term for murder of rich widow on guilty plea. Page 12.

Vandalia penal farm revolt subsides as quickly as it flared when escapes fail. Page 18.

WASHINGTON.

Foreigners seeking U. S. citizenship can express no reservations about bearings arms, court says. Page 1.

No gangs in Washington despite seven murders, police insist. Page 10.

Veterans borrow 730 millions under new bonus loan law. Page 24.

FOREIGN.

Fascist chamber of deputies Mussolini's favorite; enjoys listening to speech acclaiming him. Page 6.

American mayors win "rebellion" against seeing France by the clock when buses break down. Page 6.

Spain receives pope's note protesting decree establishing religious freedom. Page 25.

New Zealand to take bankrupt railways away from politicians. Page 16.

Russia rejects Finland's protest against cruelty to minorities as "interference in soviet affairs." Page 20.

SPORTS.

Cubs regain fourth place; beat Pirates, 9 to 6. Page 25.

Cleveland scores five runs in eighth to whip White Sox, 7 to 6. Page 25.

Injunction blocks Carnera-Sharkey battle. Page 25.

Tannery wins opening stake at Washington Park. Page 25.

Athletics win 16th and 17th straight from Yankees. Page 25.

Bucky Lawless wins decision from Gorilla Jones; commission investigates bout. Page 26.

Muskellunge and pike season opens in Wisconsin. Page 27.

Golf's an ancient game, but youngsters dominate it. Page 27.

EDITORIALS.

Washington; Practical Defense Proposals; Political Musclemen; A Free Press Decision. Page 14.

FINANCE, COMMERCE.

Chicago stocks lack support; prices are depressed again. Page 28.

Scrutator discusses operation of Inland Waterways corporation. Page 29.

Prices drop through entire list on stock exchange. Page 29.

Investment trusts sponsor bill to change Illinois law in order to liberalize sales. Page 29.

Prices uneven, trading quiet in live stock market. Page 30.

Grain markets again move downward. Page 32.

Want Ad index. Page 34.

Average daily net paid circulation of THE CHICAGO TRIBUNE

February, 1931, *in excess of* **795,000**

March, 1931, *in excess of* **805,000**

April, 1931, *in excess of* **815,000**

PARTY LEADERS ARGUE HOTLY ON REVENUE LAWS

Finally Unload Job on Legislators.

BY OSCAR HEWITT.

The Democratic county central committee failed to take affirmative action yesterday on Mayor Cermak's specific request for indorsement of house bill No. 28—described as "the only hope of getting money to pay the teachers, nurses, policemen, firemen and other public employes."

T. J. O'GRADY.

So much opposition was manifested against bill No. 28, which would consolidate the county's tax assessing machinery, that a roll call was not asked. To let the mayor down easy, after considerable wise cracking and sharp shooting at his advisory commission, the Democrats in secret and noisy session at the Hotel Sherman appointed two committees "to handle the situation," as one leader phrased it. This was at the suggestion of State Representative Thomas J. O'Grady [4th district], who is also a city alderman.

Revision Is Proposed.

O'Grady suggested that Minority Leader Michael Igoe [5th district] of the house and Minority Leader Thomas J. Courtney [11th district] of the senate appoint committees to revise house bill No. 28 and also to prepare another bill which will "put teeth in the personal property tax law."

Igoe appointed as his committee: Representatives Thomas J. O'Brien, James P. Boyle of Chicago, and Michael F. Hennebry of Wilmington. Courtney selected Senators R. V. Graham, John Broderick, and Patrick J. Carroll, all of Chicago. This double quartet with Mayor Cermak and Corporation Counsel Busch started work yesterday afternoon.

House bill No. 28 seeks to abolish the elective board of assessors and board of review and the 30 town assessors, and substitute a board of assessment and revision of three members appointed by the county board.

Committees Take Action.

The two committees appointed at the conference met later and voted to indorse the program of the central committee. They favored legislation to abolish town collectors, also to strengthen the personal property tax law, by requiring a schedule to be filed by every owner under oath, with a severe penalty for perjury.

With that program, unless some new ideas are developed later, they will present their plan to the state legislature. Judging from the speeches made at the Democratic county committee meeting, many of the 50 ward leaders will not be aggressively working for the program.

After Cermak had made his speech, Corporation Counsel Busch followed with an explanation of the taxing machinery which the mayor's advisory commission had recommended.

Moran Opens Fire.

Ald. Terence F. Moran was among the first to get the floor.

"You are relying upon the bankers," said Moran to the mayor. "That does not mean anything to me. When the reassessment was in progress we were told that it would add $100,000,000 to the tax valuations. Instead of that prediction coming true, $100,000,000 was cut off the valuations. These bankers would make Jesse James blush."

State Representative Raymond T. O'Keefe asserted that the passage of house bill No. 28 would not relieve the situation.

"Do the bankers promise to supply you with the money the city needs if No. 28 passes?" asked O'Keefe of Busch.

"No, they have not promised how much money they will supply," replied Busch, "but how are you going to get any money unless house bill No. 28 passes?"

Clark Voices Criticism.

A strong attack on Mayor Cermak's program came from Ald. John S. Clark [20th], chairman of the city council finance committee.

"If the gentlemen" (apparently referring to the mayor's advisory com-

(Continued on page 8, column 2.)

Kirkland's Fate to Second Jury Today

THE CAMEL'S OFFSPRING

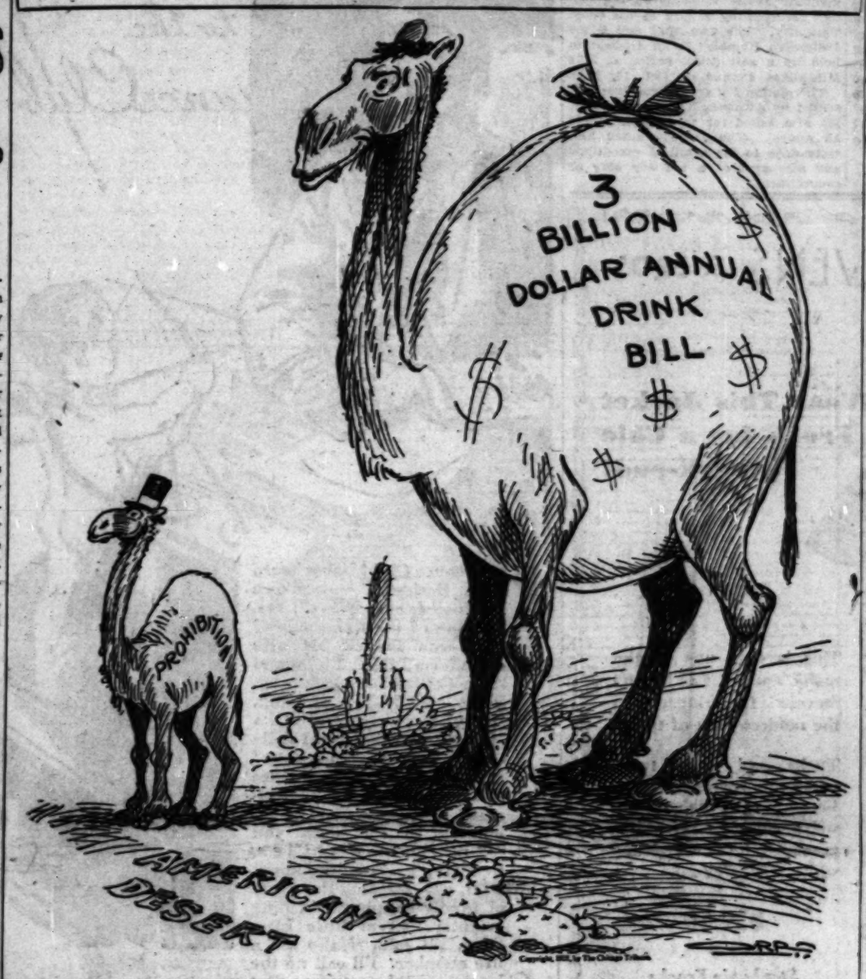

NAVY WILL OMIT HOLYSTONING DECK TO SAVE WARSHIPS

Washington, D. C., May 25.—[Special.]—Secretary of the Navy Charles Francis Adams, in line with the administration's economy program, today issued the following general order to the admirals:

"The use of holystones wears down the decks so rapidly that their repair or replacement has become an item of expense which can not be met under limited appropriations.

"The wooden decks of the new 10,000 ton cruisers are so light that they may be made unserviceable very rapidly by the use of holystones."

A much uniformed and braided line office was heard to mutter that the order would win the votes of the enlisted men if the navy men, who have polished decks with holystones since time immemorial had a vote. And he hummed something which sounded like:

"When I was a lad I served a term
As office boy for an attorney's firm.
I shined the windows and I swept the floor,
And I polished up the handle of the big front door.

I polished up the handle so carefulee,
That now I am ruler of the queen's navee."

But he did not hum it until out of secretarial earshot.

Cruiser Chicago Buries Al Capone; Was a Mascot

[Copyright: 1931: By the New York Times.]

HONOLULU, May 25.—Minus its small goat mascot, Al Capone, the cruiser Chicago docked here this morning after a voyage to Papeete and Pago Pago. The goat died on May 5 and received a full military funeral.

What sentence can you make out of the words marked with daggers (†) in the ads in today's Chicago Tribune? For complete details, see the "GOOD TIME CHARLIE-GRAM" offer elsewhere in today's paper.

Chicago Tribune

Jocelyn Lee Routs a Party with Her Shoe

(Picture on page 3.)

Los Angeles, Cal., May 25.—[Special.]—Jocelyn Lee, film actress, who, her recently divorced husband, Luther Reed, picture director, called "a red headed fury," invaded a Hollywood party last night, smashed 16 French windows with the heel of her slipper, dented the walls, and scratched the host, Ivan St. John, before the police arrived.

Issues Bench Warrant.

Tonight a bench warrant was issued for Miss Lee's arrest, following complaint by St. John and Reed.

Although Miss Lee has offered no explanation for her invasion of the party, Reed lays it to his refusal to let her accompany him on an outing with their two children. Reed has lived at the home of St. John, play broker and writer, since he and Miss Lee separated.

Under the terms of Miss Lee's interlocutory divorce decree Reed was to see the couple's two children, Celeste, 3, and Dana, 2, each week. Last Sunday he visited Miss Lee's home and requested her to let him take the children on an outing. Miss Lee insisted on accompanying them.

Reed told the city prosecutor that because of his attorney's instructions not to renew friendship with the actress he declined Miss Lee's company and returned to St. John's home alone.

Demands to See Reed.

Ten minutes later, Reed said, Miss Lee appeared on St. John's lawn with the children and shouted a demand to see Reed, who declined to talk to her but again transmitted a request to have the children for an outing.

St. John said, "I tried to calm her and she scratched my face. I hastened inside and she began cracking all of my sixteen French windows with the heel of her slipper."

Police were called and finally persuaded the actress to return home, but only after she is said to have berated Reed, St. John, and other dinner guests.

The guests included Maj. Royes Turner, Mrs. Edith Comer, widow of the racing driver, and her 6 year old son, Fred Comer.

Attorneys for Miss Lee said she would be in court when the case is called.

At 109 This Former Slave Will Wed Belle of 25

[Copyright: 1931: By the New York Times.]

PORT OF SPAIN, Trinidad, May 25.—Peter Campbell, aged 109, of Tobago island, who was born in Africa and brought to the West Indies as a slave is his early manhood, will soon take a third wife, Miss Pat Ben, 25 year old village belle.

ROBBER SHOT IN CAFE; WOUNDED YOUTH IS SEIZED

Walter Howard, 22 years old, 217 South California avenue, arrived at his home at 6 o'clock this morning with three bullet wounds in his back. Police were notified and he was taken to the Bridewell hospital, where it was said he probably would die.

Five hours before a young man had entered Otto's restaurant, 1940 West Madison street, sidled up to the cash register and stole $40. As the robber rushed out Gus Evangelo fired four shots at him, and he left a trail of blood behind. Police said they were confident the robber was young Howard, and Evangelo was sent for in an attempt to identify him.

Cloudburst Stops Traffic in Parts of Los Angeles

Los Angeles, Cal., May 25.—[Special.]—Rainfall here today reached proportions of a cloudburst in the Inglewood suburban area, where streets were flooded to 20 and 24 inches, and all traffic stopped. Temporary bridges had to be built over street intersections. In other areas the rainfall caused minor landslides and traffic tieups.

British Vets Vote to Name Nov. 11 Remembrance Day

[Copyright: 1931: By the New York Times.]

LONDON, May 25. — The British legion decided today that the public should be educated to speak of "Remembrance day" and not "Armistice day" when referring to Nov. 11.

THE WEATHER

TUESDAY, MAY 26, 1931.

Sunrise, 5:20; sunset, 8:14. Moon sets at 2:55 a. m. Wednesday. Venus, Mercury and Saturn are morning stars. Jupiter and Mars are evening stars.

Chicago and vicinity—Fair and warmer Tuesday; Wednesday probably showers followed by cooler; moderate southeast and south winds.

Illinois — Fair and warm Tuesday; Wednesday probably showers followed by cooler in north and central portions.

TRIBUNE BAROMETER.

TEMPERATURES IN CHICAGO

MAXIMUM, 3 A. M. 63
MINIMUM, 9 P. M. 50

3 a. m.	63	Noon	51	8 p. m.	51
4 a. m.	62	1 p. m.	52	9 p. m.	50
5 a. m.	62	2 p. m.	53	10 p. m.	50
6 a. m.	55	3 p. m.	53	Unofficial—	
7 a. m.	53	4 p. m.	53	11 p. m.	51
8 a. m.	52	5 p. m.	53	Midnight	51
9 a. m.	54	6 p. m.	52	1 a. m.	50
10 a. m.	54	7 p. m.	52	2 a. m.	50
11 a. m.	52				

For 24 hours ended 8 p. m. May 25: Mean temperature, 60; normal, 61; excess since Jan. 1, 504 degrees.
Precipitation, trace; deficiency since Jan. 1, 1.31 inches.
Barometer, 8 a. m., 29.76; 8 p. m., 29.94.
Highest wind velocity, 20 miles an hour from the northeast at 7:55 a. m.

Beat, Kidnap Guard; Burn Big Dance Hall

Gangsters early this morning kidnaped a caretaker of the Fox Dance pavilion on the east bank of the Fox river, just outside of McHenry, Ill., and beat him up and burned the resort to the ground. Thomas Aylward, the caretaker, was blindfolded and driven to River road and Irving Park boulevard, where he was dumped out. He made his way to the office of Chief of Police Leo Grosch of Schiller Park, where he told his story.

He said that shortly after 2 o'clock two automobiles, each containing four men, all armed, appeared at the dance hall, which was closed. Four of them forced their way into the place, slugged him and beat him up with their guns, blindfolded him with a sheet, tossed him into their machine and speeded away.

Meantime the four men in the other car apparently fired the dance hall, which was owned by Clarence Nelsen. He told Sheriff Edinger of Woodstock that he was confident he knew the identity of the men, but would ascribe no motive for the outrage. Sheriff Edinger believed it was due to rivalry among resort owners in the vicinity.

The dance pavilion, one of the largest and finest in the Fox lake region, was opened only a week ago.

The loss was estimated at $25,000.

Bank Client Errs; Trap 3 as Forgers

Because Ray Furr, 34 years old, of the Hawthorne Arms hotel, 3434 Broadway, forgot that Ontario and Ohio streets are parallel he and two other men, alleged to form one of the most successful forgery combinations in the United States, are locked up at the detective bureau.

J. J. McGARVEY.

According to A. R. Lipitz, chief investigator for the Burns International Detective agency, this trio has victimized ten Chicago banks of more than $50,000 through worthless checks in the last five months. The other two under arrest are J. J. McGarvey, 58 years old, allegedly the accomplished penman of the ring, and William Walker, 39 years old, 6241 Ingleside avenue.

Charges of operating a confidence game, of forgery, and of conspiracy are to be placed against them.

Gets His Streets Mixed.

Lapitz said that Furr went into the Lake Shore Trust and Savings bank on Saturday and opened a small account, using the name Roy Ryan. In filling out a card for the bank's record he stated that he was a salesman and lived at Ontario and Ohio streets. As the bankers knew quite well that Ohio street, which runs along one side of their building, never meets Ontario street, they were justifiably suspicious of "Mr. Ryan."

They asked the Burns agency to investigate, and Lapitz, accompanied by Detective Sergeants Arthur Katt and Ed Waller, took up their vigil at the bank yesterday. Walker appeared with a check for $200, signed with the name Ryan. The teller delayed payment and Walker, crushing the check, tossed it away and left the institution. Lapitz and the detectives followed to Rush and Ohio streets, where they found McGarvey and Furr sitting in an automobile.

Forged Checks Deposited.

Some weeks ago, it is asserted, McGarvey went to the Continental Illinois bank and opened an account under the name of James Norton. Fairly large amounts were deposited and withdrawn at various times. Then "Norton's" account was swelled by checks for $1,800, $1,100, and $1,250, all signed with the name of Harold J. Wise, a retired broker living at one of the Windermere hotels, but at the time in Hololulu.

The signatures were excellent reproductions of Mr. Wise's, and by the time his account was investigated the money had all been taken out of the Norton account. Mr. Wise's friends asserted he had not written such checks and he advised by cable from Hawaii that they were forgeries.

47 Miners Perish in Gold Mine Disaster in India

OORGAUM, India, May 26.—[Tuesday.]—(AP)—Forty-seven miners are known to be dead and more than a score more are missing as the result of a fire in the Nandydroog gold mine in the Kolar fields. About 39 miners were rescued.

DEFENSE HINTS BRIDE AT PARTY BEAT UP ARLENE

State Demands Chair for Gary Youth.

(By a Staff Correspondent.)

(Pictures on back page.)

Valparaiso, Ind., May 25.—[Special.]—Meeting the state's demand that Virgil Kirkland be sent to the electric chair for the rape and murder of Arlene Draves, attorneys for the young defendant, in closing arguments to the jury today, attacked the sincerity of the prosecutor and the reputations of two young women who had testified against Kirkland.

MRS. BERNICE ELSER.

The case is expected to be given to the jury late tomorrow afternoon.

During three hours of oratory on Kirkland's behalf, Attorneys Oscar P. Thiel and John Crumpacker ripped into the story told under oath last week by Mrs. Bernice Elser, who swore she had seen Arlene lying naked and unconscious in the back of a car on that cold night last November when Kirkland and four other young men brought her back to a Gary house party from a trip to a barbecue stand.

Thiel Is Sarcastic.

"They offer you the story of this Mrs. Elser—this wonderfully virtuous young woman, who also claims to have been sober that night," said Thiel, his voice sharp with sarcasm. "She comes to you with the tale of having seen the body of a nude girl in the car on a night as cold as that night was. She admits, mark you, that she had seen her own husband and a co-defendant of Kirkland's, Henry Shirk, around that car.

"And yet, as she says herself, she did nothing—went home quietly without saying a word to any one. The nature of this story convinces me that there's something wrong with Mrs. Elser."

As the lawyer continued in this vein Mrs. Elser, in the front row of the crowded courtroom, suddenly began to sob.

Her husband, Earl Elser, a Butler university athlete, who sat beside her, muttered angrily.

A Dramatic Coup.

Suddenly the lawyer turned from the jury and directed his words straight at the young wife.

"The state produced photographs of bruises on the jaw of the dead Arlene," he recalled. "They would have you believe that Kirkland socked her with his fist. I want the jury to bear in mind that the marks of those bruises correspond almost exactly with the position of the rings Mrs. Elser testified she had on her fingers that night."

Mr. Thiel paused to permit the inference to sink in. Judge Crumpacker, who had been resting his chin on his gavel with eyes closed, looked up sharply. Deputy Prosecutor John Underwood, chief of the state's counsel, continued chewing savagely on a quid of chicle.

Kirkland, in a trim suit of the hue of peach ice cream, straightened bolt upright in his chair, his eyes roving from one juror to another with the intensity of a hypnotist.

Jurymen Drowse On.

Whether the defendant's thought waves reached the jury box seemed doubtful. One juror studied the toes of his shoes. Another studied the chubby cupids on the ceiling, and a third sat with his eyes closed, munching reflectively on a quid of tobacco. None looked in Kirkland's direction.

Having disposed of Mrs. Elser, Thiel landed on another state witness, the waitress, Victoria Leonard, who had testified she saw Kirkland raise a bloody fist in the barbecue stand and remark to his companions, "Boy, I gave her [Arlene] a good one that time."

"I'm not going to accuse the prosecution of dishonorable conduct," he began. "But I do say this testimony has been framed—by whom I don't know. I hardly think you jurors will believe the story of a woman who, by her own statement, is the mother of an illegitimate child and a consort of murderers."

The foundation for this, Mr. Under-

wood explained later, lay in the fact that the waitress, while still a minor, had been raped by one of her own relatives and, going to Chicago to give birth to her child in seclusion, had lived in a boarding house where a gang of robbers also dwelt.

Mr. Thiel felt it necessary, he told the jury, to explain why Kirkland, when on the witness stand last Friday, had sworn to many intimacies with Arlene and had given details, including an account of a strip poker party in which, he said, Arlene, himself and another couple had taken part about three weeks before the girl's death.

"Time and again," he announced, "you have heard people ask: 'Why blacken the name of the dead?' That was not our purpose in this instance, neither Kirkland's purpose nor the purpose of any of his lawyers."

Didn't Need to Use Force.

"You men know that no human being will take by force what he can get without force." He went on. "And so we had to show you the truth of Kirkland's statement to the police, when, being accused of raping the girl, he said: 'I didn't have to fight her; I knew her for a long time.'"

In dealing with the testimony of Shirk, who turned state's evidence and described a specific act of rape on Kirkland's part during the automobile ride to the barbecue stand, Thiel said that the witness had only testified to a long embrace between the defendant and Arlene.

"If the state is going to claim proof of rape on that kind of evidence," he continued, "they could have prosecuted Strangler Lewis for rape a dozen times in the last few years."

Opening for the defense this morning, Mr. Crumpacker, the son of the presiding judge, consumed an hour and a half of the six hours allotted each side. While his argument seemed more restrained than Mr. Thiel's, he minced no words in discussing the dead girl's character.

Her Will Not Forced.

"She went to the party of her own volition, drank of her own volition, fell of her own volition and died of her own volition," the lawyer asserted. "If Kirkland was a rapist, would she have gone with him for months? Witnesses saw the pair lying on the davenport. Would she have been there against her will? No, gentlemen, she was there because she wanted to be.

"For the alleged rape on the porch," he continued, "I want you to bear in mind that if anything was done against her will all she had to do was holler. There were a dozen people just inside the door."

Mr. Crumpacker here interjected a statement that he "felt sorry for the Draves family and bore them no malice," then he took up the strip poker party of which Kirkland had testified.

"This boy testified that John Churchill and Dorothy Holmes, both witnesses for the state, were the other couple at the party," Mr. Crumpacker said. "I want the state to explain to you why they failed to recall Churchill to the stand to deny participating in that party—if he could.

Offers Own Explanation.

"They can't explain it, but I will," he continued. "Churchill was called in the first place to say he heard Virgil make threats that if Arlene didn't meet his wishes he would beat hell out of her.' He told one lie then, but he refused to tell a second. His conscience bothered him."

Closing the day's arguments this evening, Special Deputy Prosecutor Freund came to the defense of Arlene and Mrs. Elser.

"The defense has tried to make out that poor dead girl a prostitute," he shouted. "They would place the blame on that fine young woman sitting over there beside her husband, Earl Elser."

Turning then to Arlene's father, Charles Draves, who was sitting at the prosecution table, Mr. Freund dropped his voice.

"Let me assure you, Mr. Draves, that this jury will never believe these base charges which the defense flung at your daughter," he said. "I believe I can say for them that they are convinced she died in a heroic struggle to retain her virtue."

JUDGES REFUSE NEW TRIALS TO 3 POLICE KILLERS

White, Public Enemy, Asks Freedom on Bond.

Three slayers of policemen, including William J. [Three Fingered Jack] White, public enemy and labor racketeer, were denied new trials in the Criminal court yesterday. Judge Joseph Sabath overruled a motion for a new trial in behalf of White, who was convicted of the murder of Policeman Edward Pfiaume of Forest Park, and Judge Charles A. Williams refused a new trial to John Senew and Walter [Doc] Evenow, found guilty of the murder of Policeman William Rumbler.

JUDGE WILLIAMS. [Moffett Photo.]

White appeared in court, an untidy figure, with his vest unbuttoned and his tie askew. He appeared worried as his attorneys, W. W. O'Brien, Everett Jennings, and W. W. Smith, made their motion to set aside the verdict of a jury which on March 14 set White's punishment at 14 years in the penitentiary. When the motion was denied they asked that White be released on bond pending an appeal to the Supreme court, which three years ago reversed a verdict calling for life imprisonment, which was returned soon after the shooting of Policeman Pfiaume on Dec. 13, 1925.

Judge Sabath granted another hearing on the motion for bail. In denying the new trial the judge declared that the rules of court were followed and the rights of the defendant were amply protected so that no serious error was committed to his prejudice. The judge formally sentenced White to 14 years at Joliet.

Sentenced to Sixty Years.

Senew and Evenow were formally sentenced to sixty years' imprisonment by Judge Williams on the verdict returned by a jury in his court Thursday. The two shot and killed Policeman Rumbler in an attempt to hold up a soft drink parlor at 3174 Milwaukee avenue on Oct. 12, 1930.

The motion for a new trial was presented by Attorney Thaddeus Toudor. He also asked for permission to file an appeal. The judge granted him sixty days to file a bill of exceptions and also granted a ten day stay of commitment.

CRIMINAL COURT.

Victor Nerazz, rape, sentenced to 1 year in the penitentiary by Judge Joseph B. David.

Irene Patrick, manslaughter, sentenced to 1 to 14 years in the reformatory at Dwight by Judge Charles A. Williams.

ALIBIS TUMBLE; 3 FACE TRIAL FOR $2,800,000 RAID

Sent Back to Nebraska After Hearing Here.

Three of the six gangsters captured on May 8 in a spectacular raid on their East St. Louis hideout lost their fight yesterday to avoid extradition to Lincoln, Neb. They are wanted there on a charge of taking part in the $2,800,000 robbery of the First National Bank and Trust company of Lincoln on Sept. 17, 1930. The prisoners, John P. Britt, Thomas P. Connors, and Howard Lee, heavily guarded, were on their way to Nebraska last evening in a special car attached to a Burlington train.

The three appeared before Judge Charles A. Williams in the Criminal court before whom they sought freedom on writs of habeas corpus. All three presented alibis, but they were identified as having participated in the bank robbery by D. S. Wolfenberger, a Lincoln merchant, who was menaced by the bandits during the holdup.

After the judge's decision against the three captives they were turned over to County Attorney Max Towle of Lincoln. A guard of Lincoln authorities, Illinois state police, and Sergt. Roy Steffens of the state's attorney's office accompanied them back to Nebraska. They will be arraigned in Lincoln some time today.

VATICAN CHARGES FASCISTS SEIZE POPE PIUS' MAIL

VATICAN CITY, May 25.—(AP)—Vatican authorities are considerably exercised over what they describe as an attack upon a Vatican City mail van by Fascist youths as it crossed a square before Palazzo Venezia, Premier Mussolini's headquarters, yesterday.

The Vatican version of the incident is that the van, which was carrying some of the pope's own mail, was held up by Fascists who were going in the opposite direction. As the young blackshirts passed the mail van, which carried a Vatican City number plate and the papal arms, one of them is said to have leaped from his automobile and to have struck the driver with a stick.

At the same time a Fascist militia officer came to the other side of the van and is said to have struck the helper, also causing injuries. He released the driver and took over the van while the injured men reported to Vatican authorities.

"Romance Club! Never heard of it. Besides, I've outgrown the foolish age. What? Yes, I'm one of the thousands of men who invited his wife down for a Jubilee Pixley and Ehler *Grilled Supper Special*. What of it? Yes, she did. Said she enjoyed it a lot. A change? A relief from daily dozens over the cookstove? An extra measure of pleasure because of a little thoughtfulness? Oh—oh—oh, I'm beginning to see what you mean. Romance Club. Beauxing Friend Wife about a bit, eh! Keeping the flame of family happiness burning brighter. Great little idea. Sure, I'll join. Make me a life member. I'll call up the house — and announce that the P & E 35c Supper is to be a weekly event. The family will like it."

Pixley and Ehlers RESTAURANTS

Husbands and Sweethearts: From this list of the 13 great Pixley and Ehlers Restaurants—select the Romance Club address most convenient for you.

18 E. Van Buren St.
20 So. Clark St.
32 So. Clark St.
33 W. Madison St.
34 No. Wells St.
68 E. Lake St.
73 W. Jackson Blvd.
180 N. Wells St.
205 So. Wabash Ave.
206 W. Jackson Blvd.
333 W. Madison St.
716 W. Madison St.
1606 W. Madison St.

CHAS. A. STEVENS & BROS

Wear This Jacket Frock for a Chic Week-end!

This is only one of the many smart fashions Stevens is featuring to meet the modern idea of thrift.

Tucks and more tucks make this costume of Flat Crepe, one of the smartest we've seen! Navy blue, green, lobster red and white. Sizes 12-20.

$39.50

Stephanie Frocks Fourth Floor

MOST FOR YOUR MONEY AT THE HUB

Are You An 18-Hole Golfer?
Do Your Feet Tire After One Round?

then wear the

Bass True Moccasin

The most comfortable golf shoe ever made—a True Moccasin! The soft elkskin uppers extend completely under the sole of the foot—free play for all the muscles of the foot and leg! A True Hub value. Compare and see! Grid gristle or spiked sole—all tan or black and white elk. Wear it for True comfort!

$10

Other Golf Oxfords $5 to $15

THE HUB
HENRY C. LYTTON & SONS

State and Jackson CHICAGO | Orrington and Church EVANSTON | Marion and Lake OAK PARK | Broadway and Fifth GARY

BRUCEWOOD DRESSES

Worth up to $75-most of them worth $39.50 and $49.50 at

$25

Bright, cheery summer prints, blacks and navys . . exquisite georgettes and flat crepes . . a remarkable assortment of the most charming, the most fascinating of the season's styles

Sizes for women from 36 to 44
Sizes for misses 12 to 20

Maurice L Rothschild
State at Jackson

MONTH-END Sale
Men's Wear

The items listed below are all taken from our regular stock and in many cases are priced less than cost.

PRICES WERE NEVER SO LOW FOR SUCH QUALITY

Men's Neckwear
Fine Silk Foulards
Regular Prices $2.00, $2.50 and $3.00
$1.00
6 for $5.00

Men's Shirts
Broken Lines of Fine Shirts
Regular Prices Up to $4.00
$1.95

Men's Athletic Drawers
Regular Prices Up to $3.50
$1.35

Men's Track Shirts
Fine Ribbed
Regular Prices Up to $2.50
$1.35

Men's French Lisle Hose
Values to $3.50
$1.35

Men's Imported Golf Hose
Full Fashioned; Plain and Fancy Patterns
Regular Prices Up to $6.00
$1.95

Men's Silk Pajamas
Broken Lines
Regular Prices Up to $20.00
$9.85

Men's Silk Robes
Broken Lines of Fine Silk Foulards
Regular Prices Up to $35.00
$24.75

Men's Linen Knickers
Regular Price $5.00
$3.95

Men's Flannel Slacks
White or Gray Flannel Golf Trousers
Regular $15.00 Quality
$10.85

No Merchandise Sent on Approval—All Sales Final

A STARR BEST
Randolph and Wabash CHICAGO
FINE CLOTHES for MEN and BOYS

Summer-weight

FLORSHEIM SHOES

THERE'S no denying it, a light weight shoe is cooler, looks smarter and gives you a refreshing change. Be sure to choose Florsheims . . . . . they're better in every way

Most Styles
$9 AND $10

FLORSHEIM SHOE SHOPS
7 LOOP STORES—THERE'S ONE NEAR YOU

. . BRAG ABOUT THEM . .
OR YOUR MONEY BACK QUICK!

BLACK OR TAN. ALL SIZES.

$3.85

$3.85, Brockton-made, full grained calfskin, all leather welt sole. That describes these fine men's shoes, but doesn't tell you of the satisfaction and comfort that these shoes are guaranteed to give. Try them, find out—you can't lose!

PRICES ARE DOWN QUALITY IS UP!

GROSSMAN'S
LOOP STORE
16 E. RANDOLPH ST.
and 10 outlying stores

IF BETTER GLASSES CAN BE HAD

then yours are insufficient.

- Better glasses give sharper vision . . . eliminate eye strain . . . add to eye efficiency.
- With better glasses you gain eye health, eye comfort . . . and added mental poise and composure.
- Almer Coe glasses are "precision made" $7.00 and up, according to frame choice and your eye requirements.

Almer Coe & Company
105 N. WABASH AVE.
18 S. LA SALLE ST.
78 E. JACKSON BLVD.
1645 ORRINGTON AVE.
—EVANSTON

Round trips less than regular one-way fares.

MEMORIAL DAY WEEK-END EXCURSIONS

to

CLEVELAND
Round Trip $8.45

BUFFALO
Round Trip $13.00

NIAGARA FALLS
Round Trip $13.90

and other stations on The Nickel Plate. Also to many other points. Leave on any train, Friday, May 29 or Saturday, May 30. Return limit June 1st. For full information call WABash 2780.

THE NICKEL PLATE

Chicago Daily Tribune
THE WORLD'S GREATEST NEWSPAPER

Vol. LXXXX. Tuesday, May 26. No. 12[illegible]

Published daily at Tribune Tower, Chicago, Illinois.
The Tribune company, publishers.

MAIL SUBSCRIPTION PRICES.

Mail subscription prices in Ill. (outside of Chicago), Ind., Iowa, Mich., and Wis.—Daily with Sunday, one year, $12.50.

Zones 3 and 4, in states other than Ill., Indiana, Iowa, Mich., and Wis.—Daily $7.50 per year.

Zones 5 to 8, inclusive—Canada, Mexico, and foreign—Daily $12.00 per year.

Entered as second class matter June 3, 1903, at the postoffice at Chicago, Ill., under the act of March 3, 1879.

CIVIL SERVICE CALLED WEAPON TO DEFEAT CRIME

G. E. Q. Johnson Tells of Effect on Police.

Plea for the extension of civil service to county and sanitary district employés and for its honest administration in the city government were voiced last night at a merit service dinner at the Congress hotel under the auspices of the Woman's City club. The importance of the city civil service commission in relation to the suppression of crime was told by United States Attorney George E. Q. Johnson.

"Police work is now more important than ever before in our history," Mr. Johnson said. "The police of every large city, and the prosecutors as well, have been bewildered by a new type of crime, a type of crime that is able to control millions of dollars that has a secret service of its own that is intelligently directed and has its own methods of enforcing its decrees.

Death for Betrayers.

"It decrees death for those who betray it. Large sums are used to corrupt police and public officials. It has speedy transportation and the weapons of war, including machine guns and bombs.

"The keystone to the arch is the civil service commission. A police captain recently in the federal court said he was prevented from doing his duty by political interference. I asked him if the civil service would not back him up if he did his duty and he replied by naming several men who, he said, were discharged from the force wrongfully.

"A new Chicago is arising and new history will be made in the next few years. No longer should the majority of honest and God fearing citizens of Chicago permit a few criminal minded persons to besmirch the good name of a city.

"I am not of the same political party as the new mayor, Mr. Cermak, but if he continues as he has begun, he will make his name illustrious. I offer him my cooperation."

Bench Speaks for Mayor.

Mayor Cermak was represented by Corporation Counsel Francis X. Busch, who read a statement by the mayor. This called attention to Cermak's previous record in favor of civil service and his advocacy of the pending civil service bills in the legislature.

Thomas E. Campbell, president of the United States civil service commission and formerly governor of Arizona, spoke on the employment of 80,000 civil service employés in the federal service.

E. O. Griffenhagen, president of the Civil Service Association of Chicago, and Miss Sophonisba P. Breckinridge of the University of Chicago were other speakers.

Briand to Keep Post in Cabinet, Paper Learns

PARIS, May 25.—(AP)—The Echo de Paris said tonight it had learned that Aristide Briand would not resign from the French cabinet. Briand, the newspaper said, would yield to entreaties that he remain in charge of the foreign office.

"Smashed Things Up," Is Charge

Jocelyn Lee, film actress, who was described as a "red headed fury" by Luther Reed, her former husband, in recent divorce proceedings. She is charged in the complaint upon which a warrant was issued with invading a Hollywood party, smashing windows and denting walls with the heel of her slipper and scratching Ivan St. John, host.

(Story on page 1.)

[Acme Photo.]

BANDITS TIE UP THREE IN BANK; GET $8,000 LOOT

(Pictures on back page.)

Two armed bandits invaded the Oak Glen Trust and Savings bank at Oak Glen, midway between Lansing and Thornton, yesterday afternoon and escaped with $8,000 after binding three employés with adhesive tape. Two hours earlier five bandits looted the offices of the Local Loan company, 1 North Crawford avenue, of $2,500. One was captured after a chase by a traffic policeman.

The two bandits entered the Oak Glen bank at 2:20 o'clock. Without warning one vaulted over a railing and leaped on William Maurer, cashier. The other drew a revolver and ordered Walter W. Schultz, a bookkeeper, and Nicholas L. Dyskstia, assistant cashier, to the floor. All three were taped hands and feet. The bandits seized the cash and fled in an auto.

The five bandits entered the loan company's office at noon. They compelled Arthur Sala, office manager, to open the safe, from which they took $2,500, holding two dozen employés and customers in a line at the point of revolvers. As they were leaving one customer called to Policeman Martin Joyce, stationed at Madison street and Crawford avenue. He captured Carl Pyfrom, 19 years old, 264 North Crawford avenue, at West End and Springfield avenues. He would not reveal the identity of his companions.

Well Known Screen Couple Expect September Stork

Hollywood, Cal., May 25.—[Special.]—Ben Lyon said tonight that he and Mrs. Lyon [Bebe Daniels] expect birth of a child in September.

ROBBERY SUSPECT SHOT IN CROWD AT "L" STATION

An alleged pickpocket was shot and captured and his companion was also seized when they pocketed a victim between them on the elevated platform at Adams street and Wabash avenue last night. More than a score of men and women witnessed the gun play.

The wounded suspect is Joseph Clark, 41 years old, who gave his address as 915 Addison street. His alleged accomplice is Frank Roberts, 46 years old, whose address was given as 4518 North Racine avenue.

An unusual feature of the capture was that Clark suffered four wounds from one bullet. Two were in each thigh above the knee. According to Dr. T. L. Willman of the Bridewell hospital, the bullet entered the left thigh, passed completely through, and then pierced the right thigh, also passing completely through.

The shooting occurred when Clark and Robert pocketed Walter M. Gibbs of 3644 North Hermitage avenue between them as he was about to board a north bound train. Gibbs, employed in the Straus building, broke away from them and shouted for aid. A few feet away stood Charles Mead, a retired police sergeant, employed as a special detective on the platform. He called on Clark and Roberts to halt.

The men fled down the stairway and Mead fired one shot. Clark fell and Roberts ran into the arms of Detectives Tom Foley and Steve Leddy. Gibbs reported that his wallet containing $30 had disappeared. It was not found on either of the suspects.

BANDIT ROBS LAUNDRY.

A bandit entered the Woodlawn laundry 1037 East 55d street, yesterday morning and robbed Miss Hilda James, 23 years old, 6338 Ellis avenue, of $30.

OWNERS PREPARE FOR BATTLE TO RUN DOG TRACKS

Ex-Judge Olson to Direct Legal Attack.

Attorney Harry Olson, who was chief justice of the Municipal court from the time it was founded until last year, when he was defeated by the present chief justice, John J. Sonsteby, will conduct a legal fight on behalf of the dog track racing interests, which expect to open up several tracks this week. Attorney Olson disclosed yesterday that a fight is to be made on the constitutionality of the horse racing act in so far as it excludes running of the greyhounds.

Olson has conferred repeatedly recently with State's Attorney Swanson. The latter, however, is firm in his stand that dog track racing is illegal in Illinois and yesterday he issued the following statement:

"No dog track will be permitted to operate five minutes in Cook county. Pat Roche will raid any place that attempts to go. The Appellate court's decision a year ago is the answer to the dog track operators' contention that pari-mutuels are as legal for dogs as horses."

Two New Groups Chartered.

Attorney Olson said that two new organizations were chartered during the last week in Springfield. They are to take over the old Al Capone-Jack Guzik-O'Hare track in Cicero, which operated under the name of the Hawthorne Kennel club, and the track at Thornton, which was previously under the control of Homer Ellis, Chicago Heights slot machine syndicate head. The Cicero track will be known as the Business Men's Racing and Amusement association and the Thornton track as the Thornton Coursing club.

Olson said he could not give the names of the incorporators or stockholders.

Plan Battle in Courts.

It is said to be the plan of the dog track owners to open up the tracks and allow the state's attorney's detectives to raid them. An injunction will be asked in the courts, and if it is denied an attack will be made on the constitutionality of the horse racing act and it will be carried to the state Supreme court, thus jeopardizing the horse racing act if the dogs are not allowed the same privileges as horses.

The new plan of attack by the dog track interests will allow the fight to be taken to the United States Supreme court, it is said.

Today's Bigger Dollar

buys more in a Pierce-Arrow . . more wheelbase, more power, more spaciousness, more richness, FREE WHEELING . . besides all the beauty and distinction that belong to Pierce-Arrow alone.

Delivered at your door for **$2895**

Other Pierce-Arrow models up to $10,000

PIERCE ARROW

CHICAGO PIERCE-ARROW SALES CO.

2545 S. Michigan Ave. — 1834 Ridge Ave., Evanston
6101 Broadway — 3822 Lawrence Ave.
4653 Washington Blvd. — 7730 Stony Island Ave.

$50 Rothmoor coats - the season's smartest untrimmed styles at

$29.50

They're sparkling with style . . vibrant with color. It's a sale of practically all of Rothmoor's great successes . . a marvelous style event . . a sensational value event . . an opportunity that's far too great to miss

Sizes for women from 36 to 46
Sizes for misses 12 to 20

Maurice L Rothschild
State at Jackson

Blum's - Vogue

$7.50 — $5 — $2.95

French Frocks

$2.95 $5 $7.50

former values up to $20

Only the deft fingers of French needlewomen could have fashioned these adorable dresses for wee little girls, from two to six . . . and only Blum's - Vogue has them at such greatly reduced prices. You can select them in sheer voiles, linens, silks and challis.

CHILDREN'S COATS
formerly up to $29.50
$10

FREE PARKING PRIVILEGE PROVIDED

FOR GREATEST VALUES IN DELICIOUS FOODS

HENRICI'S

Surging along busy Randolph Street are tense throngs who are of the very life and spirit of Chicago. Thousands among them, knowing true values† in choicest foods and service, naturally turn in at

HENRICI'S ON RANDOLPH

Between Dearborn and Clark Streets

Established 1868

Open from 7 A. M. to Midnight; Sundays 8 A. M. to Midnight

No orchestral din

SAKS-FIFTH AVENUE
CHICAGO

Women's and Misses' Suits and Ensembles AT TREMENDOUS REDUCTIONS

Savings as high as $130.00 on a garment and every fashion from our regular stocks

Originally 55.00 to 325.00

NOW 20.00 to 195.00

Including Parisian models copied with the usual Saks-Fifth Avenue perfection in tailoring . . . and the finest imported fabrics . . . Many are the season's successes and are suitable for Town and Country wear . . . a number are trimmed with choice furs to be worn for the coming racing events.

ALL SALES FINAL

"The Little Shop For Outdoor Clothes"

SECOND FLOOR

North Michigan at Chestnut

BASKIN

133 S State Street
336 N Michigan
63rd Street at Maryland
Lake at Marion Oak Park

$5

FOR STYLE—The Lake Drive Straw

BY KNAPP-FELT—brim narrow, crown high and belled a trifle—a porous, plump, quality braid—a hat that will give you loads of summer comfort and service, and more value than you're accustomed to at $5

THE HOME OF HART SCHAFFNER & MARX CLOTHES

COUPON FOR TRIBUNE ACCIDENT INSURANCE POLICY

For New Policy or Renewal. $1.25 a Year

To secure the Chicago Tribune-Federal $7,500.00 Travel Accident Insurance Policy, or to renew for another year one previously issued to you, cut out and fill in the application below and send it with registration fee of $1.25 to Tribune Insurance Dept., Federal Life Insurance Co., 160 N. Michigan Ave., Chicago, Ill. Remit by money order or check payable to Federal Life Insurance Company. (During the first five years, as provided in the policy, the value of all specific indemnities increases 10% each year the policy is renewed.)

☐ NEW POLICY OR ☐ RENEWAL
Check here if you wish new policy — Check here if you wish old policy renewed

APPLICATION for $7,500.00 TRAVEL ACCIDENT INSURANCE POLICY
Issued to Readers of the Chicago Tribune

If Renewal, write Policy Number here. No.....

(If you wish a new policy ALL QUESTIONS BELOW MUST BE ANSWERED. If you wish to renew a Policy previously issued to you, indicate above and fill in name, address and policy number.)

Do you apply for a $7,500.00 Travel Accident Policy in the Federal Life Insurance Company, issued only to Readers of The Chicago Tribune?.....

What is your Full Name?.....

Address? ..... Number Street

..... City State

What is your Age?.....Place of Birth?.....

Date of Birth? Month.....Day.....Year.....

Are you Totally Blind or Deaf?.....Are you Crippled to the Extent That You Cannot Travel Safely in Public Places?.....

What is the name and address of person to whom you want this insurance paid in case you are killed? (If not answered insurance will be payable to your Estate.)

Beneficiary's Name?.....

Relationship? .....

Address? .....

Do you certify that you are or will become a reader of the Chicago Tribune?.....

Sign your name here.....

NOTICE: Not more than one policy will be issued to any one person.
Issued Only to Applicants Over 10 and Under 70 Years of Age.

ROSENWALD BID STIRS UP A FUSS AMONG DENTISTS

Some Fear Competition of Low Price Clinic.

BY KATHLEEN M'LAUGHLIN.

Internal dissension was disclosed yesterday in the Chicago Dental society as well as in the Chicago Medical society. Friction among the physicians over two slates of future officials of their society will not be settled until their election June 16. The dentists, on the other hand, will do their oral wrestling tonight on the problem of approving or condemning the establishment with the help of the Rosenwald Foundation of a dental clinic which will treat patients at cost.

The issue among the dentists over the prospective low priced clinic is similar to that of the medical society in its objections to the Public Health institute. Many dentists, in opposing the proposed clinic, are echoing the objections of physicians against the health institute, that such institutions cut into the field of the private practitioner and deprive him of patients by charging them lower fees than he can afford to charge.

Argue For New Clinic.

Dr. Benjamin S. Partridge, chairman of the public service committee, and Dr. Howard C. Miller, secretary of the dental society, are the leaders of a group which will advocate the acceptance of the clinic plan of the Rosenwald Foundation at the meeting tonight at the Medical and Dental Arts building at 185 North Wabash avenue.

"This is to be an experimental clinic," Dr. Miller pointed out yesterday, "and many of us believe it will herald a future phase of dental service. Those of us who favor it believe that those people who can afford their own dentist will still patronize the private practioner, and that only a few of them will take advantage of a cost price clinic.

"Thus it would be good for all of us by increasing the number of patients who habitually visit the dentist when they should go, and not merely when they have a toothache.

"Unless we vote to adopt the plan it is probable that the Public Health institute, which has recently broadened its scope, may take up the practise of dentistry."

Proposal Is Outlined.

As presented to the Chicago Dental society last January at its annual meeting at the Stevens hotel by Dr. M. M. Davis, director of medical services for the Rosenwald fund, the plan provides for a ten chair dental clinic to be established in some central location. Funds would be advanced by the Rosenwald fund for the operation of the institution during the first two years, after which it is believed it will become self-supporting.

Prominent members of the dental society who have voiced objections to the venture and will probably take issue with the plan tonight include Dr. Gail Hambledon, one of the directors, and Dr. Franklin Porter, whose objections are based on the contention that it would be illegal for a corporation to practise dentistry.

Dr. Kretschmer Talks.

As the arguments were waxing hot among the dentists Dr. Herman L. Kretschmer, who has been placed in nomination for head of the Chicago Medical society through a petition signed by hundreds of members, returned to Chicago yesterday from Memphis and discussed his race with the nominee approved by the society's council, which usually picks the sole nominee. Dr. Kretschmer, a noted urologist, said the reason for accepting the nomination was a desire to promote the welfare of the medical society, especially of the general practitioners, and it has not affected in any way his friendship for his opponent, Dr. Edward H. Ochsner.

Approached by Billings.

"Dr. Frank Billings, most altruistic of men, was the first to approach me on the subject of running," Dr. Kretschmer said. "He urged that I could accelerate interest in the organization by promoting better programs and by raising the scientific standards. He believed I could help out the general practitioner, who is having a hard time these days with competition from free clinics and large corporations who are practising medicine.

"Frankly, the nomination of Dr. Ochsner was made without opportunity for others to be heard from the floor and the nominations were declared closed. So my friends circulated the petition for my nomination. I believe I have the support of some of the best doctors in Chicago, including Dr. Billings, Dr. James B. Herrick, Dr. William Allen Pusey, and others.

"The clique that is backing Dr. Ochsner is one that has been running the society for some twenty years, and doing a pretty good job of it at that. But I think I can contribute something for the good of the organization and its progress."

DECREE IS GRANTED TO MRS. BRUNKER IN RENO DIVORCE COURT

Mrs. Margaret Gaylord Brunker was awarded a divorce in Reno yesterday from Albert R. Brunker, millionaire reformer, on charges of desertion. An agreement was announced under which there will be no alimony or solicitors' fees. The decree provides that Mr. Brunker shall have their children eight months this year, nine months next year and that the custody shall be divided equally thereafter.

Mrs. Brunker left for Reno on April 1. She brought her suit under the new six weeks' residence law of Nevada on Saturday and appeared in court yesterday morning for her decree. She left immediately for Pasadena, Cal.

Mrs. Brunker's first move to go to Reno, on March 15, was halted by a Highland Park policeman as she left the family home in Lake Forest with the two children, Barbara, 5 years old, and Robert, 2 years old. Mr. Brunker was in New York at the time. A number of conferences followed and an agreement was reached. Mrs. Brunker was not accompanied to Reno by her children.

YOU GET TICKET IN LOOP TODAY; IT CAN BE FIXED

Every driver of a vehicle, whether motor or horse drawn, entering the central business district today between 7 a. m. and 7 p. m. will receive a ticket. The ticket will not be a summons to court, but will be a record of the vehicle's movements into and out of the loop area.

Policemen will be stationed at every entrance and exit to the district south of the main branch of the river, east of the south branch and north of Harrison street. They will hand to each driver a colored card, and these will be taken up when the vehicle leaves the district.

From these cards when filled out with the time of entry into the district, time of departure, and number of passengers, Leslie J. Sorenson, city traffic engineer, and Acting Police Commissioner Alcock says they will get an accurate picture of traffic conditions in the loop.

CHAPLIN DENIES HE PLANS TO WED MYSTERY GIRL

[Copyright: 1931: By the New York Times.]

NICE, May 25.—Charlie Chaplin denied today that he was contemplating another venture in matrimony. Residents at Juanles-Pins, near here, where he is working on the scenario of his next film, have reported his engagement to Miss Mary Reeves, with whom he is seen daily. Miss Reeves is a brunette about 25 years old, tall and slender, and comes from Czecho-Slovakia. Nothing is known about her here.

WOMAN ATTACKED BY PET BULLDOG; SEVERELY HURT

Mrs. Mary Watson, 48 years old, was reading last evening in her flat at 7328 Champlain avenue when her English bulldog, a pet of long standing, attacked her savagly. She was unable to repel the animal and it hurled her to the floor, biting her on the arms and legs.

The screams of Mrs. Watson attracted the attention of neighbors and the police were called. When Policeman William Connors arrived Mrs. Watson was still battling with the dog. Connors killed the beast. Mrs. Watson was taken to the Jackson Park hospital.

REVELL'S SHOPPING NEWS

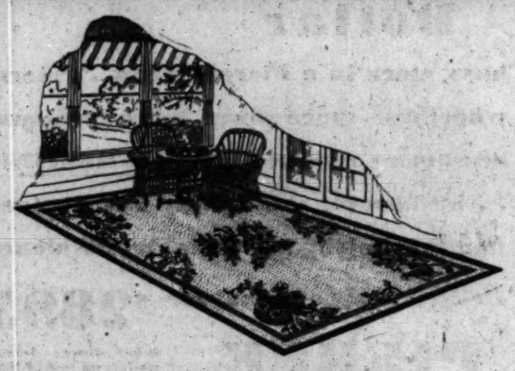

COLORFUL, SMART

SUMMER RUGS

For the Sun Porch, Sun Room and Summer Homes

NEWEST PATTERNS NOW ON DISPLAY

Strong, Sturdy Grass Rugs and Durable Fiber Rugs specially treated to withstand wear and weather.

Wool-Fiber Rugs with their rich, soft grounds.

All are a revelation in effectiveness, achieved in moderately priced floor coverings.

The 9x12 Sizes are priced:

GRASS RUGS	ALL FIBER	WOOL AND FIBER
$10.25	$18.75	$23.25

Other sizes at equally attractive prices.

Special offering of patterns that have been discontinued:

9x12 Grass Rugs	$ 8.25	8x10	$ 7.25
9x12 Fiber Rugs	14.75	8x10	12.85

The Store of the Home
REVELL'S
at WABASH and LAKE

VALUES OF 1931—GREATEST SINCE 1921

TWO SUITS IN ONE

Here's what you get

1 Lowest price for fine quality since 1921

2 A suit that you can wear to business (with trousers)

3 A suit for golf and general outdoor activities (with knickers)

4 A guarantee of complete satisfaction or your money back

A TEN-YEAR RECORD VALUE

HART SCHAFFNER & MARX

DONEGAL CRASH FOUR-PIECE SUITS

$36

You must see these suits to appreciate the value, get the hardy brisk feel of the fabric patterned after the famous Irish Donegal Crashes, examine the sturdy tailoring and linings—the fine intrinsic qaulity will convince you

Platinum grey, Arab tan and Sherwood green, and with all their hardiness Donegals have a supple quality that lends itself to smart styling and tailoring—ten-year record values, $36

BASKIN

State St just north of Adams — 336 North Michigan

Clark at Washington — 63rd Street at Maryland (Open evenings); Cor of Lake and Marion, Oak Park

...for Glowing Health!

Keep your heritage of youthful charm this easy, natural way...

HOW much more pleasant and sensible to keep good health than try to win it back! Welch's is one of Nature's most efficacious aids to normal bodily vigor. That is why increasing thousands make this delicious, wholesome fruit juice a daily habit throughout the year.

Housewives, and mothers especially, esteem the juice of sun-ripened Concord grapes because they are so rich in mineral salts, neutralizing acids and fruit proteins which supply quick tonic energy. These are just the vitalizing elements needed most by children.

Give the Welch's method of health control a month's trial. Drink it any time of the day, but particularly serve it as a breakfast fruit. You'll find it wonderfully appetizing. Add one-third to one-half water, if you like, for Welch's is concentrated goodness, yet it does not add an undesired ounce to one's weight. Then note how fit you feel and how your appearance has improved.

The best plan is to keep a supply of Welch's in the pantry ... always. There is no better form of health insurance. Ask for it by name. Only thus can you be sure of purest pasteurized grape juice bottled under rigid laboratory control.

FREE!
Write for "The Welch Way to Health Control and Recipe Book."
Address, Welch's, Dept. CT-21
Westfield, New York.

"Drink a Bunch of Grapes"

In the new Junior size—everywhere 10¢
also in pints, 30c

Mrs. Walter R. Greenlee

Wife of the advertising manager of the Pabst Corporation, Mrs. Walter R. Greenlee presides over a charming home at 689 Highview Avenue, Glen Ellyn, a homy spot with gay garden flowers which she tends herself. Her sons, Bob and Buddy, are two sturdy lads any mother would be proud of. "My boys drink Welch's often between meals," says Mrs. Greenlee, "and I'm so glad they prefer it to commercial sweets or drinks. Welch's has all the flavor of fresh, ripe grapes, and is as pure and wholesome as the fruit itself. It's cooling, convenient to serve, and a welcome change."

Welch's
PASTEURIZED
GRAPE JUICE

Spring Rates For Permanent Guests

Live Downtown

More comfort in home-like living than elsewhere! Walk to your office! Dining Room and Coffee Shop serving famous food at popular prices. . . . Our own 200 Car Garage with special rates for resident guests.

Rates From
$10.50 A Week
With Detached Bath
$14.00 A Week
With Private Bath

HOTEL ATLANTIC
CLARK STREET near JACKSON BOULEVARD
Phone Wabash 2646

TAKE YOUR VACATION IN EUROPE... IT NEED COST NO MORE!

Go our popular "CABIN WAY" TO EUROPE

Everybody's interested in our delightful Cabin Class ships and their many attractions... It's the popular way to Europe these economical days.

Cabin Fares From $147.50 to $258

Ask for our new Cabin book about the Britannic, Lapland, Adriatic, Baltic, Cedric, our popular fleet... You'll like our liners!

WHITE STAR LINE • RED STAR LINE
INTERNATIONAL MERCANTILE MARINE COMPANY
J. D. Roth, W. T. M.; E. H. Lamus, W. P. T. M., 180 No. Michigan Avenue, Chicago, Tel. Randolph 6840, or any authorized steamship agent.

2-Pc. LIVING ROOM SUITE RECOVERED
In Our Own Factory as Low as $29.50

Recovering Includes Guaranteed materials. Retie springs, refluff cushions. Replace with new springs, webbing and stuffing where needed. Revarnish exposed frames. Thorough inspection of inner frame. Free delivery. Salesman will call at your home with a wide selection of materials. No Obligation on Your Part

BRAUN MFG. CO.
855-57 Elston Ave.
Phone Haymarket 7180

For INDIGESTION
TUMS
FOR THE TUMMY
A delightful new Antacid mint—TUMS quickly relieves that gassy fullness, burning, nauseous, heavy feeling, nausea, belching, etc., which often follow meals. Simply eat three or four TUMS—often one is enough. Delicious, sweeten the breath. At any drug store—only 10¢
Eat like Candy
10¢ TUMS

Advertise in The Tribune

JAKE THE BARBER OPENS FIGHT TO REMAIN IN U. S.

Senator Glenn Heads His Battery of Lawyers.

Surrounded by United States Senator Otis F. Glenn and three other lawyers from the senator's firm, Jake the Barber Factor, master swindler, yesterday went through further preliminaries in his extradition case before United States Commissioner Walker. When the hearing adjourned the former Halsted street scalp doctor again retired to his loop hotel suite, with only a deputy marshal to infringe upon his liberty.

SENATOR GLENN.

Attorney G. Gale Gilbert of Factor's counsel asked that the order remanding his client to the marshal's custody stand throughout the extradition hearings or that he be admitted to bail. The commissioner reserved a ruling on the question of bail or jail, but declared that the marshal's custody could not go on very long.

Seeks Dismissal of Warrant.

Before Attorney Franklin Overman, representing the British crown, which is demanding Factor, could proceed with the reading of depositions showing how the swindler is alleged to have obtained millions of dollars from English investors, Attorney Gilbert sought to have the warrant dismissed.

"The warrant charges that Factor obtained at various dates in 1930 sums of 15,000 pounds, 70,000 pounds, 131,000 pounds, and 242,000 pounds from the Broad Street Press, Ltd., knowing the same to have been fraudulently obtained," said Attorney Gilbert.

"The treaty for extraditions between the United States and Great Britain, entered into in 1842, enumerates certain extraditable crimes. There is also the provision that an offense, to be extraditable, must constitute a crime in the state where the defendant is found.

Not Crime in Illinois.

"There is no law in Illinois making it a crime to receive money from any one, knowing the same to have been fraudulently obtained. The Supreme court has held that the offense alleged must be a crime in the state of jurisdiction before extradition."

A ruling on this motion deferred, the defense attorney launched into an attack on the "high-handed, unconstitutional manner in which this extradition case is being handled." He referred to a civil suit filed in the federal District court seeking to tie up Factor's trust fund and declared that the whole case was an attempt by Great Britain to use the United States as a collection agency.

Depositions Are Read.

A deposition from Cyril Thomas Newman, a British official who examines brokerage houses, set forth that the Broad Street Press, Ltd., was capitalized in 1928 at only 5,000 pounds, and that the shares were divided between Albert Simmons, Joseph Osborne and Albert Paris, employed by J. Walker, alias Factor, as directors.

Osborne and Paris stated that they knew nothing of the company's operations and their duties consisted in signing checks, the deposition said. The examiner set forth that the bank accounts of the company showed that a total of $2,274,000 had been withdrawn in Factor's favor and had disappeared.

Civil Suit Reveals Funds.

The civil suit against Factor and the First Union Trust and Savings bank was filed on behalf of the Rev. Arthur Travis Faber, rector of a church at Hurworth-on-Tees, Durham, by Attorney John H. S. Lee. Faber and his wife, Millicent, won a damage suit for $55,000 against Factor, and it was presumed that the suit seeks to collect on this judgment.

Factor admitted that he had a trust fund in the bank named and another in the Foreman-State National bank to which the deponent Young said he sent 5,000 pounds' worth of English war bonds at Factor's request.

STATE TO FIGHT FOR PUBLIC RIGHT TO SMALL LAKES

A. V. SMITH.

State's Attorney A. V. Smith of Lake county yesterday announced he will file a quo warranto suit at Waukegan to keep small lakes of the county open to the public. The action will contest the claims of August Frohlich and Mrs. Margaret Pearce to ownership of most of the bed of Lake Zurich.

Frohlich and Mrs. Pearce, who claim the right to bar the public from the lake, recently won a decision on this issue in the court of Judge Edward D. Shurtleff in a suit brought against them by owners of summer homes. State's Attorney Smith is to name others, who own portions of the lake bed, as defendants. He contends the federal swamp land act, on which the lake claimants base their title, does not apply to Lake Zurich and 52 other lakes in the county. Mr. Smith contends the basic law of the nation gives the states control over the navigable waters in their boundaries.

OHIO PROFESSOR, MILITARY DRILL FOE, IS DROPPED

Columbus, O., May 25.—[Special.]—The first reaction coming from the military-drill dissension at the Ohio State university came today when the university officials failed to renew the contract of Prof. Herbert A. Miller of the sociology department.

Officials refused to comment on the dismissal. Prof. Miller, except to confirm the action, refused to discuss the situation. It is understood further dismissals will follow.

The action of the board of trustees came immediately after the row over optional military training. Prof. Miller was one of the leaders of the opponents on the faculty.

Following the dismissal came indications of a fight to the finish between the board and various "liberal" campus figures. Members of the "liberal" bloc were planning a definite protest against the board's action, including the attempt to further a general resignation of professors from the university. According to members an appeal to the American Association of University Professors has been drafted and will be ready for submission immediately.

Prof. Miller was educated at the University of Chicago, where he also taught, and he holds degrees from Dartmouth and Harvard. He is a native of Tuftonboro, N. H.

Policeman Kills Self in Home; Illness Is Blamed

Policeman Paul Witt, 42 years old, an operator at the Rogers Park station, shot and killed himself last night in his home at 2470 Pensacola avenue. He had been ill for two years.

Wyle COAST TO COAST

At Our Price—A Wyle Hat for Every Frock

$1.88

A New Brimmed Hat in Bangkok Hemp

Be picturesque this summer in a flattering, wide brimmed hat. The model illustrated is one of the many smart new fashions at Wyle's. Made in our own workrooms in bangkok hemp. Black, pink, navy, brown, basque blue, maize, pistachio and sand.

WYLE HAT COMPANY

Over 112 Shops in Chicago and Vicinity

Look for the *Wyle* Name on the Window

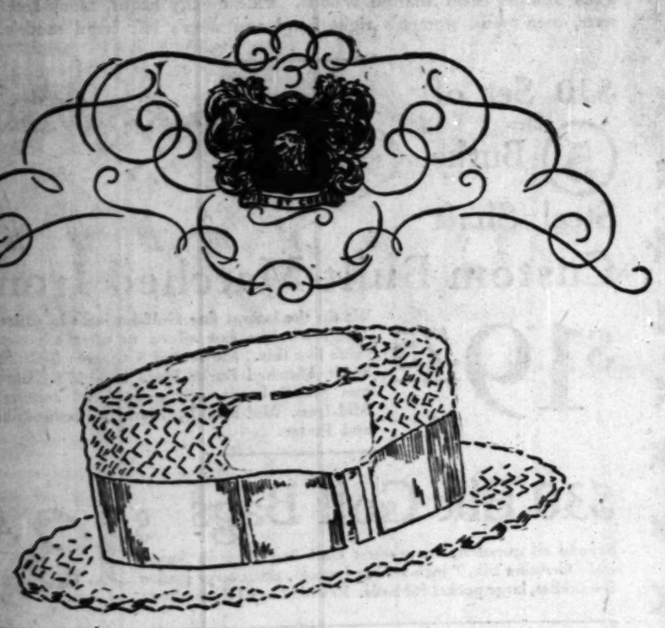

The Finchley Straw

THE EFFECTIVENESS OF THE FINCHLEY BOATER IS WIDELY RECOGNIZED AND THE PARTICULAR SENNIT BRAID EMPLOYED IS OF A FRESH, CLEAR VARIETY. A PERFECT HAT, PERFECTLY STYLED. MADE TO ADJUST ITSELF COMFORTABLY TO ONE'S HEAD.

FIVE DOLLARS AND MORE

THE FINCHLEY Establishment

19 East Jackson Boulevard

THERE ARE FINCHLEY AGENTS IN MANY OF AMERICA'S PRINCIPAL CITIES

WALL ST. CLOTHES

Custom needled suits for young men in one of the most remarkable value and style events of all times at

$38.50

On our young men's 4th floor

Nation-wide fame has come to Wall St. because Wall St. suits have a keen, invigorating and zestful style all their own .. because they're needled in such a superconscientious custom way of America's finest woolens .. because they've always represented a value 'way above their normal price. At this price they're indeed one of the most remarkable achievements of all times

$50 AND $60

G.G.G. and other nationally famous suits at

$29.50

These are suits of known quality, of known value .. the labels of G.G.G. and other famous makers sewn into these suits stand for the utmost in custom needling, the greatest measure of woolen quality .. the last word in style .. the selection is enormous and includes suits for regular sized, stout, tall and short men .. every one a nationally famous $50 and $60 suit at $29.50

On our economy 3rd floor

MAURICE L ROTHSCHILD

State at Jackson

MINNEAPOLIS CHICAGO ST. PAUL

PALL MALL

ribbed hose with embroidered clox, by Phoenix

Just to slip them on is a marvelous sensation. They fit as no other hose can possibly fit. They come in beautiful new heather tones and in rich plain colors .. all with exquisite embroidered clox. They're extremely long wearing and certainly very exceptional values at

$1

Other Phoenix hose 35c to $1.50

Maurice L Rothschild

State at Jackson

Lemon-Magnesia Pack...

Whitens Skin... Ends Blemishes... Quickly and Safely

NOW, in less than ten minutes, a newly-discovered French formula will show you how to have a skin that is clear, white and flawless, quickly and easily. You simply spread a fragrant, pure white cream, called Boncilla Lemon-Magnesia Pack, on your face and neck. It dries quickly into a soft, pliable mask. In nine minutes you remove it. Your skin is several shades whiter, clear, soft and filled with lovely natural color. You find, too, that the lemon and magnesia, combined with other secret ingredients, have not only acted to remove tan, discoloration and sallowness, but have dissolved and removed blackheads and blemishes. Tired, wrinkled skin is wonderfully tightened and lifted.

Get Boncilla Lemon-Magnesia Pack today, in generous big dollar-size jar or tube, at any good drug or department store. Money refunded if you are not delighted.

Subscribe to The Tribune

STOP & SHOP

A STEP WEST OF STATE 16 WASHINGTON STREET

TEBBETTS-GARLAND COMPANY

This Ad Effective Today and Tomorrow—Wednesday

Cherries Arrive; and Pineapples
Hors d'Oeuvres
CAN YOU TELL GOOD STEAK BY LOOKING AT IT?
FIRST SHIPMENT OF 1931 BRAZIL NUT CROP HERE
SWEETEST WAY IS EASIEST WAY TO MAN'S HEART
CHICAGO SHOWS SHARP APPETITE FOR SEA FOODS

Foods That Make News Are Sure to Be Found at Stop & Shop

Always first with the best, is Stop & Shop. No reason for food planning to be dull and uninteresting. If you can't shop in person reach for your telephone. We deliver.

Everybody! Enjoy Cantaloupes

Vine-ripened and pre-cooled, which means they're ready to eat . . . no disappointment. Large, meaty 45s—Imperial Valley's finest ..... 3 for 29c

Bing Cherries Large black ones, sweet and juicy. The kind you like to eat and eat. CALIFORNIA BING CHERRIES, pound 29c

Visit Our Lime Demonstration
Stock up for the holidays—LIMES, doz., 35c

Stop & Shop Broilers Are Fresh, Plump and Tender. That's why

crowds storm our chicken counters. Why not Southern fried chicken for dinner tonight? One weighs 1¼ to 1¾ lbs. FRESHLY DRESSED BROILERS, each..... 79c

Tegar Sliced Bacon in half-lb. packages, wrapped to keep it fresh and flavorsome till used. Evenly streaked, mild-sweet. TEGAR SLICED BACON.....3-lb. package, $1

Ham That's Cooked No Bone—No Waste Here's the ham for your picnic—Hormel's Famous Flavor-Sealed. This is a half ham—just the right size for four to six people. Bakes in 15 minutes—or slice cold "as is." HALF HORMEL HAM, about 3¼ lbs..... $1.95

A Whiff of This Coffee as It "Perks" Will Tease Your Appetite. Lady Clementine Coffee of Tiffin Restaurant Fame. The finest blend of coffees we could offer at any price. Fresh from our roasters daily. Rich full flavor. If you're particular about coffee you'll want LADY CLEMENTINE COFFEE. 3 lbs., $1.45..... lb., 50c

A Box of Stuffed Fruits and Nuts

makes a nice gift or sweet to nibble on. Nut-Stuffed Prunes and Dates, Apricots, Figs, Glace Pineapple, Cherries, and Salted Nuts fresh from our roasters. DAISY BOX $1

Mixed Nuts—Salted Cashews, Pecans and Almonds; Shelled Brazils, Cinnamon-toasted Almonds. TRUMP BOX (18 ounces) $1

Chicken a la King Makes the Nicest Luncheon Dish. Made fresh in our own kitchens every hour with choicest parts of chicken, mushrooms, and pimentos. In rich cream sauce. A pint serves three..... pt. 69c

Patties for Chicken a la King, fresh from our ovens ..... ea., 10c

This Sharp Cheese Is Just Right for Au Gratin Dishes. Sharp Cheddar, aged 2 years to give it flavor that makes you click your tongue. My, it's delicious in toasted cheese sandwiches! SNAPPY OLD MOUNTAIN CHEESE..... lb. 45c

You'll Want Plenty of Ginger Ale on Hand for the Holidays Quenches

the thirst after a hike, golf or tennis game—and so nice to serve guests. Here's the ale with "That Extra Something" at a very low price. CLICQUOT CLUB SEC GINGER ALE. Doz. 12-ounce bottles..... $1.49

Pale Dry or Golden Ginger Ale or Sarsaparilla, Doz. 16-oz. bottles, $1.79

Here's the Tea to Ice—Some teas lose their flavor in icing. Stop & Shop's fine Wedgewood Inn is as fragrant and full-bodied iced or hot. Orange Pekoe or Basket-Fired Japan. WEDGEWOOD INN TEA, ½ lb., 65c.....¼ lb., 35c

Big 5-Lb. Box Hostess Marshmallows, 6 Toasting Forks and Recipe Book—all for 89c

You know how fluffy and good Hostess Marshmallows are. You'll need the forks to prevent burned fingers—and for toasting frankfurters over bonfires. Recipe Book gives over 100 delicious ways to serve Marshmallows.

Our Junket Demonstrators Give You New Ideas for Quick Desserts

Add Junket to ordinary milk and get a creamy, custard-like dessert. Sets in 10 minutes. Easy way to get children to drink unwanted milk. Makes smart dinner desserts in a jiffy. No eggs to add. No cooking. Six flavors—Vanilla, Orange, Chocolate, Lemon, Raspberry, Coffee. FLAVORED JUNKET POWDER..... 6 Pkgs., 69c

Come in and see how easily and quickly ice cream can be made with Junket in your refrigerator. Demonstration all week.

FREE—One full-size package of Flavored Junket Powder with every 6 packages at 69c. Choice of any of the six flavors.

Stop & Shop Introduces a New Box of Olde Time Favorite Candy

Fresh from our kitchens—14 different kinds—and such color! Red, pink, lavender, and green. Slices of candy oranges and lemons, pecan rolls, crystallized cream-roses, English Toffee and Oh, so many other good things. YE OLDE TIME FAVORITE. Special ..... 2-lb. box, $1

RANdolph 8500

MANDEL BROTHERS

a store of youth a store of fashion a store of moderate price*

*Copyrighted

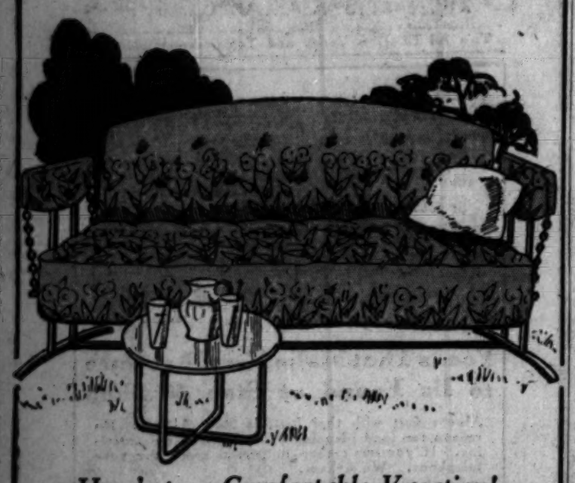

Here's to a Comfortable Vacation!

Porch Gliders

Seats 3 People Comfortably $10.95

These Features Make It an Outstanding Value!

1. It has a metal frame with steel link spring.
2. Back and seat are plumply filled with cotton.
3. Its back can be adjusted to three positions.
4. With a cover of durable green duck cloth.
5. A tall person can lie down in it comfortably.

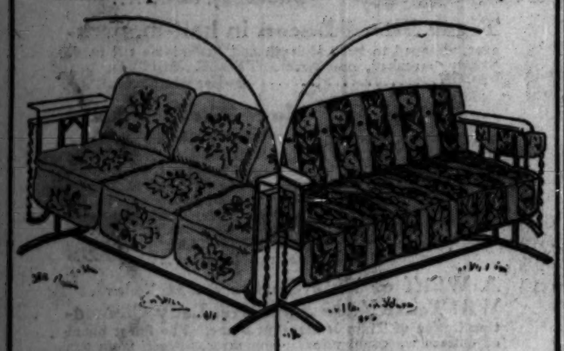

$39.50

A glider with six cushions, covered in permatex in green, coral, black, or special color combinations.

$16.75

This easy-motion glider has duck cover, high arm rests, cotton filled seat and back, and covered ends.

Just 3 of Many Gliders, $10.95 to $39.50

Mandel's Furniture—Tenth Floor.

FASCIST CHAMBER MUSSOLINI'S PET; IT 'YESSES' HIM

Il Duce Enjoys Hearing Long Winded Oratory.

BY DAVID DARRAH.

[Chicago Tribune Press Service.]

ROME, Italy, May 25.—One of the frequently observed anomalies of Premier Mussolini's Fascist régime, the organs of which are constantly condemning parliamentarism as the curse of modern society, is the singular attraction which the Fascist chamber of deputies in Montecitorio has for Il Duce.

Mussolini apparently sets great store on his chamber. He attends it regularly and punctually. While rarely speaking himself, he follows the talk more or less attentively from his place on the ministerial benches.

Like Chorus Girls.

Nothing very important to the state ever happens in this chamber, which is made up only of men whose loyalty to Fascism is proved and tried. Deputies approve in florid rhetoric what has been done, but they never seriously criticize. To a foreign observer the chamber would appear more as a theater in which important government projects are announced, with the deputies in the rôle of an approving chorus.

From the galleries one cannot help but think that Mussolini must be greatly bored sitting through the long laudatory speeches which he hears without a word of enlightening criticism.

Timid complaint has been raised that this sort of thing should be stopped. Deputies, it was said, would have to be a little more critical in their remarks.

Long Winded Oratory.

During this session the discourses on the corporative and syndical system, which is called the basis of the Fascist state, have set a record for long winded oratory.

Patience had apparently been sorely tried by the orators, for the Popolo di Roma, one of the morning papers here, became highly irritated and remarked:

"It has nowadays become too easy to talk in the chamber. Some deputies seem to mistake it for a debating society or a rural school. Many go to the rostrum without having anything to say and deliver excellent reviews of what has already been printed in the newspapers.

"The certainty that no one will get up to contradict, to interrupt, or give any sign of disapproval; the hope of obtaining a round of applause, the certainty that, at the worst, the only protest will consist of every one in the chamber going out to the halls for a long walk, gives encouragement to these long winded orators, and if they have nothing else to say they read long documents."

Denied Citizenship

Prof. Douglas Clyde Mackintosh, of Yale university, who was refused papers because he would not agree to aid nation in case of war.

(Story on page 1.)

U. S. MAYORS WIN ROW ON 'SEEING FRANCE' BY CLOCK

[Chicago Tribune Press Service.]

DINARD, France, May 25.—The rigid schedule of the American mayors' junket through France, for whose enforcement young François Orlando, manager of the tour, has been fighting valiantly in the face of open and noisy rebellion by his wards, has completely broken down.

It became evident tonight that the twenty-one city executives probably will not arrive in Paris until late tomorrow, some hours after the ceremony opening the American building at the French Colonial exposition, one of the chief reasons for their coming to France.

The cumulative delays, caused by photographers and sound film operators, have been aided by the mayors' eagerness to pose and make speeches for the benefit of the old home town. Then again, the daily abundance of champagne, red and white wines, cocktails, liqueurs, whisky and sodas, and beers strewn in their path have retarded their progress. This afternoon the delays were climaxed when all three of the party's buses broke down, first one and then another.

Mayor George L. Baker of Portland, Ore., leader of the delegation, who distinguished himself on the first day in France by getting married to his wife over again by the mayor of Havre as a gesture of Franco-American amity, pulled another fast piece of good will today by adopting an orphan boy, Andre Merett, aged six.

Andre is a diminutive bass drummer in the orphanage band, which happened to pass the restaurant where the mayors were eating.

2 BOYS DROWNED IN HOLE ON NEW SCHOOL GROUNDS

(Pictures on back page.)

Two small children were drowned yesterday afternoon when they slipped into a water filled hole on the grounds where the Gage Park school is being constructed at 5620 South Rockwell street. They were Robert Lundy, 4 years old, 1429 West 58th street, and Harry Laning, 5 years old, 5810 South Fairfield avenue.

A watchman told the police he had seen the children playing in the basement of the building and told them to go home. Later the body of the Lundy boy was seen in the water, which was six feet deep. A call was made for an inhalator squad and then a cap was noticed floating on the surface and the second body was removed. The rescue squads worked over the two little forms until all hope was gone.

AN OUNCE OF PREVENTION

. . . Madam, wear Florsheim Shoes

The LORENE

A smart Summer one-strap in Beige Kid

$10 and up

FLORSHEIM

Shoe Salon for Women

70 EAST MADISON

AMERICA'S MOST COMFORTABLE STYLE SHOE

Miranda, a spectator sports pump, thrives upon the mode for casual chic. Chosen from our extensive collection of PEACOCK *bi-arch narrow heel* shoes, it is one of many new spectator sports shoe creations, shown in combinations of Black and White, Swagger Brown and White, Seasand and Nutmeg, and Chinchilla.

$10

There are Tailored Women PEACOCK shoes for every fashionable occasion.

Style Brochure sent on request

The Tailored Woman INC.

750 Michigan Avenue, *North*

Rock Island

THE KEY TO COLORADO

DENVER DES MOINES OMAHA CHICAGO COLORADO SPRINGS

Only route operating separate direct lines and independent through service to both Colorado Springs and Denver. Go one way—return the other, without extra charge.

SPEND YOUR VACATION

Amid Scenes of Matchless Grandeur in the Invigorating Air of the Mighty

COLORADO ROCKIES

Go via de luxe

ROCKY MOUNTAIN LIMITED

Every travel Luxury—No Extra Fare
Only One Night from Chicago

A RAIL-AUTO OUTING IS BEST

Saves time and expense

Auto service daily through all scenic regions. Cars available for private use—reasonable rates. And a new all-expense go-as-you-please plan enables you to select your own itinerary, hotel and auto service. Suggestions to aid you. Carefree and delightful. Surprisingly low. Include Yellowstone, California or both, if you wish. Ask for details.

Round Trip Rail Fares

$43.05 to Colorado — $59.35 to Yellowstone

Beginning June 1st

Go by train and ship your car. Ask about special rates and arrangements for quick delivery.

For further information, phone or mail this coupon

ROCK ISLAND

THE ROAD OF UNUSUAL SERVICE

L. H. McCORMICK, Asst. Gen'l Pass'r Agent, Rock Island Lines 1941
179 W. Jackson Blvd., Phone Wabash 4600, Chicago, Ill.

Please send me literature on ☐ Colorado-Yellowstone, ☐ California, ☐ Go-as-you-please Vacations; also complete information regarding train service and low summer fares.

Name.....

Address.....

MANDEL BROTHERS

a store of youth a store of fashion a store of moderate price*

*Copyrighted

Priced Low Because They're Made from Odd Lengths of Seamless Carpeting!

Broadloom Rugs

9x12 Feet $39

One of these rugs in this smartest of floor coverings—plain, seamless broadloom—will make your home like new. They're of a superior grade that regularly sells for many dollars more, and are in rich shades of raisin, green, rust and taupe.

6x9 ft.	7.6x9 ft.	9x15 ft.
$21	$25.50	$48

Use Mandel's Co-operative Plan of DEFERRED PAYMENTS on Purchases of $50 or More in Home Furnishings Departments.

Mandel's Carpeting—Eighth Floor—Wabash.

MOST FOR YOUR MONEY AT THE HUB

"Values Like These Cannot Be Equaled!"

George Lytton

President

A Timely Sale for DECORATION DAY

Custom Built by† Burke

$8 Burke Steel Shaft Drivers, Brassies, Spoons

$4.85

It's values like these that are making our newly arranged Golf Shops the gathering place for golfers from all over Chicagoland. $8 Custom Built, True Temper Steel Shafted Woods. Fine quality heads, fancy face inserts, men's and women's right hand and men's left hand models.

$30 Set of (5) Burke Steel Shaft Custom Built Matched Irons

$19.75

We do the largest fine Golf business in Chicago. That's why we can afford to offer a powerful value like this. $30 sets of 5 Custom Built, Steel Shaft, Matched Burke Irons at $19.75. Chromium plated heads, calf grips. Set consists of Mid-Iron, Mid-Mashie, Mashie, Mashie-Niblick and Putter.

$30 Elk Golf Bags $13.45

Beyond all question, the greatest Golf Bag value in America! Genuine Elk, 7 inch rubber bottom, extra large pocket for clothes, large pocket for balls. Rawhide laced throughout.

1931 Burke "Golfrites"

Formerly Sold for 75c

"I've driven this ball all over the course, and I guarantee it to equal the longest flight 75c ball made."—GEORGE LYTTON.

35c

$4.00 a Dozen

Suede Jackets $12.95

Full Zipper Jackets of fine quality brown or gray suede. A typical Hub "Most for Your Money" value.

Golf Knickers $5.45 and $8.45

These are new Low Prices for Wool Golf Knickers of this fine grade. Regular, Plus 4 and Plus 6 models.

Special, 100 "Rite Hite" Golf Tees, 29¢

The finest tee made. Regular or Florida type.

THE HUB

HENRY C. LYTTON & SONS

State and Jackson CHICAGO — Orrington and Church EVANSTON — Marion and Lake OAK PARK — Broadway and Fifth GARY

Special Service in Our Golf Shops at the Following Country Clubs
Medinah, Westward Ho, Mohawk and Acacia

2 KILLED, 7 HURT AS STREET CAR AND TRUCK CRASH

Policeman and a Deputy Marshal in Collision.

Two men, one an Oak Park resident, were killed and seven other persons were injured in a head on collision between a Chicago-Hammond street car and a motor truck trailer in Hammond last night. The dead and injured were passengers on the trolley.

Those killed were John L. Sahm, 54 years old, of 428 South Kenilworth avenue, Oak Park, and Daniel George, 47 years old, of 1726 East 119th street, Whiting, Ind. The injured are Mrs. Eva Sredcinski, 25 years old, her husband, Leo, and their child, Leon, one month old, all of 4512 Towle street, Hammond; Mrs. Anna Vathji, 16 Marengo street, Forest Park; John Vathji, 2822 Jarvis avenue, and Frank Ostmers, 249 North California avenue, both of Chicago, and Joseph Lanoti of Hammond. Mrs. Sredcinski and her child were seriously hurt.

The accident occurred when Ray Felps of Indianapolis, driving a truck and trailer in Sheffield avenue, Hammond, veered to avoid an automobile. The trailer was thrown in front of the Chicago bound street car, the front of which was crushed in, and the truck and trailer were badly damaged.

Motorcycle Policeman Killed.

Passing a speeder cost the life of Motorcycle Policeman Michael J. McGinnis, 37 years old, of 6354 South Winchester avenue, married and father of two children. Yesterday afternoon he passed the speeder north in State street. At 35th street McGinnis crashed into the rear of a truck and trailer. He was taken to the Chicago Memorial hospital, where he died early this morning. Frank Sigman, 30 years old, 1028 Newberry avenue, driver of the truck, was arrested.

Sergt. John Symboski, member of the state preserve police, and William Lenos of 4840 Bernard street, whom he had arrested for petty theft, were killed yesterday when the motorcycle on which they were riding collided with a car containing Deputy United States Marshal Harold E. Goodwin and Theodore Pillewitz, 3532 Grenshaw street. The accident occurred in Waukegan road, Morton Grove.

The death of McGinnis and two others increased the Cook county motor toll to 69 since Jan. 1. The other victims:

Frank Sears, 3 years old, 927 North Keeler avenue. Died of injuries incurred last week when he was struck near his home by a truck driven by Wilson A. Von Buford, 25 East 35th street.

Mrs. Mary L. Williams, 39 years old, colored, 4843 Prairie avenue. Died of injuries suffered on Thursday when hit by a truck in Indiana avenue.

Sealed Hermetically FOREVER

Majestic REFRIGERATOR AUTOMATIC ELECTRIC

Sealed against dust and dirt and atmospheric charges; sealed against rust and erosion, thus sealed against expensive repair bills—a vital consideration. No other refrigerator offers you all this at Majestic's price.

3 YEAR GUARANTEE

Every Majestic has this guarantee; it is a plus value, for Majestic is built to give a lifetime of dependable service.

$169.50 and up

f. o. b. Chicago

Wholesale Distributors

The Harry Alter Co.

549 N. Dearborn Street

Whitehall 8300

Endorsed and Displayed by Leading Majestic Dealers all over

MOST FOR YOUR MONEY AT THE HUB

this news makes history!

Stein Bloch

Recognizes

CELANESE

in this sale of Stein-Bloch Suits

$39

The entire stock of de luxe Stein-Bloch productions (alpaca lined) which have been selling for as much as $85

Celanese is the most revolutionary advance in 25 years. And this is the most revolutionary sale of fine clothing in the entire 44 years of The Hub. Modern science has developed a smoother, finer, richer, stronger lining in Celanese. Stein-Bloch are first to recognize its superiority and will discontinue the use of Alpaca as a lining for their suits and overcoats.

That's the reason for this once-in-a-lifetime, epoch-making sale—our entire stock of Stein-Bloch spring 1931 suits at this sensational price of $39.

Second Floor, All Stores—No Charge for Alterations

George Lytton

President

THE HUB

HENRY C. LYTTON & SONS

State and Jackson, CHICAGO — Orrington and Church, EVANSTON — Marion and Lake, OAK PARK — Broadway and Fifth, GARY

© The Hub, Henry C. Lytton & Sons, 1931.

Headliners!

Our straws are all lined up for your head.

Sennits, $2.50 up.

Milans, $10.

Leghorns, $5 and $10.

Panamas, $5 to $35.

New stocks, new styles, new low prices.

Air-cooled bands give added comfort to our unusual variety of sizes from 6⅝ to 8¼, and if you need hats that are longer or wider than usual you can have 'em.

Fraternal, club and regimental bands.

Go long on these shorts!

It's a great investment for extra dividends in Summer comfort.

Fancy patterns—

Perfect fit—

Full sizes—

Lower prices!

Were $1.50 and $2—

85c now!

We've marked several hundred of our Rogers Peet topcoats at a rock-bottom bargain† price—former prices up to $50.

$28 now!

ROGERS PEET CLOTHING

Hats-Shoes-Furnishings

ANDERSON & BROTHERS

Michigan Boulevard

at

Washington

CHIEFS SIDESTEP CERMAK TAX PLEA IN WARM SESSION

Democrats Name Group for New Revision.

(Continued from first page.)

mission), said Ald. Clark, "had worked out a plan to tax intangibles, they would have been doing something worth while. The bankers supported the reassessment. Instead of costing $8,000,000 or $9,000,000, as usually represented, it has heaped a burden of $50,000,000 upon the property owners.

"Some time ago we sold $15,000,000 in tax anticipation warrants in New York, then the Chicago bankers prevented us from selling any more. Call money in New York is going a-begging at less than 2 per cent, yet we cannot sell tax warrants—with the best security in the world behind them—at 6 per cent."

"The schools wanted $8,000,000 and the bankers force the school board to sell $20,000,000 of tax warrants in order to get the $8,000,000," broke in County Treasurer McDonough.

"Yes," replied Clark, "except that the bankers forced the board to borrow $40,000,000 instead of $20,000,000 in order to get the $8,000,000 they needed."

Plea for Home Owner.

"If we are going to do anything," said County Treasurer McDonough when he got the floor, "let's give a hand to the small home owner. It has been represented—and I believe it is approximately true—that real estate represents about 25 per cent of the wealth of the county; but it is compelled to pay 85 per cent of the taxes. Why not do something for the small property owner?

"The big fellows take care of themselves. They holler about corruption among public officials. Who corrupts them? It is not the hod carrier or the laborer who owns a small cottage or a bungalow.

"To find out for myself what the bankers stand for in this crisis, I called in 15 leading bankers. Their spokesman did not urge the passage of house bill No. 28. They did not offer any plan. I am willing to help any legitimate interest in the city, but why not start with the most needy?"

County Assessor John H. Conroy made an attack upon Harry S. Cutmore, the expert who had charge of the reassessment. The job of Conroy, as well as that of two other Democrats and two Republicans on the board of assessors, will be wiped out if house bill No. 28 becomes a law.

What to Do? Asks Cermak.

At the finish of the speech making Mayor Cermak said:

"Some of the criticisms you have made of the bankers are true. I have told them so to their faces. But what are you going to do about it? If bill 28 is not passed where are we going to get money to pay the teachers, policemen and firemen and all of the other employés of all the local governments? Deny them their salaries, if you will.

"You selected me for mayor. I have appointed an advisory commission. It has made its recommendation and I have accepted it as the only feasible way out. If you have another way out, or a better way, adopt it. You are members of the legislature."

INCOME TAX FIGHT ON

BY ARTHUR EVANS.

[Chicago Tribune Press Service.]

Springfield, Ill., May 25.—[Special.]—Revenue questions are headliners this week in the legislature. Income tax comes up tomorrow in the house on the question of amendments with prospects of a battle. Indications are that the administration looks askance at the bill as a new tax.

EARL SEARCY. [TRIBUNE Photo.]

Efforts are to be made to put through an offset amendment, allowing taxpayers to deduct property tax from income tax. Aagainst this arugment is raised the fact that Wisconsin tried an offset of personal property tax and the result was such a slim return from income tax that the offset was later repealed. This, it is argued, would be likely to be repeated in Illinois if an income tax with offset were enacted, and the result would be another new tax, falling hardest on citizens of small means, who now carry a load of indirect taxes in rents and grocery bills.

The outlook is for a tense struggle, with a possibility that an effort may be made to strike out the enacting clause, forcing a showdown.

Some senators who voted for the Lantz income tax measure are saying they supported it on the theory that it would be in lieu of other taxes and not a new tax.

Republican leaders are protesting that an impost on incomes would prove another political "coffin nail." In its possible effect at the polls in the 1932 elections they link it up with the veto of the prohibition repealer and the senate vote to repeal presidential primaries and direct election of national delegates. They count these as three wallops at the ordinary folks of Illinois.

Tobacco Tax to Fall.

As to the proposed smokers' tax, senate leaders are preparing to blow it off the calendar with a gale of laughter. Its proponents dolefully say it's sunk. For two weeks it has been receiving the celebrated senatorial raspberry from leaders.

The women's 8 hour bill, which has passed the senate, comes up in house committee hearing tomorrow. Both sides are to be heard. It looks like another fight.

The lack of action so far on the problem of revenue and taxation has resulted in a deep seated belief among the legislators that a special session will be called by Gov. Emmerson on this subject unless the next four weeks produce something. Senator Earl B. Searcy [Rep., Springfield] tonight declared a small group of tax experts and lawmakers ought to get into conference when the legislature adjourns and take up the whole question with a view of having a definite program ready for an extraordinary session.

"We legislators ought to spend the remaining days in serious, sober, and grave consideration of the state's plight," said Senator Searcy, who was head of the subcommittee which held hearings in the Chicago city hall.

"Cities, counties, and the state, as such, face disaster. The situation in Cook county is pitiful. Soon it will be just as bad downstate. When these units reach their crisis, then the state is through.

"It seems to me that the legislature ought to repeal every statute it can which heaps upon political units burdens which their present rates will not stand. Then we will have an intelligent starting point whence to figure out the rest of the dilemma, with no one worse hurt, in the meantime."

CHICAGO FORCES PREPARE.

Chicago representatives left for Springfield yesterday prepared for a hard fought battle in the house today when the Lantz state income tax bill comes up on second reading as a special order of business. Today's action will determine whether the bill shall be advanced to third reading, the passage stage.

Representatives of several Chicago organizations opposing the bill are expected to be on hand to listen to the debating today. Among them will be a delegation headed by H. H. Haylett from the Chicago Real Estate board, which is sponsoring amendments calling for an offset of state income tax by property taxes.

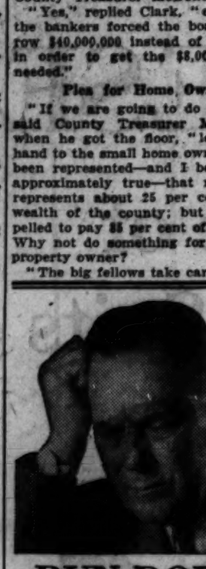

RUN-DOWN TIRED FOLKS

Find New Way to End Poisons

"Kidney Laxative" Discovery Ends Use of Needless Drugs and Habit-Forming Cathartics

MILLIONS who now suffer from weakening poisons in the blood—people who are run-down and tired, who suffer with bad skins and dull eyes—are amazed at a new health discovery which is restoring health and good looks. Doctors are now prescribing what they call a "kidney laxative"—a wonderful discovery which reaches the deep-seated poisons in the blood. Ordinary drugs, laxatives or cathartics cannot reach these poisons. The poisonous acid wastes must be driven out through the kidneys.

And this kidney laxative, which is known as Sleepy Water, neutralizes and dissolves these poisons. It gently activates the kidneys and speeds the elimination of wastes. Not only people who have suffered from fatigue and low vitality, but victims of 29 common serious ailments, including diabetes, high blood pressure and arthritis report remarkable improvements in health.

Sleepy Water can be obtained only from two springs in the Arkansas hills. Peculiar natural forces here cause Sleepy Water to contain certain minerals, combined into certain compounds. No other water contains this exact balance of vital minerals. Tear out the coupon and mail it in to find out about the amazing thirty-minute test which will demonstrate how Sleepy Water acts. Let us tell you how you can make this test. If you prefer, simply phone Kedzie 1278, The Chewaukla Mineral Springs Company, 3330 West Jackson Boulevard, Chicago.

Tune in WMAQ every Monday at 9:45 p. m. for Sleepy Water Program.

Sleepy Water

Chewaukla Mineral Springs Co.
Dept. EB-16
3330 W. Jackson Blvd.
Chicago, Illinois

Without obligation, send and tell me how I can make the thirty-minute test of Sleepy Water.

Name.....

Address.....

City.....State.....

SEASON POT-ROAST WITH SUGAR AS WELL AS SALT

Combined Flavors of Sugar and Salt Blend Deliciously with Meat

These are days when there are always bargains on the meat counter. A lady who bought a chuck-roast for 45 cents—made a tasteful discovery by cooking it as follows:

Sear and brown both sides of the meat in an iron or pot-roast kettle containing two or three tablespoonfuls of fat. Then sprinkle top surface of the meat with sugar as well as salt. Add about a cupful of water, then cover the kettle and cook for an hour. Turn the meat and sprinkle newly exposed side with sugar and salt. Continue cooking until the meat is tender, adding just enough water to keep the meat from burning. Serve with the gravy which remains in the kettle, thickened with flour if you wish. You'll be surprised at the unusual, full-bodied flavor in the meat as well as in the gravy.

Cheap cuts of lamb respond to this seasoning if you prefer that meat to beef. Vegetables also are more tasteful when a dash of sugar to a pinch of salt is added. Most foods are more delicious with sugar. The Sugar Institute.

Rheumatic Sings Praise for Relief

Here's the Safe and Quick Way to Get Relief

No longer need you dope yourself with all sorts of remedies. Now you can get this German Specialist's prescription, Nurito, at the Walgreen drug stores. Sufferers from neuritis, rheumatism, sciatica, lumbago and neuralgia report amazingly quick relief. It works so fast some claim Nurito contains narcotics or opiates. But it does not, is guaranteed absolutely safe and harmless even for children to take. Helpless, bed-ridden, pain-racked, sleepless people from torturing pain are the ones who should try Nurito. Get a box from Walgreen's today. If the very first three powders do not drive away the most intense pain your money will be instantly refunded. Try Nurito today.

Nurito for Neuritis

At All WALGREEN and ECONOMICAL Drug Stores

"The Old Order Changeth, yielding place to new"

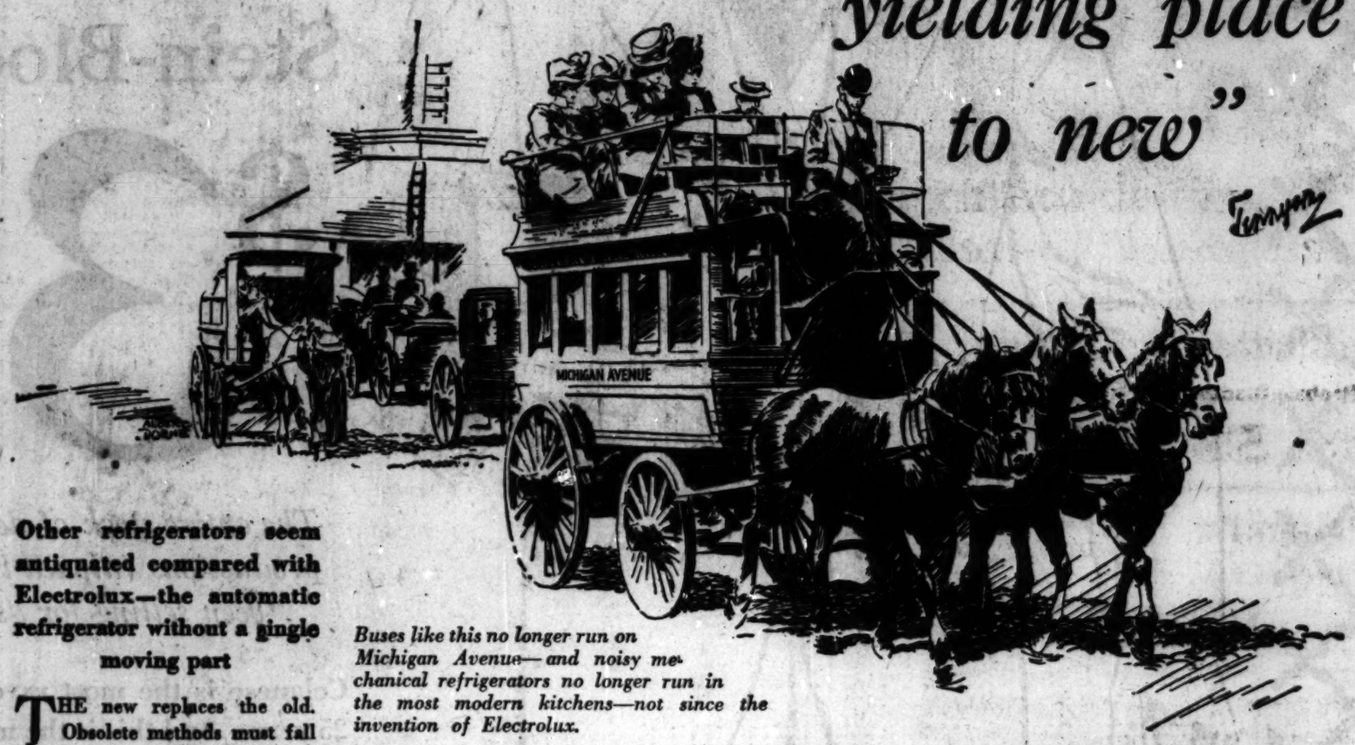

Buses like this no longer run on Michigan Avenue—and noisy mechanical refrigerators no longer run in the most modern kitchens—not since the invention of Electrolux.

Other refrigerators seem antiquated compared with Electrolux—the automatic refrigerator without a single moving part

THE new replaces the old. Obsolete methods must fall before new and better ways of doing things—in automatic refrigeration as in everything else.

That explains why the tide has set so strongly in favor of Electrolux. For this newcomer among automatic refrigerators has done away with all machinery, all moving parts, entirely and forever.

This newest kind of automatic refrigerator is so wonderfully simple, so unfailing. A tiny gas flame and a tiny flow of water do all the work. They first vaporize the refrigerant, then condense it again. The refrigerant itself is common ammonia, little stronger than the household kind. It is hermetically sealed within a rigid steel unit, the gas flame completely protected by an automatic shut-off. The chilling action doesn't alternately stop and start as in other refrigerators. *Instead it goes on continuously*, and so the cold is constant, steady—ice cubes freeze quickly, foods keep safely.

There is no vibration, no wear to Electrolux. You never hear a sound out of it, for there is nothing to make sound—no machinery or moving parts.

And it doesn't cost you extra to enjoy all these advantages. It costs you less. Much less. For the operating cost of Electrolux is never more than a few cents a day, total. And that's even less than most people pay for ice. Nor are Electrolux prices any higher than prices of other makes.

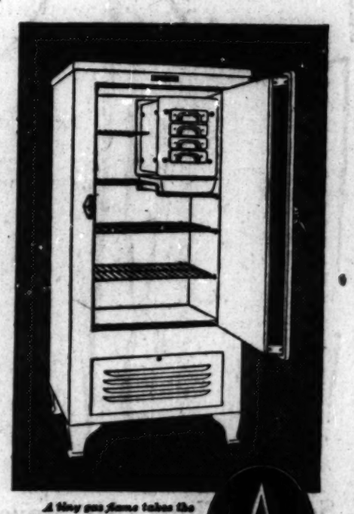

A tiny gas flame takes the place of all moving parts.

COSTS LESS TO OPERATE

Electrolux is the world's most economical refrigerator. It operates for only a few cents a day—less than the cost of any other means of refrigeration.

Installation of Electrolux is a simple matter. Connections for gas and water are through flexible copper tubing, and are quickly made for you by your gas company. And don't forget that if your Electrolux should ever need adjustment, you get the prompt, efficient kind of service for which your gas company is famous.

America's most prominent architects and builders are making this refrigerator their choice. Already it is in more than 150,000 fine private homes and apartments. You ought to see Electrolux at the showroom of your gas company. There are 10 household models, ranging from 3 cu. ft. to 20 cu. ft. capacity. Despite its unique advantages, prices are no higher. We suggest that you see it before buying any other kind. Write us, or phone for complete information at Wabash 6000.

ELECTROLUX

THE *Gas* REFRIGERATOR

PEOPLES GAS STORES

Michigan Avenue, at Adams Street

4520 Broadway
4839 Irving Park Blvd.
3315 N. Marshfield Ave.
1608 Larrabee St.
2142 W. Madison St.
11031 S. Michigan Ave.
1520 Milwaukee Ave.
4829 S. Ashland Ave.
12 W. 35th St.
846 W. 63rd St.
7439 Cottage Grove Ave.
8933 Commercial Ave.

FLY TO NEW YORK 6½ HOURS

TO LOS ANGELES and SAN FRANCISCO 22 HRS.

KANSAS CITY 4¼ HRS.

TEXAS 10 HRS.

8 PLANES LEAVE DAILY

Convenient Departures

EAST to Toledo, Cleveland, New York, Washington, Boston and other points.

WEST to Des Moines, Omaha, Lincoln, Cheyenne, Denver, Salt Lake City, Reno, Sacramento, Oakland, San Francisco, Los Angeles, Portland, Spokane, Tacoma, Seattle.

SOUTHWEST... to Moline, Kansas City, Coffeyville, Kans., Tulsa, Oklahoma City, Fort Worth, Dallas.

LOW FARES

TRI-MOTOR PLANES (Wasp and Hornet Powered)

and 2 licensed transport pilots on most schedules

Five years' experience... 25 million miles... U. S. lighted airway... U. S. weather reports... directive radio beacons... meals aloft in tri-motored planes... skilled ground crews... Gov't licensed mechanics... experienced engineers—all working under capable executives.

Information, Reservations, Time Tables

Phone WAB. 0230, 400 S. Michigan Ave. After 11 PM Phone Hemlock 9131

NATIONAL AIR TRANSPORT and BOEING SYSTEM *Divisions of*

UNITED AIR LINES

MEMORIAL DAY EXCURSION

SATURDAY and SUNDAY

8:30 a. m. LIMITED from Adams and Wabash

for a vacation in the Cream City

Stops at: Madison, Randolph, Clark & Lake, Merchandise Mart, Grand, Belmont, Wilson, & Howard. (all on the "L")

$3.00 (Round Trip) MILWAUKEE

$2.75 (Round Trip) RACINE

$2.50 (Round Trip) KENOSHA

Return on Any Train Before Midnight Sunday

Information: RANDOLPH 8200

NORTH SHORE LINE

Which of these skin troubles would YOU like to end?

Pimples Clogged Pores Coarseness
Dryness Sluggishness Roughness

The Resinol treatment will help you. Daily use of Resinol Soap stimulates the skin, relieves clogging, reduces coarseness. Resinol Ointment heals pimples, and smooths away roughness or dryness. Begin this treatment today—see the quick improvement it makes.

At all druggists.

Resinol

Demand A.P.W.

Hygienic Towels and Toilet Tissues

Prevent Contagious Diseases Spreading in Schools, Factories and Homes

Advertise in The Tribune

PEARLIE POWELL
320 MICHIGAN AVENUE · NORTH

DRESS SALE
STUPENDOUS REDUCTIONS

$15
$25 $35
formerly up to $125

PROVING TO BE CHICAGO'S MOST SUCCESSFUL SALE—DUE TO THE VERY DRASTIC LOSSES TAKEN

NO CREDITS · NO C. O. D.'S · NO EXCHANGES

SEEK TO REVISE DRIVERS' LICENSE BILL IN HOUSE

Motor Club Opposes Fee and Examination.

BY HAL FOUST.

The Chicago Motor club, before a house committee at Springfield today, will sponsor amendments to the drivers' license bill passed by the senate last week. The club, according to its president, Charles M. Hayes, will seek to delete the fees for the license and the physical and mental examination requirements. Another proposed amendment provides a financial responsibility clause, as the law has been termed in various eastern states.

"The financial responsibility clause," said Sidney S. Gorham, former president of the Chicago Bar association and head of the club's legislative committee, "is a safety measure. It provides for the suspension of the license of any driver who has failed to pay a final judgment rendered against him growing out of the negligent operation of a motor vehicle.

Must Then File Bond.

"This suspension will continue until the person has filed a bond or an insurance policy with the secretary of state in the sum of $5,000 for each vehicle owned by him. This bond or insurance policy affords security for the payment of damages to any person who, after the date of the filing of the bond, may suffer personal injuries or property damage from the negligent operation of a car in the hands of the person filing the bond.

"This measure will not affect any driver of a motor vehicle until he has at least once demonstrated that he is guilty of negligent driving and secondly that he is not able to respond in damages to the person who has suffered a loss. The financially responsible motorist as well as the careful driver is entitled to this protection from the irresponsible negligent operators."

Oppose Fee for License.

Mr. Hayes discussed other amendments advocated by the club.

"We are opposed to the 75 cents fee for a license and we are opposed to the mental and physical examinations required under the senate bill," he said. "Proponents of the senate bill lay great stress on the examination feature. Interpreting statistics of other states as showing that the examination has reduced accidents.

"This reduction of accidents in other states with drivers' license laws has been due, in our opinion, to the suspension and revocation features, encouraging caution. Accidents have also been reduced in states where the public has become fully awakened to the motor toll and enforced the motor vehicle laws and improved their streets and highways as well as passing drivers' license laws. After a careful study, I'm unable to find where physical and mental examinations have reduced accidents.

"We are also opposed to the revocation and suspension of licenses being administered by the secretary of state. This is a judicial function. The motor club advocates an amendment to the bill that will place the suspension and revocation of licenses in the hands of the various Circuit courts and the Superior and Criminal courts of Cook county."

FIRECRACKER BRINGS POLICE.

Police and firemen responded to a report of an explosion at 1893 Milwaukee avenue early yesterday morning, only to find that the blast was caused by a large firecracker exploded in a garbage can in the alley.

SORORITY GIRL BURNED DURING INITIATION RITE

Baltimore, Md., May 25.—[Special.]—During a sorority initiation, in which an alcohol flare was used to give a weird illumination of the ceremony, Miss Virginia Edmond, aged 22, of this city, was severely burned on the breast, face, and arms at Round bay on the Chesapeake Saturday. She is in an Annapolis hospital and the physicians say her condition is serious.

Miss Edmond, whose home is on Latona road, this city, went to Round bay to be initiated into the Alpha Delta Beta sorority.

The initiation rites were held in a cottage and, as nightfall came on, a pitcher was filled with salt and alcohol poured into it and lighted. Miss Edmond leaned over, it was said, to look at the flame.

The other girls who were in the room think a sudden draft swept the fire into Miss Edmond's face. None of the other girls were burned.

Today is the Last Day of our—

Save at Walgreen's

Thrift Sale

Check Your Needs

Exceptional Values!

Penn Dux Golf Balls 33c 3 for 90c

Ovaltine 33c 1.00 Size 66c

Colgate Tooth Paste 14c 50c Size 29c

Kleenex 16c 50c Size 29c

1.00 Russian Mineral Oil 43c

Barbasol Shaving Cream 19c 65c Size 37c

Rubber Gloves 19c

50c Prophylactic Tooth Brush 27c

25c Woodbury's Facial Soap and 25c Castile Soap Both for 25c

Elec. Clocks 2.98 Similar 7.50 value. First time sold at this extremely low price.

1.00 Outing Cushion 69c

25c Orange Reamer 17c

Gillette or Probak Blades Package of 10 ..... 59c

Coty's Face Powder Lipstick Free 69c

Palmolive or Lifebuoy Soap 4 Bars..... 19c with every purchase of 1.00 or more

Any 50c Tooth Paste and a 50c Pastel Tooth Brush Both for 49c

Cash Your Thrift Coupons

25c Feenamint	14c	10c Lux Soap	6c
50c Listerine Tooth Paste	14c	35c Sloan's Liniment	21c
50c Lysol	33c	50c Kolynos Tooth Paste	28c
50c Hind's Almond Cr.	28c	1.00 Listerine	63c
25c Ex Lax	14c	25c Mennen's Borated Talc	14c
50c Lavoris	33c	30c Sal Hepatica	17c
35c Palmolive Shav. Cr.	19c	60c Bromo Seltzer	34c
40c Castoria	23c	1.25 Pinaud's Vegetal	78c
25c Mavis Talc	14c	1.20 Pinkham's Comp	86c
75c Acidine	43c	60c Syrup of Figs	34c
60c Mulsified Shampoo	33c	85c Jad Salts	49c
1.25 Konjola	93c	1.25 Vitalex	69c
25c Cuticura Soap	17c	1.00 Lucky Tiger H'r Tonic	62c
85c Mellin's Food	55c	50c Witch Hazel, pt.	29c
30c Forhan's Tooth Pst.	21c	50c Anident T. Paste	27c
10c Super-Suds 3 for	22c		

Right Reserved to Limit Quantities

1¢ SALE

These One-Cent Specials featured in all Walgreen Stores Monday and Tuesday:

Rubbing Alcohol, pt.	2 for 51c
35c Milk of Magnesia	2 for 36c
35c Aspirin Tablets	2 for 36c
Orlis Mouth Wash	2 for 76c
50c Po Do Shav. Cr.	2 for 51c
15c Wash Cloths	2 for 16c
Bath Towels	2 for 51c
50c Tooth Brushes	2 for 51c
Gum, all brands	2 for 6c
50c Almond Lotion	2 for 51c
25c Orlis Tooth Paste	2 for 26c
50c Perf. Cold Cream	2 for 51c
25c Hand Brush	2 for 26c
Cocoa Almond Soap	2 for 11c
25c Boric Acid	2 for 26c
50c Pyrolac T. Paste	2 for 51c

15c Powder Puff 5c

Gillette Razor and 1 Blade 5c

15c Rainbow Dish Cloths 3 for 19c

1.50 Blue-Bird Alarm Clock 77c

10c Toilet Tissue 3 for 19c

You're Always Welcome at Walgreen's

CARSON PIRIE SCOTT & CO

A SILK SPORTS FROCK AT $15 AND A JACKET AT $10

Outfit Number I — Outfit Number II — Outfit Number III

How Many Different Outfits Can You Make by Changing Your JACKET?

Outfit Number 1

The polka dot frock at the left is wearing a polka dot jacket to match—but give it a plain color jacket and see it take on a whole new personality. The frock comes in black, navy, or brown, with short sleeves.

THE FROCK $15, JACKET $10

Outfit Number 2

The center frock differs from its neighbor in one point only—it goes sleeveless. It comes in pastels and white, and has a fancy for jackets of every type, including the polka dot one belonging to its companion.

THE FROCK $15, JACKET $10

Outfit Number 3

Just to show you how successfully it plays the game of "jackets," the center frock appears again at the right, wearing a double silk jacket with smart three-quarter sleeves and front tie.

THE FROCK $15, JACKET $10

And More Jackets!

First, a silk cardigan with three-quarter sleeves and fitted waist. Next, a silk crepe, double-breasted, belted, collarless. Last, a flannel jacket after Chanel. All come in white, red, navy, brown, black, and green. $10 each.

Sports Section, Fourth Floor.

Silk $10

Silk $10

Flannel $10

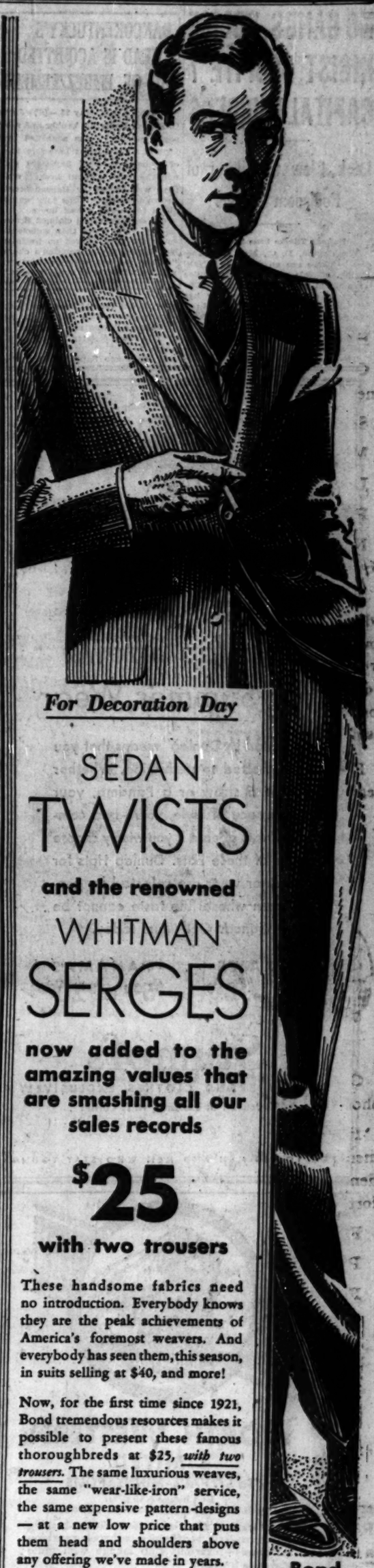

For Decoration Day

SEDAN TWISTS and the renowned WHITMAN SERGES

now added to the amazing values that are smashing all our sales records

$25 with two trousers

These handsome fabrics need no introduction. Everybody knows they are the peak achievements of America's foremost weavers. And everybody has seen them, this season, in suits selling at $40, and more!

Now, for the first time since 1921, Bond tremendous resources makes it possible to present these famous thoroughbreds at $25, *with two trousers.* The same luxurious weaves, the same "wear-like-iron" service, the same expensive pattern-designs—at a new low price that puts them head and shoulders above any offering we've made in years.

See them, try them on, wear them! They are perfect examples of how much more you can save, because we make the clothes we sell.

BOND CLOTHES on Madison St. Between Clark and Dearborn

Bond Ten Payment Service costs nothing extra Use it!

"Park in the Loop"—Shop at Bond's After 6 P. M.—Open Every Evening Until 9 P. M.

NO GANGS, POLICE INSIST DESPITE 7 CAPITAL MURDERS

Lack Clew to Killing of Poolroom Owner.

[Chicago Tribune Press Service.]

Washington, D. C., May 25.—[Special.]—There are no gangs in Washington, officials of the District police department still insisted today. The series of crimes which recently has left seven murders in its wake and put the name of the capital on the front page of the national press is but a co-incidental series of accidents, the police maintain.

They stick to their opinion, however, in the face of headlines in their own papers which blazon the latest killings as "gang murders" and profess to see a sinister "link" between them.

A week ago Saturday, Bert Smith was shot through the thigh in a speakeasy. Next, Talley Day, reputedly a gambler and gunman, was shot to death by Elmer "Bulldog" Sweeney, a liquor runner—also in a speakeasy. Jack Cunningham, a police informer, was put on the spot in approved gangland manner, and later died of a bullet wound in the spine.

Lastly, Irvine Leroy [Jimmy] Zirkle, poolroom owner, died early yesterday from a shot in the abdomen, supposedly fired by Robert Emmett Marts who, police say has confessed.

So, as the Washington papers herald it, "guns blaze in Washington's underworld."

In fact Washington has the jumps.

In the mellow dusk of last evening, a runabout load of students toured up an alley. There were indications of drinking, witnesses say. Shortly thereafter, as the scene has been reconstructed one of the students fired a pistol—or perhaps it was a firecracker—another one screamed.

An aroused neighborhood sent in a riot call.

The police responded—and for the next three hours conducted a futile search by the gleam of flashlights for the traditional empty shells, blood-stains, bullet marks, or signs of a scuffle. A roundup of the hospitals showed no patients suffering from mysterious gunshot wounds.

A checkup of the license number of the roadster showed that it belonged to a student in a New York university. The only crimes between which there may be a link, according to Maj. Henry G. Pratt, superintendent of the District police, are the killing of Cunningham and the recent robbery of the Salvadorean legation, in which Don Carlos Leiva, chargé d'affaires, was slugged and seventeen cases of liquor were stolen.

It was said at first that Cunningham had named Policeman Walter Middleton as his slayer in a dying statement. This was later denied. Policeman Middleton, though under investigation for certain hijacking activities, established an alibi for the shooting.

Though admitting a possible connection between the two crimes, Maj. Pratt was insistent in pointing out that this would not indicate gang warfare, but merely represented a dispute between petty underworld characters.

No motive for the latest killing, that of Zirkle, had been uncovered by police investigators today. Marts is said to have admitted the killing, but so far has refused to divulge his reasons. Mrs. Florence Burch, wife of Harry Burch, Marts's companion, is being sought for questioning in the idea that her disappearance may have been at the bottom of the affair.

BANCOKENTUCKY'S HEAD IS ACQUITTED OF EMBEZZLEMENT

Louisville, Ky., May 25.—(AP)—James B. Brown, Louisville banker and newspaper publisher, was acquitted by a jury in Circuit court here late today of embezzlement of $2,000,000 on a note he gave a local broker which then was cashed by Bancokentucky, Brown's company. The jury was out about three and a half hours.

The defense, which claimed Brown's collateral was more than sufficient to cover the note, offered no testimony, but termed the prosecution's charges "flimsy in the extreme and with nothing whatever to support them."

ORDER SHOWING OF MAYFLOWER HOTEL CO. BOOKS

Washington, D. C., May 25.—(AP)—The Mayflower Hotels corporation of America was ordered today by Justice Luhring of the District of Columbia Supreme court to surrender the books of the management of the Mayflower Hotel company to its temporary receivers for inspection and audit.

Mrs. Mabel Willebrandt, former assistant attorney general, was named attorney for the receivers, Thomas P. Littlepage and Joshua Evans Jr., Washington. Mr. Littlepage told the court his auditors had reached a point where it was necessary to view the books.

Danish Prince's Family in Auto Crash; None Hurt

COPENHAGEN, Denmark, May 25.—(AP)—Prince Erik of Denmark, nephew of King Christian X., Princess Erik, and their small daughter narrowly escaped injury today when their automobile collided with another near Roskilde. After the crash the prince's car ran into a tree. The seven occupants of both machines were hurled through windows and doors. Prince Erik and his princess, the former Miss Lois Frances Booth, lived on a ranch in California for a time and their baby was born at Pasadena.

ROB CEMETERY OFFICE OF $250.

Robbers obtained $250 yesterday morning in the office of Concordia cemetery, Madison street and Keystone avenue, Forest Park. Herman H. Hoelter, 1103 South Ridgeland avenue, Oak Park, was forced to open the safe.

WATCH REPAIRING
At Wholesale Prices
Crystals Replaced ANY SHAPE 25c
Special sale men's or ladies' Wrist Watches, 6 jewels, regular $12 value, now $5.95—15 jeweled watches $7.95.
Watch Cleaning $1 Main Spring 75c
All work guaranteed
JEWELRY AT WHOLESALE PRICE
PURE WATCH CO.
35 E. WACKER DRIVE, Cor. Wabash 12th Floor, Room 1252, Pure Oil Building

Advertise in The Tribune

Dunlap Straws for Summer Wear

"Hatted by Dunlap" means that you are hatted to perfection. Whether it be a straw or a Panama, your assurance of style, value and comfort rests at ease if you wisely choose one of these hats. Dunlap Hats for summer wear are selected by gentlemen whose fine taste cannot be questioned. Get yours today.

STRAWS $3.00 to $8.50 PANAMAS $5.00 to $20.00

Stumpfs
SOCIETY BRAND CLOTHES EXCLUSIVELY
Jackson at Wabash, N. E. Corner
FOR YOUNG MEN AND MEN WHO STAY YOUNG

NORTH WESTERN LIMITED
To ST. PAUL-MINNEAPOLIS
Lv. Chicago 8:30 p. m.
Ar. St. Paul 7:25 a. m.—Minneapolis 8:00 a. m.
Finest train to the Twin Cities. Roller-bearing Pullmans—real bedrooms—coil spring cushion mattresses—luxurious club lounge with radio and soda fountain.
The VIKING Lv. Chicago 10:30 a. m. The VICTORY Lv. Chicago 10:15 p. m.
. . . only "North Western" provides two main lines between Chicago and the Twin Cities; one via Milwaukee—the other via Madison.

CORN KING LIMITED
To OMAHA and SIOUX CITY
Lv. Chicago 6:05 p. m.
Ar. Omaha 7:25 a. m.—Sioux City 8:15 a. m.
Leader of the famous fleet of 18 daily trains between Chicago and Omaha. Perfect table d'hote meals—roller-bearing Pullmans—individual bedrooms—club lounge, radio equipped.
. . . only "North Western" offers continuous Automatic Train Control and double track all the way to Omaha.
Times shown are Central Standard—1 hour slower than Daylight Saving Time.
For information, reservations and tickets apply to City Ticket Office, 148 So. Clark St. Phone Dearborn 2121. Madison St. Station, Madison and Canal Sts. Passenger Information, Phone Dearborn 2060
1397-X
CHICAGO & NORTHWESTERN RAILWAY
The Best of Everything in the Best of the West

Consider your Adam's Apple!!*

Don't Rasp Your Throat With Harsh Irritants

"Reach for a LUCKY instead"

The great Lord Tennyson in a beautiful poem refers to a woman's Adam's Apple as "The warm white apple of her throat." Consider your Adam's Apple. Touch it—your Adam's Apple—That is your larynx—your voice box—it contains your vocal chords. When you consider your Adam's Apple you are considering your throat—your vocal chords. Protect the delicate tissues within your throat. Be careful in your choice of cigarettes. Don't rasp your throat with harsh irritants! Reach for a LUCKY instead. Here in America LUCKY STRIKE is the only cigarette which brings you the added benefit of the exclusive "TOASTING" Process, which includes the use of modern Ultra Violet Rays. It is this exclusive process that expels certain harsh irritants present in all raw tobaccos. These expelled irritants are sold to manufacturers of chemical compounds. They are not present in your LUCKY STRIKE. And so we say "Consider your Adam's Apple."

TUNE IN—The Lucky Strike Dance Orchestra, every Tuesday, Thursday and Saturday evening over N. B. C. networks.

"It's toasted"
Including the use of Ultra Violet Rays
Sunshine Mellows—Heat Purifies
Your Throat Protection—against irritation—against cough

© 1931, The American Tobacco Co., Mfrs.

GEN. MacARTHUR LEADS AIR FLEET PAST BOSTON

Spectacular "Battle" Is Fought Off Bay.

BY TOM PETTEY.

[Chicago Tribune Press Service.]

Boston, Mass., May 25.—This city today saw the best aerial demonstration the army air corps has staged since the "war" began in Dayton more than a week ago. The thousands who crowded Dorchester bay first saw six hundred winged destroyers slip past in locked formation in twelve minutes and they gazed aloft as pursuit planes swooped down on lumbering bombers and fleeing attack ships.

Then they roared their approval as two daring airmen grew so interested in a five thousand foot duel that the squadron commander had to signal them back to their positions.

Boston had expected to see the fleet directly over the city but was disappointed. Hundreds of thousands who took to their roof tops saw only scattered squadrons because of the threatening rain and a change in route. It was the largest crowd Boston ever turned out for any spectacle and for hours after the aerial parade automobile traffic was wound into a spaghetti jumble.

MacArthur Leads.

Maj. Gen. Douglas MacArthur, highest commander of the army, flew for a time at the head of the line today. Gen. MacArthur came to Boston yesterday to work out a "secret tactical problem." The general's problem was not revealed, but the pilots worked out their individual problems in full view of the throngs—that of getting home safely under lowering clouds. There was not a mishap nor bobble.

Gen. MacArthur's tactical problem had not reached the staff communique stage tonight, but the general had been away from the "war" according to headquarters reports. He was checked at Mitchel field, L. I., at noon and left there for Washington early in the afternoon.

Tonight the air fleet, with the exception of 29 planes of the ninth observation squadron, are staked down at Springfield and Hartford. The observation group under the leadership of Maj. William Ord Ryan set out this morning to drive the "enemy" from the mountains of Maine, New Hampshire and Vermont. They accomplished their objective, but tonight they are scattered throughout the White and Green mountains.

All Are Safe.

They were all safely down and accounted for at 6 p. m.

Maj. Ryan's scattered squadron will join the fleet tomorrow morning and, if the weather permits, the air armada will move toward New York City to give a repeat performance.

Lincoln Park Police Don New Summer Uniforms

(Picture on back page.)

Members of the Lincoln park police, for the first time this year, donned their new summer uniforms yesterday and lined up for inspection by the commander of the force, Capt. James H. Rummie Jr. The uniforms are of a lightweight blue cloth and are cut in military style.

SON WIRES FATHER THAT HE IS DEAD; ASKS BURIAL MONEY

Leslie Hollan, 36 years old, alias D. E. Delavan, 1325 Wilson avenue, was being held at the Town Hall police station last night after he had confessed to police that he had tried to obtain money under false pretenses from his father, J. T. Hollan of San Antonio, Tex.

Police were sent to the Wilson avenue address upon the receipt of a telegram from the father, who asked them to confirm a wire bearing the signature of Delavan stating that Leslie Hollan had died on May 23 and requested $127 for funeral expenses.

Leslie at first told police that he was Delavan, but later admitted his identity. He told the police he had been married since he last saw his father and that his wife had a baby. This information was wired to the father.

$1,000,000 WORK TO BE SPEEDED IN COUNTY FORESTS

Construction work on a $1,000,000 county forest preserve improvement program will be started within the next few weeks, President Emmett Wheelan of the forest preserve commission announced yesterday. An order directing Charles G. Sauers, superintendent of the preserves, to speed work on the new projects, as well as those already underway was made, Wheelan said, in order to comply with the recommendation of the commission's advisory committee headed by Brig. Gen. Abel Davis.

The new projects include the construction of a $250,000 swimming pool at Milwaukee and Devon avenues; an 18 hole golf course at Cumberland avenue and Forest Preserve drive; a swimming pool in Shabbona woods near 159th street and Torrence avenue, and a water main system at the Northwestern golf course.

The total expenditures called for in the first unit of work under the advisory committee's plan is $835,000. In addition to this work the board has ordered the completion of a club house at the Northwestern golf course.

HARTMANN TRAVEL·SHOP

Features—Just in Time for Those Going Away Over

DECORATION DAY

LADIES' SUITCASES

18, 20 and 22 inch sizes

$12.50

Regularly $22.50 to $35.00

Decoration Day—over the Fourth of July—your summer vacation—you'll want to travel with the right luggage. These smart cases at special prices will help make your trips successful. They're extremely light, sturdy and come in a variety of good Leathers, Linens and Tweeds.

HARTMANN TRAVEL·SHOP

178 NORTH MICHIGAN AVE. between RANDOLPH and LAKE

LOW FARES EAST

30-DAY LIMIT

NEW YORK AND RETURN

$49.05

Tuesday and Saturday June 2 to September 29

60-DAY LIMIT

NEW YORK AND RETURN

$58.86

Tuesday and Saturday June 2 to September 29

Going via Niagara Falls, return via Washington

BOSTON AND RETURN

$65.94

Tuesday and Saturday June 2 to September 29

60-Day Limit

Go via Buffalo and Niagara Falls Return via New York and Washington

NIAGARA FALLS

$30.10 Summer Round Trip

Do not miss this glorious sight—see the new contour nature has wrought in this impressive wonder of the world. Gorgeously illuminated by night.

LET us help plan your vacation this year. Visit places of interest you have long wished to see. The assistance of our travel experts will help to get the most for your travel dollars — no need to guess at vacation costs. Fares listed are railroad fares only. Low fares to hundreds of other points.

CIRCLE TOURS

Go one way—return another. Stop at Niagara Falls. Daylight boat ride down the Hudson to New York, or visit historic Boston and New England. Return via Montreal.

Round Trip	
New York	$66.67
Boston	67.85

Slight difference in fares returning by steamer from New York or Boston to Norfolk or by way of Philadelphia and Washington.

ADIRONDACKS

A magnificent stretch of outdoor vacation land of mountains, valleys, forests, lakes and woodland streams, beauty on every hand.

Round Trip	
Lake Placid	$49.75
Saranac Lake	49.15

CANADA

The popularity of this country for the vacation is ever increasing. Its virgin forests—inland lakes and streams are a camper's paradise.

Round Trip	
Montreal	$43.82
Quebec	52.32
Halifax	67.45

NEW ENGLAND

Famous beach and mountain resorts — patriotic "shrines". Fishing towns with their picturesque sailing vessels and many vacation playgrounds.

Round Trip	
Marblehead	$61.25
Nantucket	67.90

MAINE COAST

Quaint towns built on rocky headlands sprayed by the mighty Atlantic.

Round Trip	
Portland	$62.95
Bar Harbor	76.80

Ask about all-expense tours to Thousand Islands, St. Lawrence River, Saguenay; to Bermuda via New York.

Ticket Offices:
163 West Jackson Street, Phone Wabash 4600
232 North Michigan Boulevard, Phone Wabash 4200
Wilson Avenue and Broadway, Phone Longbeach 7434
La Salle Street Station, Phone Wabash 4200
Central Station, Michigan Avenue and Roosevelt Road Phone Harrison 7620

New York Central Lines

NEW YORK CENTRAL · MICHIGAN CENTRAL

THE STRONGEST GUARANTEE EVER WRITTEN

BEHIND SEROCO PAINT STANDS SEARS, ROEBUCK AND CO.

Guarantee

We Guarantee SEROCO Paint to be Equal to the Finest Paint Made, Regardless of Name, Make or Price. We Guarantee that SEROCO will Cover as Much Surface, Last as Long, Look as Beautiful, and be as Easy to Apply as any Paint on the Market. We Guarantee that Our Prices are Lower than any other Paint of Equally High Quality. We intend that this shall be the Strongest Paint Guarantee Ever Written.

SEARS, ROEBUCK AND CO.
THE WORLD'S LARGEST STORE

This Week OPEN Thursday and Friday Evenings Until 9 O'clock

All 6 Sears' Department Stores

Then—Why Use Cheap Paint?

Master Mixed Paint

—Made in Our Own Great Paint Factories Identical with Nationally Known Brands . . . Yet You Save $1 a Gallon

Guaranteed to give satisfaction or your money back. Produces a tough elastic, non-porous, waterproof surface. A gallon covers 360 sq. ft. (2 coats). With Master Mixed you'll need less paint to finish the job—the surface will† resist weather for years. (White, gallon, 2.89.) A gallon, 2.60 — 26 Colors

Longlife Paint — *28 Dependable Colors* — 1.90 Gallon

Recognizes only one superior, "Master Mixed." Brushes and spreads easily. Dries hard with full gloss. One gallon, enough for 250 sq. ft. (two coats). Gallon, 1.90.

Flat Finish Paint — *Priced 2.50 Elsewhere* — 1.90 Gallon

Now, a superior flat finish paint. Will not chip or peel, easily applied without laps, runs or brush marks. 1 gallon enough for 200 sq. ft. (2 coats).

Interior Paint — *Washable—8 Colors* — 1.90 Gallon

The paint for all interior floors. So good the original lustre can be renewed by occasional washing. Here's good paint. Priced, a gallon, 1.90.

Seroco Serotone — *10 Colors and White* — 2.50 Gallon

Satin smooth! Has the beautiful, practical hand grained surface of enamel with mellow tone of kalsomine. Gallon covers 200 sq. ft. (Two coats.) Priced low; gal, 2.50.

Snowhite Enamel — *Will Not Yellow* — 3.80 Gallon

Will not chip, fade, crack, peel or show brush marks. 1 gallon enough for 200 square feet (two coats). Pt., 58c; qt., 1.05; ½ gal., 1.95; gal., 3.80.

4-Hour Enamel — *Quick Drying* — 94c Quart

Will produce a glossy, porcelain-like surface. Washable. For woodwork, furniture, walls, etc. Will dry with a lustrous, hard surface in 4 hours. Qt., 94c.

Paint Brush — *Full 4 In. Size* — 1.00

Selected black pure Chinese bristles set in vulcanized rubber. Soldered tin ferrule. A high grade brush, with a finished hardwood handle, at 1.00.

Porch Floor Paint — *Real Service Paint, Gal.,* — 2.15

Produces a color fast surface. Resists weather and traffic. Paint that will give new beauty to porch floors.

Sears Rufix — *Add Years of Service* — 89c Gallon

Will improve the appearance of the roof. This high grade asphaltum roofing will not melt under sun heat. Used for metal roofs, too. Black. A gallon, 89c.

Also on Sale at Becker-Ryan—Halsted at 63d St.

Buy the Best Varnish Made! Why Pay 6.50?

Super Service Varnish $4 — *Gallon Will Cover 600 Sq. Ft. of Oak*

Even boiling water will not mar the surface of this varnish. 100% pure vegetable product that will give a clear, elastic, transparent film that will not readily wear off. Save 2.50. A gallon, $4.

4-Hour Varnish — *Priced Qt.* — 85c

For floors, woodwork, furniture. Dries hard; with a transparent, elastic wear-resisting surface. Will not crack or turn white. A low price, qt., 85c.

Linoleum Varnish — *Priced Qt.* — 70c

Dries over night with a hard glossy finish, will not crack, blister or check. Gives Linoleum a new luster. Qt. covers a 12x15 ft. floor.

Extra Durable Varnish — *A Gallon* — 2.40

You can have beautiful, smooth, mirror-like floors. Formulated of choice gums, oils and driers. Gallon covers 600 sq. ft. on oak. Gal., 2.40.

Sero-Var Spar Varnish — *Gallon at* — 2.50

Use this varnish inside or out. For all woodwork. used even for boat decks. Will not turn white or crack. Quart, 88c; gal., 2.50.

Pure Turpentine 85c Gallon

The best, in handy containers for your convenience. Pure gum. At, a gallon, 85c.

Boiled Oil 93c Gallon

The best pure linseed oil for best paint mixture. Guaranteed.

Screen Enamel 40c Quart

Famous Seroco. Black or green—quart will cover eight screens. Gallon at 1.40.

SEARS, ROEBUCK AND CO.

North: 1900 Lawrence Av. at Winchester Av.
West: Homan Av. at Arthington St.
BECKER-RYAN & CO. Sears, Roebuck and Co Affiliate Halsted at 63rd. St.
South: East 79th St. at Kenwood Av.
Southwest: Western Avenue at 62d Street

WE GUARANTEE SATISFACTION OR YOUR MONEY BACK

WE PROMISED
REX BEACH
FOOT COMFORT
He got it!

Rex Beach—author, playwright and sportsman—is only one of the distinguished Americans who wanted foot comfort—*and got it* in Ground Gripper shoes. Ground Gripper shoes bring permanent relief from foot ills because they effectively *remove the cause* of foot suffering.

Come in and let us fit you with a pair of these famous comfort shoes. We promise you sure and permanent relief.

GROUND GRIPPER SHOES

THE NATURAL SHAPE OF THE NORMAL FOOT

FOR MEN, WOMEN AND CHILDREN

In Chicago: 110 W. Monroe St. 64 E. Adams St. 39 E. Lake St. 1630 Lawrence Ave.
In Oak Park: 128 So. Oak Park Avenue
In Evanston: 1735 Sherman Avenue
In Milwaukee: 462 E. Wisconsin Avenue

SEE PROSPERITY FOR MIDWEST IN SEAWAY ADVANCE

Rail, Motor Lines Urged to Co-operate.

BY PHILIP KINSLEY.

Not weeks, but years of Jubilee.

That is the prospect for the Mississippi valley states with the passing of the business depression and the economically correct solution of the transportation problems presented by the coming of the waterways and the motor bus, according to W. R. Dawes, president of the Mississippi Valley association, who addressed industrial traffic executives at the Palmer house last night.

Coördination of the railroads, the waterways, and the motor trucks in the best interests of the shippers, in order that industry may develop, is the answer to this situation, rather than increased rail rates and regulative and restrictive measures by congress, Mr. Dawes declared.

Traffic Problems Discussed.

This view was taken also by the other speakers, C. E. Childe of Omaha, chairman of the traffic committee of the association, and E. M. Antrim, assistant business manager of THE TRIBUNE and member of the advisory board of the Inland Waterways corporation, who discussed traffic problems from a more technical standpoint.

"The spectacle of a great city holding a Jubilee in the midst of a general business depression is impressive," said Mr. Dawes. "This demonstration was not simply a gesture, but was an evidence of the old time spirit of the west. It visualized a real purpose to not only benefit commercially but to lead the way in building a new and what we hope is a more permanent prosperity."

Mr. Dawes and the other speakers declared it was far from the intention of the association or the traffic men to injure the railroads, but that the shipping public is entitled to the most economical service that can be found, and that in the long run this will benefit the railroads.

"The time has come," said Mr. Dawes, "for the proponents of the railways, the motors, and the waterways to sit around the same table and soberly, earnestly, and honestly proceed to plan together for such a solution of our transportation problems as will result in building up this great midwestern territory, so that the nation as a whole may celebrate not a week only but years of Jubilee."

Discounts Gloomy Prophecies.

Mr. Childe said that while the railroads were suffering from the depression, it was his conviction that predictions of impending railroad disaster are greatly exaggerated.

Mr. Antrim said that in his judgment any horizontal increase in railroad freight rates at this time would result in less revenues rather than an increase in revenues to these carriers.

"Fundamentally," he said, "I believe the public is entitled to the benefits of natural economies which result from new methods of transportation that can be carried on at a profit. I also believe it is the duty of the federal government to continue the same policy it has pursued since its foundation: that is, to foster and develop, by subsidy and otherwise, all forms of transportation."

NINE CHARGES AGAINST NEW YORK DISTRICT ATTORNEY DISMISSED

New York, May 25.—[Special.]—Nine of the charges filed by the City club against District Attorney Thomas C. T. Crain were dismissed by Referee Samuel Seabury at the opening of today's inquiry into the prosecutor's conduct of office. Five "counts" of the club's petition for Mr. Crain's removal were left open for further investigation.

THOS. C. T. CRAIN
[Acme photo.]

Referee Seabury told Samuel Untermyer, counsel for Crain, that he did not consider that these remaining charges had been "refuted" by the testimony so far adduced—by the district attorney himself and others called in his behalf—and volunteered to hear any further evidence the lawyer might have to offer.

The charges dismissed included those relating to the elderly prosecutor's alleged failure to properly prosecute or investigate the Rothstein murder case, the Pathe film studio fire in which seven lives were lost; the probation bureau frauds, the employment agency scandals, the building department investigation, the Crater case [missing Supreme court justice], the teachers' pay racket, the dock leases, and Joseph Wolfman "bogus lawyer" revelations.

In each of these cases Referee Seabury said he was convinced Mr. Crain had done everything an efficient prosecutor could do.

SCHOOLBOY GETS LIFE FOR MURDER OF RICH WIDOW

Entire Court Proceeding Takes Only 10 Minutes.

Lawrence, Mass., May 25.—(AP)—Russell B. Noble, 17 year old Haverhill school boy, today was sentenced to life imprisonment at hard labor for the hammer slaying of Mrs. Clara E. C. Ellis, wealthy Haverhill widow. He pleaded guilty to a charge of murder in the second degree.

The entire court proceedings took only ten minutes and within a half hour of the time he entered the Superior Court building the youth was on his way back to Lawrence jail.

After the indictment against him had been read, Noble answered in a firm voice, "I plead guilty to second degree murder" and the pronouncement of sentence failed to affect his composure noticeably.

Mrs. Ellis was severly beaten in a bedroom of her home on the night of Feb. 26. She died several days later.

Investigation failed to reveal a clew until the authorities learned that Noble, an honor pupil in high school and teacher in a Bradford church, had attempted to sell a wrist watch owned by the dead woman.

SEES MOVIE, ROBS THEATER.

Kokomo, Ind., May 25.—[Special.]—An unmasked bandit, after watching a crime picture in a theater here last night, stopped at the cashier's box on the way out. "Hand over the money, or get what the guy in the picture got," he commanded, flourishing a revolver. The cashier handed out $600.

ITALY TO TRY U. S. CITIZEN IN PLOT TO MURDER DUCE

[Copyright: 1931: By the New York Times.]

ROME, May 25.—The special tribunal for defense of the state published an indictment today of Michele Schirru, the naturalized American who, last February, wounded three policemen and then attempted suicide following his arrest on a charge of plotting to assassinate Premier Mussolini.

Schirru's trial will begin next Thursday. He is liable to the death penalty if convicted. The indictment states that he is a dangerous anarchist, having been arrested in Pittsfield, Mass., in 1921, and in New York in 1926.

AFTER the market crash, a broker of our acquaintance found one luxury he could still afford—Raleigh Cigarettes

Wrapped in Moistureproof Cellophane

Plain and Cork tip

Also in the wallet package

Santa Fe
Vacation Tickets

Cut THE Cost

of summer tours to the Far West

You can go to the very rim of the **Grand Canyon** in a Santa Fe Pullman on your way to **California.**

Be sure to make the **Indian-detour,** by motor through the Indian country, escorted by Courier.

Dude Ranches surrounded by painted hills.

The Cool **Colorado Rockies.**

Take the **Petrified Forest Detour**—only $4.50 additional.

ESCORTED ALL-EXPENSE TOURS, weekly during June, July and August, include Colorado Springs, Old Santa Fe Indian-detours, Grand Canyon of Arizona, Los Angeles, San Diego, Agua Caliente (Old Mexico), Yosemite, San Francisco, Salt Lake City and Feather River Canyon or Glacier or Yellowstone, or Canadian Rockies, according to tour selected. Santa Fe lines may be used either on the going or return trip. Every detail cared for by experienced travel directors.

Clip and mail coupon

629

J. R. Moriarty, Div. Pass. Agent, Santa Fe Ry.
179 West Jackson St., Chicago, Ill. Phone: WABash 4800

Please send free booklets checked below

☐ California The Indian-detours ☐ Grand Canyon Dude Ranches ☐ Colorado All-expense Tours

Name: Address:

Expect the utmost

in aroma . . . in flavor . . . in richness from every can of Hills Bros Coffee because it is roasted evenly . . . continuously . . .

a little at a time

THE UTMOST IN COFFEE-ROASTING METHODS WAS REACHED WHEN HILLS BROS PERFECTED AND PATENTED THEIR CONTINUOUS PROCESS—CONTROLLED ROASTING

IT IS indeed a thrill to sip slowly from a cup of Hills Bros. Coffee. The flavor that comes to your taste is unlike that of any coffee you ever tried.

Of course the famous blend of Hills Bros. Coffee is partly responsible for its delicious goodness. But Controlled Roasting, Hills Bros.' patented, continuous process of roasting a few pounds at a time, develops this blend to the utmost in flavor—flavor that no bulk-roasting method can equal. Tasting is believing.

When you buy Hills Bros. Coffee it is *always fresh.* Air, which makes coffee "go stale," is completely removed from the vacuum can in which Hills Bros. Coffee is packed. Ordinary cans, even if air-tight, do not keep coffee fresh.

Grocers everywhere sell Hills Bros. Coffee. Ask for it by name and look for the Arab—the trade-mark—on the can.

HILLS BROS COFFEE

©1931 HILLS BROS. COFFEE, INC., 1130 Merchandise Mart, Chicago, Ill. Telephone, SUPerior 5116

you need Ediphone
service more than ever

"The Ediphone gains time for everyone. Consequently more work is accomplished by both dictators and stenographers. Dictators handle their correspondence in less time. Stenographers gain all the time formerly spent in taking shorthand notes. Office peaks are handled easier. Regardless of the type of business, you can gain time if you

Say it to the

Ediphone

Edison's New Dictating Machine

Call Franklin 6206
EDWIN C. BARNES & BROS.
173 W. Madison St.
A unit in the Ediphone National Organization

SUBSCRIBE FOR THE CHICAGO TRIBUNE

BLACKHEADS

Disappear like magic after just a few nights' applications of Zen-zal. Leaves skin amazingly soft, clear, smooth. Get a tube or jar at any drug store now with the understanding that if Zen-zal doesn't clear and clean your skin promptly your money will be refunded.

If your druggist is out of Zen-zal, send 50c for a liberal tube. Zen-zal Co., Inc., 150 West Austin Avenue, Chicago.

ZEN-ZAL

Subscribe to The Tribune

SEA BREEZE WEAVES.

You men who have been seeking a suit that combines coolness with comfort—and good style with good taste—will be pleased, perfectly, here.

A wealth of weaves for warm weather wear. Summer weight Worsteds of unusually high quality and appealing patterns. Mohairs, Linens, Flannels—a representative showing.

Tailored individually for you, with a fineness of fit too often lacking in clothes for warm weather wear.

COAT AND TROUSERS
As low as $25 And up to $45

SUITS
As low as $28 And up to $55

INDIVIDUALLY TAILORED EXPERT TRYON SERVICE

F. V. Price & Co.

CHICAGO SALESROOMS
Price Bldg.
319 West Van Buren St.
"Just on the fringe of the high rent Loop"

Is Casey Good For a Drink?

We all remember the old-time story of the conversation between the bartender and his boss. It ran something like this.

"Is Casey good for a drink?"

"Has he had it?"

"He has."

"He is."

Now, this does not happen to be a page on the liquor question, except that it offers its own rather nice commentary between the Casey whose credit was once questioned for a drink and whose credit is no longer questioned for an automobile, a radio, a washing-machine, a vacuum-cleaner, a houseful of furniture, or even the doctor's bill for another baby.

This page deals with far more important matter than Prohibition, although the material that will be presented will probably be seized upon by the pros and cons, each in justification of his own cause.

In this writing we are not concerned with that cause. And please do not concern yourself with it to the exclusion in your mind of the far more important topic of the consumer credit situation in America today.

Is the American wage-earner still good for an automobile, a radio, a washing-machine, a vacuum-cleaner, and so on?

Has he paid for the last one?

Is he good for another one?

And how good?

We have gathered together some of the most startling facts on this subject that have ever been put into print. Their significance is basic and far-reaching. Insomuch as this matter of personal credits came surging in upon American finance and manufacture about as rapidly and as sensationally as the wage-earner market itself, its significance is probably the most important factor in business today.

Here is the first of these startling statements:

All of the big finance companies and credit acceptance corporations which can be grouped under the one head of *consumer credit companies* closed their 1929 year *with the biggest volume of business in their histories.* Which means that *more people owed them more money* for the innumerable things that had been bought on credit than ever before in the history of this country.

This was the condition as of January 1, 1930.

By February of 1931 substantially all of this enormous consumer obligation running into billions of dollars had been paid in full.

Which means that practically all of the automobiles, radios, washing-machines, vacuum-cleaners, electric irons, and everything else that was bought by individuals in 1929, are owned outright today.

Number two: all of the investigations of these gigantic companies show that the ratio between cash buying and credit buying during these past eighteen months has not changed. In other words, the depression has neither increased credit buying nor diminished it. It remains in exact proportion to the total volume of business done, without any material percentage of change. And the repossessions even in automobiles, which account for more than one-half of all installment selling, have increased less than one car per hundred, according to the National Association of Finance Companies.

So the people of America are still buying just what they can afford to pay for. Those who bought on credit before are still buying on credit. Those who always paid cash are still paying cash.

And finally, comes the third important fact, which very nicely verifies the other two.

During the past eighteen months, when over fifteen hundred banks have had to close their doors, not a single one of these important consumer finance companies has either gone out of business or even been in difficulties. Yet their operations are conducted on a far lower ratio of capital to credit than any bank.

These statements have been made to us by three of the largest consumer finance corporations, whose combined volume runs well over a billion dollars. And we have been assured that the same statement could be verified by the others.

And now for the logical and rather dramatic conclusions.

Your American wage-earner has handled between sixty and sixty-eight per cent of this vast personal credit obligation and liquidated it within one year. Probably the worst year we have ever had.

He has quite evidently handled *his* affairs better than we business heads have handled *our* affairs, because all of the concerns from which *he* borrowed are in good shape, while *fifteen hundred* of the concerns from which *we* borrowed money have had to close their doors.

Certainly, with eighty-five per cent of our American wage-earners still on the job and with their credit intact, there wouldn't seem to be much question about where our future volume of sales is coming from, nor where our advertising dollar would go farthest in getting it.

Here at True Story Magazine we could have told these credit companies exactly what they told us. Because here is where your American wage-earner concentrates his interest and tells his story.

True Story Magazine has something over two million of these rather exceptionally good "credit risks" and offers the penetration point to millions more.

Chicago Daily Tribune

THE WORLD'S GREATEST NEWSPAPER

FOUNDED JUNE 10, 1847

ENTERED AS SECOND CLASS MATTER JUNE 3, 1908, AT THE POSTOFFICE AT CHICAGO, ILL., UNDER ACT OF MARCH 3, 1879.

All unsolicited articles, manuscripts, letters and pictures sent to The Tribune are sent at the owner's risk, and the Tribune company expressly repudiates any liability or responsibility for their safe custody or return.

TUESDAY, MAY 26, 1931.

THE TRIBUNE OFFICES.

CHICAGO—TRIBUNE SQUARE
MILWAUKEE—TRUST COMPANY BUILDING.
NEW YORK—220 EAST 42D STREET.
WASHINGTON—815 ALBEE BUILDING.
BOSTON—718 CHAMBER OF COMMERCE BUILDING.
ATLANTA—1826 RHODES-HAVERTY BUILDING.
LONDON—135 FLEET STREET.
PARIS—1 RUE SCRIBE.
BERLIN—69 UNTER DEN LINDEN.
RIGA—ELIZABETES IELA 16/3.
ROME—GALLERIA COLONNA (SCALA A).
VIENNA—8 ROSENBURSENSTRASSE.
WARSAW—PLAC KRASINSKA 6.
GIBRALTAR—HOTEL CECIL.
PEIPING—GRAND HOTEL DES WAGON-LITS.
SHANGHAI—38 AVENUE EDWARD VII.
TOKIO—IMPERIAL HOTEL.
MEXICO CITY—HOTEL REGIS.
PANAMA CITY—HOTEL CENTRAL.
SPECIAL REPRESENTATION.
SAN FRANCISCO—820 KOHL BUILDING.

THE TRIBUNE'S PLATFORM FOR CHICAGOLAND

1. *Make Chicago the First City in the World.*
2. *Start the Subway.*
3. *Electrify the Railroads.*
4. *Abolish the Smoke Pall.*
5. *Separate Grades of Boulevards and of Through Streets.*
6. *End the Reign of Gangdom.*

"Give me liberty to know, to utter and to argue freely according to my conscience, above all other liberties."
—Milton.

WASHINGTON.

Washington, D. C., planned as a model town, turns out to be one, but of the wrong kind. It is the capital of the Union, the home of the federal government, the American exhibit before the diplomatic world, and it is racing against homicide records and displaying the criminal propensities of Main street in a new mining town. Washington is virtually nothing but government. That attracts and absorbs people. Government furnishes the social and economic life, the ambitions, heartburns, jealousies, and motives. Everything is done by and for government.

Other large cities are composites of the various elements of life and their disorders have various causes. The preoccupation of Washington is social rating and promotion. Complexities of economic competition give other cities their conflicts. They have a percentage of floating population with men on the loose. They have industrial strife. They attract so many different types that they are bound to have criminals. Accumulations of the socially unfit are part of the price they pay for their greatness.

Washington has simpler problems. Its people are wards of government in a fashion peculiar to the District of Columbia. They are disfranchised and to that extent relieved of responsibility. A good deal of American government is hypocritical and naturally it comes to its head in the city which is mostly government. Hypocritical morality is not the origin of sound law or the source of respect for law. Nearly all the reformers in America have their headquarters within shouting distance of Capitol hill. Members of congress vote one way and try to live the other.

The capitol city was a mistake from the beginning. It was born in jealousies. The site was selected in a species of bribery. The capitol was made a pawn to obtain to the assumption of national debts and create the credit of the United States. It was fair retribution that the government of the infant republic lived in the mud of an intolerable place for years. The location of the capitol was the only real danger the Union had in the civil war because its only real danger was political and not military.

Washington is supposed to be isolated from evil influences and to be a cloister wherein the legislative and administration mind can operate in pure wisdom. It too frequently proves to be isolated from everything except petty jealousy, bureau autocracy, pretentious morality and circus stunt legislation.

It is the home of the Volstead act, but not even Miami, Fla., has less use for that noble statute. When a seat of government inhabited almost entirely by persons on government business has contempt for its own moral code, which in turn merits contempt, the cause of its lawlessness can be found close to the surface. Washington is becoming the country's best example of how a democracy should not try to govern itself.

POLITICAL MUSCLEMEN.

Sir Oswald Mosley and his wife, Lady Cynthia, have been bumped about some since they broke from the Labor party to found an aristocratic, economic salvation army as the left wing of everything in British politics, and Sir Oswald announces that a gang of tough eggs has been retained and will accompany the radical pair for reprisals as needed. Sir Oswald says that reliance will be placed on the good old English fist for the protection of free speech.

American radicals have not needed gorillas for protection. The American communists have a feud with the police in which the police are becoming wise enough to decline the issue rather than seek it. The common radicals breeze about as they please. When Mr. Norris tries to break the Republican party instead of breaking with it, the most serious consequences are in an issue of statements. Mr. Borah is pelted only with roses, and no one would dream of heaving a half brick at Mr. Brookhart. Nothing violent happens unless it is in the political slums, where there are rare murders. The American electorate does not go in for the black eye and bloody nose. This may not indicate a superior culture, possibly only indifferent constituencies.

A Chicago statesman—was it John F. O'Malley?—once was authorized to organize a Democratic state convention, the Bryan train robber affair, along Sir Oswald's idea of free speech. When he had his pretorian guard on the train he locked it in the coach for his own peace of mind and made the trip to Springfield in the comparative security of the vestibule. The musclemen never knew exactly what the convention, in which they were ushers and sergeants at arms, was all about. They were patient and even wistful. Whenever a delegate arose to speak they would hitch in his direction and look hopefully at the platform for directions. The brevity of the convention speeches was notable, but it was a disappointment to the Neanderthalers. They were large boned men with questing eyes and low foreheads. They were demobilized in Springfield and the end of the episode was regarded with a general and not a factional relief.

PRACTICAL DEFENSE PROPOSALS.

The national defense committee of the Illinois department of the American Legion has presented to the executive committee of that body a resolution calling upon the government to maintain a regular army of 165,000 enlisted men and to provide for the rapid manufacture of munitions in time of national crisis. The resolution proposes that the government arsenals contain in peace times a nucleus of trained workmen who can, in event of war, instruct private manufacturers. It recommends the expansion of the National Guard to 250,000 enlisted men and that of the officers' reserve corps to at least 120,000 and the establishment and maintenance at every qualified educational institution of a reserve training corps. The energetic development of tanks and airplanes is also urged.

This resolution represents the sort of service the American Legion is especially fitted to perform. Theoretical and sentimental excursions into the economics of war and the individual equities lead the Legion astray and will accomplish harm to the country and to the soldiers of the future. It is unfortunate that when pacifist obstruction to sound measures of national defense is so widely organized the Legion has been tempted to devote so much of its discussion to vague issues of social justice and to impractical demands for taking the profit out of war. So far as there is any substance in these controversies, it can be brought about through civilian discussion, and the Legion has only assisted the pacificism which is weakening the morale of the nation by involving itself in them. But the proposals of the national defense committee, if given the vigorous support of the whole Legion as they deserve, are practical contributions, based on practical knowledge of defense conditions, to the maintenance of an adequate national defense. They are much needed as an offset to the persistent and generally successful activities of pacifist organizations to disparage preparedness and to deprive American youth not only of military training but of any sense of duty to defend the nation.

We especially note and commend the proposal to increase the number and training of reserve officers. It was the reserve officer class which contributed the heaviest sacrifice in the late war, and the vast army which the nation was called upon to improvise in a few months could not have been commanded without them. That is an outstanding lesson which it is the special duty of the Legion not to forget or allow the nation to forget.

A FREE PRESS DECISION.

Efforts to restrict the freedom of the press have multiplied significantly in the last few years and defense against the invasions has become a concern of the newspaper fraternity as well as of the respective publications directly involved. A recent decision of the Wisconsin Supreme court is an encouraging contribution to the defense of the chief of our guaranties. The Milwaukee Electric Railway and Light company had prayed an injunction against a Milwaukee newspaper which had been carrying on a campaign to bring about a reduction of fares. The annexation of a district to the city had been urged on the grounds that it would result in a single fare rate to the central district. But a double fare was continued and the defendant newspaper had called upon the public to refuse to pay the double fare. This the company charged was incitement to violence.

The lower court refused the injunction and the decision has been affirmed by the Supreme court on the ground that the complaint did not reveal a case of serious disturbance or interference of any consequence with the discharge of the company's public functions; that it did not state facts sufficient to constitute a cause of action.

The decision in effect seems to follow the "clear and present danger" rule laid down by Justices Holmes and Brandeis in the espionage act cases, and opposes the tendency to permit restraints upon publication on the ground of possible future results. The long fight for liberty of the press began with resistance to prior restraint, which in its first appearance not long after the coming of the printing press took the form of the king's license to publish. It was in this first struggle to free man's right to utter his thought that John Milton wrote his immortal classic of human freedom, the "Areopagitica." In our own day we still have attempts to prevent publication of facts, of charges, of arguments, and the issue is the same as it was when the Stuarts of England were trying to establish the right to say that only books they approved should be put forth.

As long as there are men whose interests may be injured by publicity or by criticism there will be attempts at censorship by force of law. It is the liberty of the press upon which all other liberties depend. This implies responsibility for all direct consequences arising from publication, both moral and legal responsibility. But while our courts are loyal to the principles upon which our government and our free society are founded they will guard jealously the liberty "to know, to utter, and to argue freely according to conscience, above all other liberties."

Editorial of the Day

ISLES OF STRATEGY.

[Boston Herald.]

The Herald's maritime province correspondent discusses the effect on Canadian sentiment of the rumored movement on the part of the United States to purchase the little group of islands known as St. Pierre and Miquelon, that lonely French outpost in the North Atlantic. According to the correspondent, sentiment is divided. Some scout the idea with vehemence. To allow the United States to annex the islands would be to provide a possible enemy with a base from which to overrun not only Canada but her sister dominion, Newfoundland. Others make light of this danger and seem to favor the proposed transfer. There is a suspicion that their willingness to risk the security of the dominions is not unconnected with their sentiments on the subject of prohibition. As the islands at present belong to France it is possible that country might like to have something to say also.

These little places have of late acquired an importance out of proportion to their area or population. The total area is 93 square miles and the total population—mostly sturdy fisher folk—is 3,419. Nevertheless, these islands imported from Canada alone during the last fiscal year goods to the value of $13,004,479. It is a fair estimate that liquor accounted for $10,000,000 of this. That is an impressive outlay for such a small population. Three thousand dollars' worth of hard stuff for every man, woman, and child in the islands is a liberal ration, even at prevailing prices. It speaks volumes for the invigorating effects of an outdoor life.

A LINE O' TYPE OR TWO

How to the Line, let the quips fall where they may. R.A.A.

BELIEVE THIS, OR REFUSE TO, AS YOU PLEASE.

Or this might be added if anybody felt inclined to utter the dear old bromide about truth being stranger than fiction. But from Washington, and they ought to know in Washington, comes the announcement that in this great country of ours three billion dollars is now being spent every year on likker. But the 18th amendment to the constitution of these United States says most specifically that no form of likker shall be manufactured or sold in this country. It's been that way for thirteen years.

And yet—bootlegging has gone into the major industry class, ranking with automobiles, steel, and gasoline. It's hard to believe this, especially if you read the constitution, the Volstead law, and the Jones 5 & 10 act first. That's the point of the whole thing. It isn't so strange that people in this country spend three billions of dollars for hard likker; we've got a lot of hard drinkers. Nor is it so weird that the electorate voted and carried through a bone dry law; the electorate of this glorious country is apt to do anything.

The point is that we pass a law that absolutely forbids hard likker in this country; spend millions and millions, and maybe billions, to enforce said law; and then every year we drink three billion dollars' worth. That is why this is a believe it or not story. The two-headed calf now and then excites great wonder at the county fairs, and the Tattooed Lady and Bosco, Who Eats 'Em Alive, as well as Toto, the Living Pin Cushion, are all hard to believe, and people stand in front of them and gaze at them in amazement for hours, but this latest news from Washington is much weirder than any of them.

So many of us must be like the farmer in the ancient story. The farmer had gone to the circus for the first time in his life. When he walked around in the animal tent and came to the camel he stood there transfixed with his eyes popping out of his head. For hours he stood looking at the camel, and finally, when the show was closing down for the night and the show people grabbed the farmer and put him out, he was shaking his head and exclaiming: "You can't fool me; there hain't no sich animal."

But aren't we all?

STARS.

The moon at times leans close to intimate
That she would mingle with our destiny;
Not so the stars! They never give a sign,
But, cold and far, maintain inviolate
Their silence and eternal mystery.
Each star, serene in its appointed shrine,
Maintains a reticence, a solitude
Of majesty that bids no man intrude.

Their glory mocks our clamored births and deaths,
Our loves, our songs, our little sobbing breaths;
They blaze to light the darkness of our earth
But in such wise as though they would conspire
To make us feel bereft of weight and worth
Before the matchless splendor of their fire.

ADELAIDE LOVE.

"NEARLY 700 AIRPLANES Darken Skies Over New England."—*Chitimes.* Always remember, graduates of the schools of journalism, that more than three airplanes overhead at one time "darken the skies." You get a job on a newspaper and forget this when you are called on to write an airplane story and you'll get the bum's rush, and no wonder. A rule is a rule.

AND OUR FAITHFUL CUBS, who might have gone into sixth place yesterday, put up a great battle and retained fourth place. But sometimes we think their zeal to stay in fourth place is not entirely commendable. Of course, there are four places lower than fourth place, but there are three much better.

NO, VALENTINE, BUT WE'LL BE VERY, VERY CROSS AT YOU.

(From the Chi. Daily News via Fencer and Bean Jester.)

NOT responsible for deaths incurred by any one but myself. Valentine Weber, 2218 S. Kolin-av.

A MAN WHO PLAYED the radio after 11 p. m. was shot by an irate neighbor down in Taylorville, Ill. The man who played the radio is in a hospital. We point this out as a mournful warning to people who turn on the loud speaker at 11 p. m., but we must also point out that the man who shot the radio owner is in jail. This is equally a warning and equally mournful to people who shoot radio owners. Hospital or jail—well, suit yourself!

COMPENSATION.

I have learned wisdom finally,
I take what the fates may bring,
Woodfires for winter evenings,
Green rain when it is spring.

Late tide, and a dream goes drifting,
Why weep when summer's past?
Caviar, opera tickets,
Make up my life at last.

No disenchantment haunts me,
I take the gifts as they come,
A toothache, a letter, a lover. . . .
Life is so simple . . . and dumb.

HELEN WELSHIMER.

LAGNIAPPE.

U. S. STEEL went down to 94¾ yesterday, the 1924 low. There's far enough to go back. We'd hate to think of years like 1900 or 1800. And then there's 1650 and 1430, and there were even years before that. But why try to imitate them?

AND NOW some of our great financial minds are saying the depression won't be over until 1936. Somebody must have broken a mirror. R. H. L.

How to Keep Well. By Dr. W. A. Evans.

To the limit of space questions pertaining to hygiene and prevention of disease will be answered in this column. Personal replies will be made to inquiries, under proper limitations, when return stamped envelope is inclosed. Dr. Evans will not make diagnoses or prescribe for individual disease.

[Copyright: 1931: By The Chicago Tribune.]

GLAUCOMA.

THE most important of all eye diseases is glaucoma. It causes more blindness than cataract and far more than gonococcal infections. It is important because it usually gets people in the period when they are active and doing the day's work. Cataract comes near limiting its field to those who have quit or are about ready to do so. And, as a further consideration, chronic glaucoma develops slowly and is curable for a long time in this developing period. If a person in whom chronic glaucoma is developing will seek treatment within the first year after the onset of symptoms he should escape blindness.

The symptoms which may mean early glaucoma are temporary haziness of vision, seeing rainbow rings around lights at night, difficulty in reading, the necessity of a rapid increase in the strength of one's glasses. If a person notices that he has these symptoms the next step is to make a test on himself.

He closes one eye and fixes the vision of the other steadily on a given point. Next, he brings his finger in front of his face, say eighteen inches, and moves it up and down on the nose side of the range of vision. If glaucoma is developing he will find that he is blind on the nose side of his field of vision. This blind area is likely to have the shape of a small cut of pie. He may find that the point of this cut reaches to the center of the vision field.

About this time another "home consumption" may be noticed. It is a pain in the eyeball. If these symptoms are present the next step is to visit an eye doctor for examination for glaucoma. This consists in making three tests. The field of vision is accurately mapped out, the physician does more closely what the patient did for himself in a rough way. The tension of the eyeball is measured with an instrument for that purpose, called a tonometer. The retina is examined with an ophthalmoscope to discover whether there is cupping of the head of the optic nerve. If a diagnosis of glaucoma is made treatment should not be delayed. In some case operation is done. In others, drops are used in the eyes. If a cause can be found it is removed or avoided.

Dr. George S. Derby, who spoke on this subject at the annual meeting of the National Society for the Prevention of Blindness, thinks we will never make much headway in the control of glaucoma until the people know more about the early signs which should make one suspect the disease. He also thinks physicians should know better what symptoms point the way. This address develops around this conviction: If discovered in the early stages, glaucoma can almost always be controlled and even when it is fairly advanced much can be done to prolong eyesight.

GIVING COD LIVER OIL.

D. R. writes: I have a baby girl 18 months old and she is very bowlegged. I have tried to give her cod liver oil, but cannot get her to take it. Will you suggest a way that I could get her to take it? Is there anything else I can give her? Could I put braces on her legs? Could I rub them with something? Her legs must be very weak because she falls quite a bit.

REPLY.

Have you tried giving it in fruit juice, root beer, soda water?

You can give it to her in pill form. You can give viosterol and irradiated foods.

Rubbing the legs will not have much effect. Having her wear braces may be advisable. Let your doctor decide. Of course, your child has rickets. You let the horse get out of the stable and some distance down the road before you thought of locking the stable door.

TAKING BAKING SODA.

Mrs. G. L. S. writes: Is ordinary baking soda as good as anything for gas on the stomach? Which should I use, warm water or cold with it?

REPLY.

My opinion is that the use of baking soda for that purpose does more harm than good. It disturbs the work of the stomach. It may cause alkalosis. Using it may cause one to postpone finding what trouble lies behind this symptom.

LACK OF TRAINING CAUSE.

L. writes:

1. What can be done about kleptomaniacs who cannot tell the truth and injure others?

2. Also, about mature men who, after living uprightly, become immoral and go to pieces about sixty?

REPLY.

1. Kleptomania is a social rather than a mental disorder. It results from lack of training or improper training. The cure is proper training. The same applies to pathologic liars.

2. The history indicated is sometimes an early sign of paresis. Sometimes it means nothing more than what we fundamentalists call "being full of the devil."

FRIEND OF THE PEOPLE

Letters to this department must be signed with names and addresses of writers.

EXECUTORS.

Chicago, May 15.—[Legal Friend of the People.]—1. Please advise me if the laws of Illinois permit an only son to act as executor in the estate of a parent whose legal residence is now Pennsylvania. The son is a resident of Illinois; the parent at this time is anticipating removing to Illinois permanently. 2. What procedure is necessary to act as an executor in case the son is appointed to that place? 3. Can a will be made along these lines? 4. What would it cost? The estate involved is relatively small. J. G. H.

1. Yes, if both parties lived here at the time of the death.
2. It will be necessary for him to apply to the Probate court for authority.
3. Yes.
4. Depends on the attorney, upon the amount of labor involved, and upon other facts that are not before us.

TRIBUNE LAW DEPARTMENT.

BOARD UP OLD BUILDING.

Chicago, May 19.—[Friend of the People.]—There is a building near us on North St. Louis avenue which is a fire hazard. The fire department was called there three times in one day. Tramps go in there and throw down matches, I suppose. A. N.

An inspection was made at the premises complained of and the owner has been notified to board up all openings or put building in good and safe condition.

MICHAEL S. BRENNAN,
Acting Commissioner of Buildings.

REGULAR SERVICE PROMISED.

Chicago, May 20.—[Friend of the People.]—Will some one please tell me why the alley between Harding and Springfield avenues from 18th street south to 19th is carefully avoided by the refuse collectors? It is nothing unusual for a car owner to precede his car to the garage door with a broom to remove the surplus glass. S. W.

Report is made that the 23d ward schedule calls for a weekly collection of garbage and ashes in this district and regular service will be given hereafter.

JOSEPH J. BUTLER,
Superintendent of Streets.

REVOKE FORMER WILLS.

Oak Park, May 15.—[Legal Friend of the People.]—Three years ago I made a will appointing a certain trust company executor and trustee, the company having retained a copy of this will. Now I wish to make a new will, naming another trust company executor and trustee. 1. Is it legally necessary to notify the executor and trustee of the first will of my intentions and that they destroy their copy of said will? 2. I have been told that this is not necessary and that it does not matter if the copy of the will is destroyed or not since the new will automatically voids the first one. Is this true? E. H.

1. No.
2. Your new will should contain express wording that you hereby revoke all former wills by you made. Such wording would be effective. TRIBUNE LAW DEPARTMENT.

FROM THE TRIBUNE'S COLUMNS

16 YEARS AGO TODAY

MAY 26, 1915.

LONDON.—The makeup of the coalition cabinet by which Premier Asquith hopes to smooth out the differences arising from the recent divisions was announced. The new cabinet undoubtedly includes the strongest men in public life and it is hoped that the change will result in a more vigorous prosecution of the war on the part of Great Britain. The cabinet is composed of thirteen Liberals, seven Unionists, and one Laborite. Sir Edward Grey is secretary of state for foreign affairs; Lord Kitchener, secretary of state for war; Andrew Bonar Law, secretary for the colonies; J. Austen Chamberlain, secretary for India; David Lloyd George, minister of munitions, and Arthur J. Balfour, first lord of the admiralty. The most prominent figure who retires from public life is Viscount Haldane, lord high chancellor. Winston Spencer Churchill is removed as first lord of the admiralty.

WASHINGTON.—Germany in reply to the United States note on the Lusitania case will decline to abandon submarine warfare upon enemy commerce, but will give the specific assurances requested by President Wilson that there shall be no recurrence of the killing of neutral noncombatants in the war zone. This is the substance of semi-official information cabled to Washington from Berlin.

SAN FRANCISCO.—"We've been sending too d——n many notes to Germany—so many that I have lost track of 'em." This was the statement of Uncle Joe Cannon, former speaker of the house, on his return today from the congressional junket to Honolulu.

30 YEARS AGO TODAY

MAY 26, 1901.

CHICAGO.—In the glare of a mammoth bonfire on Marshall field at the University of Chicago 2,000 howling students celebrated Chicago's victory in securing the Olympian games of 1904, while fully 6,000 spectators crowded over the bleachers and enjoyed the fun.

GAFFNEY, S. C.—United States Senators Benjamin R. Tillman and John L. McLaurin have resigned their offices, to take effect on Sept. 15. The resignations resulted from an acrimonious political debate in this city, the culmination of a bitter factional fight long existing between the two senators. Tillman's declaration that the reelection of McLaurin would be taken as meaning that the people did not indorse him [Tillman] was followed by McLaurin's suggestion that both resign and go before the voters for indorsement. Tillman agreed. Their action leaves the race open for all.

CHICAGO.—With the grand jury, the state board of health, and the city health department closing in on Dowieism, financial difficulties are arising to threaten "Dr." John Alexander Dowie, "healer," prophet, bank president, and general overseer of the Christian Catholic church. Formal notice has been served on the "Zion bank" of which Dowie is head, that after May 30 its business will not be handled through the Chicago clearing house.

CHICAGO.—Brig. Gen. Frederick D. Grant, returning from a two years' active campaign in the Philippines, arrived in Chicago. He was met at the station by Mrs. Grant, Mrs. Potter Palmer, Ald. Honoré Palmer, and Potter Palmer Jr., and driven to the Potter home on Lake Shore drive, where he will remain during his visit here. He is a confirmed optimist as regards the Philippine situation.

50 YEARS AGO TODAY

MAY 26, 1881.

LONDON, Ont.—Two hundred and thirty-eight bodies have been taken from the river Thames near here, victims of the capsizing of the steamer Victoria, overloaded excursion boat carrying celebrants of Queen Victoria's birthday. More dead are known to be in the river. The accident occurred when the vessel put in to the bank to permit a passenger to land. All the other passengers rushed to the shore side of the boat and it went over in twelve feet of water, and not more than twelve feet from the bank.

NEW YORK.—Beginning with tomorrow's issue the Evening Post passes into the control of Carl Schurz, Horace White, formerly of THE CHICAGO TRIBUNE, and E. S. Godkin of the New York Nation, with Mr. Schurz as directing editor. The stock of Parke Godkin, son-in-law of the late William Cullen Bryant, founder of the paper, was purchased last Tuesday and is understood to represent five-sixths of the total stock.

CHICAGO.—Judge Ebenezer Peck, one of the oldest citizens of Chicago and of Illinois, and prominent as a lawyer and politician, died at his home, 15 Walton place, at the age of 76. He had long been an invalid.

SUPPRESSED INCIDENTS

[Punch (Copyright).]

We hear a lot about cave men, but cave women, too, may have had something to say for themselves.

VOICE OF THE PEOPLE

Writers should confine themselves to 200 or 300 words. Give full names and addresses. No manuscripts can be returned. Address Voice of the People, The Tribune.

PROHIBITION IN WAVERLY.

Waverly, Ia., May 18.—A few weeks ago a letter appeared in your column commending Gov. Emmerson's veto of the Illinois prohibition repeal as the greatest executive act of the century. This article was written by a gentleman from this town of high repute and he is earnest in his convictions.

This is a town of about 4,000 inhabitants. This writer knows of three or four young men in this town between the ages of 25 and 30, of good families and university graduates, who have been out of employment for six months or more. At the present time they have no opportunity of getting employment here and have not the finances to go elsewhere to seek employment.

At the same time if your former correspondent would go to the proper places [which are not hard to find] he would find, to this writer's knowledge, twenty-seven young men between the ages of 25 and 30 who have nothing beyond an eighth grade education, have no pride of ancestry or hope of posterity, but who from that very fact are able to net a nice income, drive expensive automobiles and have plenty of money derived from hip pocket bootlegging.

Would it not be better to open up the breweries and provide employment for men who have too much pride to bootleg, but are qualified as auditors, credit men or salesmen, and provide them with the necessities of life in preference to giving the other class all of the good breaks? M. E. PATRICK.

ANOTHER COMMISSION.

Chicago, May 19. — As a suggestion, why not establish a United States commerce commission to regulate employment? It could force corporations to a reasonable earning basis in prosperous years, say 5 per cent return to stockholders, the excess earnings to apply to a fund to be drawn on during depression as salaries for employés. Officials would be allowed salaries of maximum amounts as high as $50,000.

Any laying off would be first referred to the U. S. C. C. The commission's agents would judge each case on records submitted, based on accurate accounting of earnings and employment methods of the corporation. If the reserve fund were used up, the corporation could lay off a certain percentage of the employés. To prevent firms from not employing enough men during good business conditions and working those they do have overtime, the commission could minimize overtime employment, forcing the corporation to hire new men. Of course, those firms requiring seasonal employment would be allowed to hire men on that basis. The U. S. C. C. would not iron bind earnings, but would merely regulate them to assure constancy of employment and prevent erratic profits to stockholders or excessive salaries to officials. The results to business in general by constant employment should be obvious. H. H. HATCH.

THE GARY TRAGEDY.

Chicago, May 19. — In your editorial, "The Gary Tragedy," you lambaste the home, church, and school for the letdown in moral standards. You fail even to touch upon the commercialized sources of smut and filth such as moving pictures, the stage, magazines, books, newspapers, speakeasies, dance halls, hedonic clubs, night clubs, cabarets, road houses, gambling joints, and houses of ill fame. The three worthy elements of a child's environment receive the blame for the results achieved by the many unworthy elements. You are arguing that a child's training should enable him always to resist the sensual temptations of the outside environment, which is easily accessible by automobile, that the law allows to be set up and operated by sex perverts and sewer rats. Ask any of the Gary boys where they got their low ideas and attitudes. It was not in any parental conference, school recitation, or church meeting.

HARRY L. TATE,
Principal Whitney School.

WHO WILL PAY?

Chicago, May 19. — The public has been informed that it will take at least $600,000,000 to put Cook county on a cash basis. Who will furnished the cash basis. Who will furnish the $600,000,000? WILLIAM WALTER SCOTT,
Clerk of the Appellate Court.

THE OTHER JUDGE DUNNE.

Chicago, May 19. — Relative to the letter of former Gov. Dunne in THE TRIBUNE of May 12, in which he states that another E. F. Dunne, a judge, practiced law in Chicago in 1861, I would say that he refers to Judge Edmund F. Dunne, ex-district judge of Nevada and a former chief justice of the Supreme court of Arizona. I first saw this Judge Dunne when he visited my parents in Lalx, Ireland, in the late seventies. In 1883 he moved to Florida, where he had founded a colony. He was a papal count, and well known for his ardent advocacy of the views which [as THE TRIBUNE shows] he expressed so radically at a Chicago convention 50 years ago. JAMES W. MOORE.

BUT WOULDN'T INTEREST RATES RISE!

Chicago, May 20.—There is approximately thirty billion dollars' worth of personal property, including mortgages, bonds and nontaxable securities, in Cook county practically exempt from taxation, while, on the other hand, at least 15 per cent of the tax burden falls on real estate, which has depreciated from ten billion to six and one-half billion dollars.

Now all of this real estate is more or less mortgaged. Why should the real estate home owner pay a tax on the property or land owned by the mortgage holder? Can any one answer that question equitably? For illustration: There is a home that cost $18,000. On it is a $4,000 mortgage owned by an insurance company. Why should the mortgage pay a real estate tax on the $4,000 plot of ground owned by a multi-millionaire corporation? The company ought to pay the same rate of tax as the owner of the property, and that should be but one per cent of the market value of the property. As it is, this owner is required to pay approximately two per cent on the $18,000. In other words, he is penalized by paying about eight per cent on his mortgage.

Of course, the property owner is saving his rent of one thousand dollars a year, but so is the mortgage holder. There is absolutely no difference in principle. The situation is exactly the same, only, under the present circumstances, the taxpayer has all the risk, while the capitalist, the personal property owner, takes no risk and pays practically nothing for the support of his government. HIGH SCHOOL TEACHER.

SUMMER RESORTS.

Winnetka, Ill., May 18.—When Wall decided to present Phyllis with a summer cottage I suspected we were in for another series of gibes and sneers at summer resorts. Saturday's edition confirmed my suspicions. Why THE TRIBUNE should permit, if not encourage, the cartoonists who embellish the top and bottom of that particular page to repeatedly ridicule and disparage summer resorts and whoop it up for Florida winter resorts is one of the mysteries of modern journalism. The far away south with its joys of sunny weather and sea bathing is depicted in contrast to the misery of snowbound stay-at-homes, with never a word of the drawbacks down there, while every possible disadvantage, real or imaginary, of the near home summer resorts is played up to the limit, and nothing said in their favor. E. B.

THE WAY TO ECONOMIZE.

Chicago, May 16. — I have the misfortune of being one of the oppressed real estate owners of Chicago. My property, in which I invested my twenty years' savings and which brings me in a net income of two hundred [$200] dollars a year, was taxed $770.71. This assessment I have paid. As the largest part of the taxes are used to pay the employés of the city, why not reduce the taxes by economizing in that direction? M. J. CONEN.

NO MORE ALDERMEN.

Chicago, May 13.—Why increase the number of wards in Chicago to 60? Who is back of this bill now before the house? Ten more aldermen means at least $50,000 additional expense to the city and who will pay the bill? The city council can redistrict our wards according to our present 50 ward plan without increasing the cost of city government. Everybody agrees our taxes are too high now. A TAXPAYER.

NICELY REPICROCAL

[London Passing Show.]

Father: "You wish to wed my daughter—my answer depends on your financial position."

Suitor: "What a coincidence—my financial position depends on your answer!"

THE STORE FOR MEN

MARSHALL FIELD & COMPANY

A real Golf Ball Opportunity!

1930 size and weight

SILVER KING GOLF BALLS

(1.62 size and weight)

$7.45

DOZEN

Mesh marked... have less wind-resistance and are very specially priced. A limited quantity at this low price.

FIFTH FLOOR

SPAIN RECEIVES PROTEST NOTE FROM POPE PIUS

Text Is Kept Secret; Await Foreign Chief.

(Copyright: 1931: By the New York Times.)

MADRID, May 25.—A new note of protest to the Spanish republican government has been received from the Vatican, it was learned tonight. It is believed to refer to the religious freedom decree issued last Friday, which Pope Pius XI. considered a violation of the existing concordat.

Minister of the Interior Maura tonight declined to make public the contents of the note, while the papal nuncio likewise remained silent. It was said the matter will be held over for the attention of Foreign Minister Lerroux, who is in Paris and is expected to return to Madrid Wednesday.

Reduces Standing Army.

This is the second note of protest received from the Vatican, the first concerning damages to church property in recent riots. It is also possible the new note takes up the status of Pedro Cardinal Segura, primate of Spain, who fled to Rome during the anti-church disorders.

At a cabinet council tonight Minister Maura announced that the existing seventy-six regiments of the infantry will be reduced to thirty-nine and that the number enlisted in the new army would remain about the same, with a wide reduction in the number of officers. The present number of 22,000, he said, would be reduced to 7,000.

Calls Decree Violation of Pact.

(Copyright: 1931: By the New York Times.)

ROME, May 25.—Cardinal Pacelli, papal secretary of state, drafted the note which was sent to the papal nuncio at Madrid for transmission to the Spanish government, formally protesting against the proclamation of religious liberty.

Pope Pius yesterday approved the protest action upon learning the report of Pedro Cardinal Segura, primate of Spain. A detailed account of the burning of churches in the recent anti-church riots was delivered to the pontiff. Since the concordat has not yet been denounced, it is still considered in force, and a proclamation of religious liberty cannot be reconciled with the paragraph stating that the Catholic religion is the official state religion of Spain, the note contends.

Voice of People Urged.

The Vatican, besides, feels it has reason for complaint in that the republican government, as soon as it came into power officially informed the holy see that nothing would be changed in the status of the Catholic church in Spain until parliament has met and taken a final decision on the matter, while afterwards it proclaimed religious liberty without asking the opinion of the Spanish people through their representatives in the courts.

The Vatican is reported to have told Spain that religious liberty is a force that cannot be replaced by a unilateral act without committing a grave breach of international etiquette.

CUBAN CONGRESSMEN REASSEMBLE; TALK OPENLY OF REVOLT

(Copyright: 1931: By the New York Times.)

HAVANA, May 25.—A split in the opposition which complicates Cuba's involved political situation came into full view today when congress resumed its session, with a proposed reform of the constitution the principal business before it.

Sentiment at the national palace seemed to be more optimistic toward the prospect of an amicable settlement than at the capitol. Indeed, this afternoon congressmen were openly discussing the possibility of a revolution, repeating the statement which almost has become the catch word of the opposition: "We don't want a revolution, but the people may force it, and if they do, we are ready."

A peaceful solution acceptable to both sides is the goal toward which Ambassador Guggenheim has been directing his efforts for some months. There is no intimation that the ambassador has brought any pressure whatever to bear and he has not even acted as an intermediary. He has confined himself, according to reliable information, to lending his good offices to both sides as a neutral friend of both, frequently consulting with one side and then the other.

CITY LOSES PHONE APPEAL IN U. S. SUPREME COURT

The appeal of the city of Chicago and the Illinois commerce commission for a reduction of telephone rates in Chicago pending a hearing in the federal court on the merits of the city's case against the Illinois Bell Telephone company was dismissed yesterday by the United States Supreme court.

The court held, however, that the case in the federal court should go to trial immediately. The telephone company already had obtained several postponements and Attorney Benjamin F. Goldstein, representing the city, claimed that the lower rates ordered by the commerce commission in 1923 should be in effect until the case has been heard.

The federal court in Chicago gave the company a temporary injunction in 1929 restraining the commission from enforcing its order for lower rates. In an appeal to the United States Supreme court Attorney Goldstein obtained a ruling that the case should be opened again for the submission of more evidence. The submission of the additional evidence is expected to begin on Aug. 1.

MILGRIM SEMI-ANNUAL SALE

A limited number of MILGRIM Evening Wraps and Evening Gowns that regularly sold up to $275 are now offered at

$50 to $95

There are ONLY 17 EVENING WRAPS

There are ONLY 28 EVENING GOWNS

MILGRIM

600 Michigan Boulevard—South

THE STORE FOR MEN

MARSHALL FIELD & COMPANY

Just in time for a great week-end!

An unusual offering of . . .

GOLF SHOES

AT

$6.95

begins this morning

Look at the shoes . . . look at the price—you'll realize without our saying more what forceful values they are.

Moccasin types with rubber or spiked leather soles.

Plain and tipped styles in several combinations with saddle effects. Rubber studded or spiked soles.

These same shoes ordinarily would sell for at least several dollars more.

For golf, walking, camping, hiking or general knock-about wear these shoes are ideal.

SECOND FLOOR

THE STORE FOR MEN

Marshall Field & Company

ENJOY YOUR

HOLIDAY

by taking advantage of these sports specials . .

For spectators

THE SINGLE-BREASTED CAMEL'S HAIR

is the smart sport coat

Richly tailored and available in medium shades, this good-looking coat will be extremely popular this season. Swankily cut with a belted back and made of a fine fabric it is moderate in price. Double-breasted blue or brown flannels if you prefer them are $25. The single-breasted styles are—

$30

WHITE OR STRIPED FLANNELS

are priced from

$8.50 up

Flannels of excellent quality material, well-tailored and smartly styled in white, from $8.50. Several pastel shades and a variety of striped patterns at a range of prices.

ALL-PURPOSE SUITS $35 UP

Your holiday, in all probability will take in motoring, golfing, an overnight trip. The all-purpose suit is the perfect garment for such an event. Knickers, long trousers, coat and vest make it suitable for practically any activity—and give you a good-looking suit for town wear after the week-end is over.

For anglers

A SALE

Unsurpassed values in this clearance that offers nationally known merchandise at greatly reduced prices. You'll save dollars in this event and dyed-in-the-wool fishermen will immediately recognize the amazing values we've listed. There are scores more.

Have you ever seen a

THOMAS FLY ROD

marked as low as

$18.75

Or a

THOMAS SPECIAL FLY ROD

you could buy for

$27.50

Or a genuine

LEONARD FLY ROD

reduced to only

$30

You'll also find reduced—

Thomas Casting Rods at . . . $20

3-piece Leonards . . $35

Grangers as low as $8

Halford pattern dry flies and finest-eyed wet flies dozen . . . $1.25

Many other items from hooks to motors and boats reduced.

For golfers

Values in Clubs, Bags and Balls

MARFIELD WOODS

$8

(set of 3, $23.25)

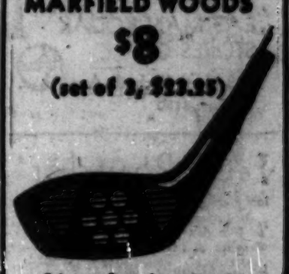

—drivers, brassies, spoons—deep face—with inlay and screwed on aluminum weight. Perfectly balanced and matched, they have tru-temper steel shafts with fine leather grips.

MARFIELD IRONS

$5.50

(set of 6, $31.50)

(set of 4, $21)

—made of stainless steel and chromium plated. They will not rust. Made with several new features such as tapered shaft with shock-absorbtion and a new compact blade.

CONWAY WOODS

—drivers, brassies and spoons, well-made with persimmon heads, fibre inlay faces, steel shaft and leather grip. Each

$5

(set of 3, $14.25)

CONWAY IRONS

—Heavy chromium plated, drop-forged steel heads. Perfectly balanced and matched with steel shafts and leather grips. Values—each

$3.50

(set of 4, $13)

(set of 6, $19.50)

COLONEL CLICK BALLS

dozen $7

Advertised nationally at a higher price. Fresh, lively 1931 balls—new size and weight. Mesh or dimple marking. Very special.

ALL LEATHER BAGS

$12.50

7 inch size, large clothing and ball pocket—generous leather hood—and all are equipped with Talon fastener and have padded shoulder strap.

THE SPORTSMAN'S FLOOR—THE FIFTH

We'll Help You Pay Your Past-Due Bills

NEED a little extra money now—for a doctor's bill, repairs or alteration of your home, or any other worthy purpose?

Come in and see us. It's our business to lend money to folks like you. We'll furnish you with ready cash on your good reputation. You repay us in small amounts conveniently arranged to fit your income.

Thousands of men and women have used our financial service to secure greater happiness in life—to end financial worry—to gain a new start toward financial independence.

Come in today and let us solve your problem.

Four convenient offices in Chicago—one on each side of the city, and one downtown

TRUSTEES SYSTEM SERVICE

Loop Address: Trustees System Bldg.
(N. E. corner of Wells and Lake)

3231 W. Madison St., near Kedzie — 724 W. 63rd St., near Halsted
1630 Belmont Ave., near Lincoln Ave.

What National Banks have done for big business, Trustees System is doing for "The Man Who Works"

Subscribe to The Tribune

His "Little Boy" Smile...

Take him out in the sun, and "snap" it!

TODAY he smiles up at you—half roguish, half shy. Think what it will mean, as time goes on, and he changes, to have his "little boy" smile always...in snapshots.

Get out with your camera, and catch those fleeting childhood expressions that you are sure of today. Then bring your exposed films to us for finishing of the quality kind.

EASTMAN KODAK STORES CO.
133 North Wabash Ave.
Tel. State 8130

Face Powder
WISDOM FOR YOU

Beauty-wisdom leads you straight to Plough's Favorite Bouquet Face Powder . . . fine . . . fragrant . . . flattering . . . long-clinging . . . used by three million women each year! These women know it's smart . . . to get such an amazing face powder at such an economical price.

Ask for Plough's Favorite Bouquet . . . in the square-shaped red box . . . the largest selling face powder in the world for 25c!

Plough's
FAVORITE BOUQUET
FACE POWDER

If you want a heavier texture powder, choose Plough's "Exquisite" Face Powder, in the round red box, 50c. For oily skin choose Plough's "Incense of Flowers" Face Powder, in the red oval box, 75c.

Advertise in The Tribune

NEW ZEALAND TO OUST POLITICS FROM RAILWAYS

Roads Broke, Business Men Will Run Them.

[Chicago Tribune Press Service.]

WELLINGTON, New Zeland, May 25.—Abandoning a policy as old as the colony, the New Zealand government has introduced in parliament a bill to take politics out of the vast state owned railroad system of $300,000,000 capital expenditure, and which has 3,000 miles of track through the length and breadth of this mountainous country.

Years of recurrent railway deficits and steady work in the extension of an unpaying system have led New Zealand to the conclusion that there is only one way out. Even now, the present government is pushing ahead a railway link in the south island which will cost $15,000,000 and there is little chance of it ever being anything but a dead loss. No government heretofore has been able to resist the temptation of capturing the votes of the people with borrowed money expended on construction works, especially as the money was raised over seas under the guise of "developmental works."

Build to Lure Votes.

The New Zealand voters are highly fickle and about one-third of the members of the house of representatives are counted as casualties at each general election. This being so, the successive governments have found the expenditure of loan money an easy way to retain support throughout the country, even though they may lose individual electorates.

The railways have been losing money for five years past, when motor competition began to hit them hard. This loss of ground by the railways has been helped by the fact that highways have been built side by side with the fixed track and on an elaborate structure of taxation reared to aid in the laying of new roads. New Zealand now prides herself on the fact that she is third in the world in the number of cars possessed per 100 of population. There is a motor to every family and some to spare.

Railways in "Queer Street."

The continued policy of constructing more lines in the hope of some return from them in the distant future has landed the railways in "queer street." Some years ago it became evident that the system could not pay the interest upon the capital sunk in it and meet working expenses as well. So a reserve fund was set up from past profits and the subsequent losses came out of this. That continued until this year, when the fund was exhausted and the government had to devise new methods of taxation in the effort to cover the deficitt.

Instead of a $10,000,000 return from the railways necessary to cover interest charges and establish some reserve for renewals, the government budgeted this year for only $6,000,000 and decided to cover the rest by special taxes. Then it was found that the $6,000,000 would not be forthcoming and the latest returns show that the revenue from the railways will be only a little over $1,500,000. This discovery precipitated the crisis and now the railways are to be removed from political control.

Exploited by Politicians.

All lines have been owned and operated by the state for more than two generations, and the failure of the system is a cause of grief to those who believe that public ownership should solve difficulties.

The only thing that public ownership has accomplished is the building of many lines in unprofitable places for political reasons, and the adoption of a policy that prevented the railroads from making any profit. Any sign of a surplus in railways accounts has always been answered with the cry that the roads were the property of the people and should not be used to exploit them. The result has been that the building up of an adequate reserve fund has been impossible.

The new proposals, which are considered certain to be adopted, are comprehensive. They provide for management of the railways by a board of five business men, who may make purchases, dispose of property no longer needed, but must have consent for any transactions of more than $5,000, and may not build new tracks unless they obtain the consent of parliament. Parliament itself may not add to any lines without the consent of the board, so the check is mutual.

State to Pay Expenses.

The present managerial staff will retain their positions under the board and parliament will continue to vote the money needed for the conduct of the railroad, so there is left in the hands of the legislature a most effective veto in the event of any need to exercise it. The chairman of the new board will hold office for four years and the appointments of other board members will be for three years. No politicians are eligible for appointment.

BODY FOUND IN LAKE.

The body of an unidentified man was found yesterday floating in Lake Michigan near Eighth street. It had been in the water five months. The man was about 45 years old, 5 feet 7 inches tall, and weighed 170 pounds.

BY ORDER OF THE
Continental Illinois Bank and Trust Co.
Executors of the Estate of
JULIUS STARRETT
(DECEASED)
We Will Sell
Today and the Rest of This Week at
PUBLIC AUCTION
For the Benefit of Charities Named in His Will
The Magnificent
FURNISHINGS AND ANTIQUE ART OBJECTS
Removed from the Home of Mr. Starrett. The Sale Includes in Addition to the Finest of Furnishings, Drapes, Linens, China, Glassware, Beds, Etc., a Remarkable Library of Approximately
3,000 BOOKS
Many of which are first editions, covering such subjects as Ecclesiastical History, Oriental Rugs, Antique Ceramics, Modern Literature, Etc.
ANTIQUE CHINESE CERAMICS
Dating from the Ming, Sung and other Dynasties. Many of which were bought when the Morgan Collection was sold. Original catalogues accompany many of these pieces.
OIL PAINTINGS
By Such Artists as ZIEM, INNES, WYANT, MEISSONIER, DELAHOGUE, ROUSSEAU, Etc.
ANTIQUE ORIENTAL RUGS
Mr. Starrett was a devoted collector of fine old rugs. The collection embraces about 300 examples of XVII and XVIII Century Rugs in such weaves as Kirmans, Samarkands, Kulas, Ispahans, Sennes, Sivas, Kherassans, Serebands, Silks, Etc.
All to Be Sold at Auction Starting Today at 2 P. M. and Continuing Daily at the Same Hour Until All Lots Are Sold
Exhibition Daily 8 A. M. to 6 P. M.
Grant's Art Galleries
25 and 27 So. Wabash Ave.
STATE 6939

The Liberty Limited
The Golden Arrow
Leaders of 13 Trains Daily

The largest fleet to Washington and Baltimore

THE Pennsylvania offers the largest fleet of trains to Washington and Baltimore. You can choose your own hour of departure and of arrival. There is a Pennsylvania train to fit your plans perfectly.

There are now thirteen trains daily, led by the famous Liberty Limited. This luxurious flyer offers the very latest modern equipment—everything that can be provided to make your trip comfortable and restful.

A new feature which is winning an increasing number of friends is the delicious "Liberty Dinner" at $1.25.

To NEW YORK, the Pennsylvania now offers seventeen trains daily, led by four 20-hour flyers at convenient intervals.

Whatever your destination in the East may be, you can now leave Chicago when you choose, arrive when you choose. The Pennsylvania's flexible schedules provide a train to meet every passenger's requirements.

6 Swift Luxurious Flyers to Baltimore and Washington daily

The Liberty Limited
Lv. Chicago..... 12.30 P.M.
Ar. Baltimore..... 7.09 A.M.
Ar. Washington..... 8.05 A.M.

The Golden Arrow
Lv. Chicago..... 2.00 P.M.
Ar. Baltimore..... 9.05 A.M.
Ar. Washington..... 10.05 A.M.
Ar. New York..... 11.00 A.M.

Gotham Limited
Lv. Chicago..... 9.00 P.M.
Ar. Baltimore..... 5.35 P.M.
Ar. Washington..... 6.35 P.M.
Ar. New York..... 6.50 P.M.
(Standard Time)

7 other trains daily to Baltimore and Washington.

For fares, information, etc., phone Franklin 6700. For reservations, phone Central 7200. R. C. CALDWELL, Division Passenger Agent, Room 1027, Foreman-State National Bank Building, Chicago, Illinois.

PENNSYLVANIA RAILROAD
Carries more passengers, hauls more freight than any other railroad in America

Can You Find the Words With the Daggers (†)?

The Chicago Tribune Will Pay

$1,000.00

A Week in Cash Prizes *for the* BEST SOLUTIONS *to* "GOOD TIME CHARLIEGRAMS"

How many words with daggers (†) after them can you find in the advertisements in today's Chicago Tribune?

Certain words in advertisements in today's Chicago Tribune have been identified with this mark (†). When all the words so marked are placed in their proper order they will form a "Good Time Charliegram"—a message of good cheer or sound advice, named after Good Time Charlie Dawson, the mythical person who sent $5,000.00 to Mayor Cermak to help bring back good times.

The Tribune is matching Good Time Charlie's offer! This newspaper will pay $1,000.00 a week for five weeks for the best solutions to "Good Time Charliegrams" submitted in accordance with a few simple rules.

THE SIMPLE RULES:

1. Each day for seven consecutive days, daily and Sunday, various words in display advertisements which appear in the Chicago Tribune will be identified by a dagger (†) after the word. When these words are arranged in the proper manner they will form a "Good Time Charliegram"—a message of good cheer or sound advice of interest during the present period of reconstruction. You are invited to look for these words and find the Good Time Charliegram. No words will be hidden in the Want Ads.

2. The Chicago Tribune will pay $1,000.00 in cash prizes to the persons who send in the most nearly correctly arranged and the neatest complete sets of Good Time Charliegrams in accordance with these rules.

3. The prizes for each week are as follows:

1st Prize	$250.00
2nd Prize	100.00
Next 2 Prizes $50.00 each	100.00
Next 4 Prizes $25.00 each	100.00
Next 25 Prizes $10.00 each	250.00
Next 40 Prizes $ 5.00 each	200.00
74 weekly prizes totaling	$1,000.00

4. This offer is open to every one—men and women, boys and girls—except employes of the Chicago Tribune and their families. You pay nothing. Just prove your skill.

5. Good Time Charliegrams are to be submitted in complete sets only. DO NOT send in each day's solution separately. Hold all Good Time Charliegrams until you have the complete set of seven (7). Then send them to "GOOD TIME CHARLIEGRAMS," the Chicago Tribune, Tribune Tower, Chicago, Illinois. All entries must be received in the Tribune office before 6 P. M. on Wednesday, June 3, 1931.

6. Contestants may submit as many sets of Good Time Charliegrams as they wish, but no contestant will be entitled to more than one prize.

7. You need NOT buy the Chicago Tribune. You may use the handy blank or you may copy your entry on a separate sheet of paper. The Tribune may be examined at any of its offices or at public libraries free of charge.

8. The judges will be appointed by the Chicago Tribune. Their decision will be final. In case of ties, a duplicate award will be paid to each tying contestant.

Another Good Time Charliegram in Tomorrow's

Chicago Tribune
THE WORLD'S GREATEST NEWSPAPER

Average Net Paid Circulation, April, 1931: Daily, in excess of 815,000; Sunday, more than 1,025,000

[Copyright: 1931: By The Chicago Tribune.]

GOOD TIME CHARLIEGRAM NO. 3

The Good Time Charliegram hidden among the advertisements in today's Chicago Tribune is as follows:

(WRITE THE GOOD TIME CHARLIEGRAM HERE)

Word No.	Name of Advertiser. (Write the names of advertisers below.)
1.	
2.	
3.	
4.	
5.	
6.	
7.	
8.	
9.	
10.	
11.	

AMERICA 8
TO EUROPE . . JUNE
JULY 10 . . . AUG. 12 . . . SEPT. 9

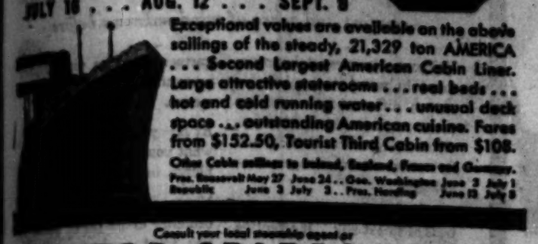

Exceptional values are available on the above sailings of the steady, 21,329 ton AMERICA . . . Second Largest American Cabin Liner. Large attractive staterooms . . . real beds . . . hot and cold running water . . . unusual deck space . . . outstanding American cuisine. Fares from $152.50, Tourist Third Cabin from $108.

Other Cabin sailings to Ireland, England, France and Germany.
Pres. Roosevelt May 27 June 24 . . Geo. Washington June 3 July 1
Republic June 3 July 3 . . Pres. Harding June 13 July 9

Consult your local steamship agent or
UNITED STATES LINES
CHAS. KRCILEK, General Agent
216 No. Michigan Ave., Chicago Phone Dearborn 0484

DECORATION DAY EXCURSIONS
PITTSBURGH $8.00
YOUNGSTOWN $7.00 COLUMBUS $6.00
BEAVER FALLS—NEW BRIGHTON $7.50
Bargain Low Rate Round Trip Fares
FRIDAY, MAY 29th
Fast Schedules . . . via Famous Water Level Route in Modern Comfortable Coaches of the Manhattan . . . Leading Overnight Trains

Going Friday, May 29 Central Standard Time		Returning Saturday, May 30 Eastern Standard Time	
Lv. Chicago (La Salle Street Station)	9:15 P. M.	Lv. Pittsburgh (PAL.ERIE)	9:00 P. M.
Ar. Beaver Falls	2:32 P. M.	Lv. Beaver Falls	9:39 P. M.
Ar. Youngstown (Erie Rd.)	7:27 P. M.	Lv. Youngstown (Erie RR.)	10:45 P. M.
Ar. Columbus (Union Station)	11:45 P. M.	Lv. Columbus (Union Station)	2:01 A. M.
		Central Standard Time	
		Ar. Hobart	6:26 A. M.
		Ar. Chicago (La Salle St. Sta.)	8:06 A. M.
Eastern Standard Time		Ar. Hobart	6:26 A. M.
Ar. Pittsburgh (PAL.ERIE)	7:35 A. M.	Ar. Mishawaka	8:46 A. M.
Ar. Youngstown (Erie RR.)	7:30 A. M.	Ar. South Bend	8:56 A. M.
Ar. Beaver Falls—New Brighton (PAL.ERIE)	3:15 A. M.	Ar. La Porte	7:53 A. M.
Ar. Pittsburgh (PAL.ERIE)	9:00 A. M.	Ar. Gary	7:13 A. M.
		Ar. Indiana Harbor	7:23 A. M.
		Ar. South Chicago	7:46 A. M.
		Ar. Englewood	7:56 A. M.
		Ar. Chicago (La Salle St. Sta.)	8:06 A. M.

These bargain fares offer ideal opportunities for attractive trips over the Decoration Day holiday. See the Sights or Visit Friends and Relatives in Pittsburgh, Youngstown, Columbus, or Beaver Falls—New Brighton. $7 tickets will not be sold from Whiting to Columbus. Ask about low rate excursions to Danville and Southern Illinois points.
Ticket Agents: La Salle Street Station 183 West Jackson St. 232 No. Michigan Blvd.
NEW YORK CENTRAL

SUBSCRIBE FOR THE CHICAGO TRIBUNE

CANCER CLINICS ADVOCATED FOR WAR ON DISEASE

Mass Attack Is Urged by Medical Society.

New York, May 25.—(AP)—Organization of special cancer institutes, services, and clinics throughout the United States is advocated in a report made public tonight by the directors of the American Society for the Control of Cancer. General hospitals and universities are asked to cooperate.

This coördinated effort, the report states, offers a hope of making more effective the present attempts "to reduce the frightful mortality from this disease."

The report says cancer took more than 150,000 lives in this country in 1929, being exceeded only by heart disease as a principal cause of death.

Reasons Are Outlined.

"The directors of the American Society for the Control of Cancer advocate the organization of special cancer institutes and cancer hospitals, where funds sufficient for their maintenance can be obtained from private or public sources. Where separate institutions of this nature are not obtainable, they recommend the organization of special cancer services and cancer clinics in existing general hospitals for the following reasons:

"1. The most effective method now available for the early diagnosis and successful treatment of cancer in its many situations consists in entrusting this responsibility to a group of interested members of the hospital staff, including especially representatives of the surgical, medical, and radiotherapy staffs, with a pathologist skilled in tumor pathology, and representatives of special departments such as genito-urinary surgery, gynecology, and nose and throat surgery.

Expense Not Heavy.

"2. Such a service can be organized in almost every large general hospital at a minimum expense.

"3. The group method of study of cancer, as in so many other fields, has already contributed materially to the advance of knowledge and has improved the results of treatment of the disease.

"4. Such a service or clinic has also great educational value, not only to the participants on the staff, but to house officers and medical students, nurses, and social workers, to the general staff of the hospital, and to physicians of the community upon whom the hospital depends for its clinical material.

Treatment May Improve.

"5.—It does not seem too much to hope that the further development of such clinics throughout the country and their coördination through the American College of Surgeons may raise the standards of treatment of cancer and, as a practical result, begin to reduce the frightful mortality from this disease."

Doctor Is Ordered Arrested for $200 Back Alimony

Dr. Henry Amberson, a physician having offices at 4342 Elston avenue, was ordered arrested yesterday by Superior Judge Desort for his failure to pay $200 in back alimony to his former wife, Mrs. Nellie Amberson, 4155 Keystone avenue. Payments of $50 a week were granted to Mrs. Amberson when she won a divorce on grounds of desertion last February. At the divorce hearing Mrs. Amberson testified that the doctor had accompanied Miss Florence Wardell, an eighteen year old high school girl, on a trip to Champaign, Ill.

ACTION EXPECTED SOON ON BILL TO ELECTRIFY ROADS

Rail Officials Call Plan an Impossibility.

The Gaines bill to require all Chicago railroads to electrify their lines and terminals inside the city limits before Jan. 1, 1935, will be acted upon within the next week or ten days by the public utilities committee of the house of representatives at Springfield.

Representative William G. Thon [Rep., Chicago], chairman of the railroad electrification subcommittee, made this announcement yesterday following the last of a series of public hearings on the measure, held by his subcommittee in the county building.

Call It Futile Gesture.

Three railroad spokesmen testified before the subcommittee yesterday in opposition to the bill. The substance of their arguments was that electrification at this time would be a physical and financial impossibility and that any attempt by the legislature to force through such a program in the Gaines bill would be a futile gesture. They pictured the railroads as hard hit by the depression and struggling for existance against the competition of waterways and bus and truck lines.

"This bill is unreasonable, unjust, and unnecessary," declared J. L. Flanigan, spokesman for a committee of legal advisors of the Illinois railroads. "It is simply out of the question to talk about electrification at this time.

"In these days of falling revenue a lot of the railroads are going into the red. Moreover, we face the fact that the federal government has voted $500,000,000 to fix up a waterway to compete with us. It is all wrong for either the federal or state governments to subsidize such a project, which is mostly romance anyway. It would be better to subsidize a railroad."

Puts Cost at $122,000,000.

Samuel H. Cady, general solicitor for the Chicago & Northwestern railroad, estimated that complete electrification would cost his road in Chicago $122,000,000. The annual interest on this sum would be $5,490,000, he said, while the present receipts from suburban traffic are less than $4,000,000 annually. He said that to pay the cost of electrification, the North Western would have to increase its suburban passenger 140 per cent.

Another witness, J. J. Siegfreid, representing the Chicago & Alton, agreed with the other railroad men that electrification at this time would be impractical.

At previous hearings health and smoke abatement officials of the city had laid before the subcommittee evidence of the health menace of smoke and cited the railroads as heavy contributors to the smoke nuisance.

10 Killed, 60 Missing as Fire Rages in Gold Mine

MADRAS, India, May 25.—(AP)—Ten men are known to have been killed and sixty were reported missing today in a fire in a mine at the Kolar gold fields. Thirty-nine miners were saved.

4 Class Campaigns Makes Any Woman Attractive
ELECTROLYSIS
The Only Method Doctors Recommend to Forever Remove
HAIR on the FACE

Help regain lovely eyebrows. Removes blemishes. Skin left smooth and entirely free from blemish. Work done by facial experts
ELLA LOUISE KELLER
Established 19 Years
55 N. Washington St. Central 0460
Offices in New York and Minneapolis

DECORATION DAY
BARGAIN FARES
between points on the Grand Trunk in Indiana and Michigan. Good in coaches.

South Bend	$1.75
Battle Creek	4.00
Kalamazoo	4.50
Niles	1.75
Port Huron	7.00
Detroit	5.00
Pontiac	5.00
Bay City	8.10

Correspondingly low fares to other points
GOING on all trains after 2:00 p. m. May 28. All trains May 29.
RETURNING home by midnight June 1.
$12 to Detroit and return. Good going on all trains May 29 and 30. Return limit 7 days from date of sale. Good in parlor and sleeping cars upon payment of berth or seat charges.
CITY TICKET OFFICES
No. 4 So. Michigan Ave. . . Randolph 8778
163-165 West Jackson Blvd. . Wabash 4400
Dearborn Station . . . . Harrison 7600
GRAND TRUNK

New Oil Burner

breaks all sales records. Home owners amazed at its economy in heating homes

Abundant, world oil supply and the low cost of heating with oil, attract thousands to buy new oil burner . . . Now as low as **$295**

A permanent investment that pays for itself.

SEE how little it costs to heat your home! Abundance of fuel oil . . . enough for a lifetime . . and this new oil burner now brings automatic heat within reach of everyone. In most cities it costs even less than coal heat!

Wouldn't you like to have a burner as dependable as those now heating the three largest buildings of their kind in the world? London Terrace Apartments . . . Riverside Church and the Cornell Medical Center! The burner that is so popular in thousands of homes where the cost of heating must be figured closely? The same wonderful oil heat being enjoyed by 550,000 people? This simple new burner is made by the same company.

QUICK, CLEAN, SILENT DELIVERY

With oil heat, your fuel is delivered in fast, modern trucks equipped with rubber tires to protect your driveway. No dust or noise to disturb you.

See this simple new burner at our showrooms near you . . . priced as low as $295. In most districts this price includes the *complete installation* of the burner. Oil storage tanks, of course, are extra, depending upon the size you prefer.

Let the World's Largest Oil Heating Organization make your furnace take care of itself.

Whatever the size of your home, Petroleum Heat & Power Company has designed a specific burner for your needs. As a public service enterprise, we make good oil burners to operate on all grades of low priced fuel oil, and sell PETRO-STANOLIND Furnace Oil and PETRO-STANOLEX Fuel Oil to operate in good oil burners. In this way we divide our responsibility with no one.

START PAYMENTS NEXT FALL!

You need not postpone the happy day any longer! All the luxury of automatic oil heat can now be yours. You *can* afford to have this simple new burner. Just $25 down is all you need pay now, with no further payments until October 1st. You can afford to heat your house with oil, because oil heat often costs even less than coal heat in most cities.

$25 THRIFT DEPOSIT

puts this new oil burner in your home with no further payments until October first.

COMPLETE OIL HEATING SERVICE

By supplying both the oil burners and the fuel oil, we divide our responsibility with no one. This assures you of the right oil for your burner and the right burner for your home.

See This Amazing Automatic Boiler

For the first time, a time-tested boiler and oil burner have been built into one beautiful, complete unit, for about the price of an equally efficient boiler alone! Finished in tangerine, blue or green. Users tell us it saves ½ to ⅔ on oil. Send coupon for Petro Automatic Boiler folder in colors.

PETRO-NOKOL

Exclusive Distributor
Chicago Sales & Service

PETRO-NOKOL Co.
127 West Pershing Road
Phone Yards 2340

LOOP OFFICE
228 North La Salle
Builders Bldg.—Room 1537
Phone Randolph 8856

HAMMOND OFFICE
431 Morton Ave.
Phone Hammond 1447

Clip and Mail TODAY
Petro-Nokol Company
127 W. Pershing Rd.
Chicago, Ill.
Please send information on
☐ $295 Oil Burner
☐ Petro Automatic Boiler
☐ Fuel Oil
Name .....
Street .....
City ..... State .....
T-5-26

sophisticated ★ ★ ★
CHICAGO swings to Westinghouse Refrigerator
FOR THESE 5 GOOD REASONS

The Westinghouse Refrigerator alone offers a fan cooled, hermetically sealed mechanism. This insures fast, economical cooling and freezing, even where the refrigerator must be placed in a confined pantry, kitchen assembly, recess or corner—where there is little or no circulation of air. This is a vitally important feature.

CHICAGO *knows* modern refrigerators. It is really not strange, therefore, that preference, in Chicago, should swing decidedly to the Westinghouse "Completely Balanced" Refrigerator for smart suburban homes and city apartments.

For the Westinghouse Refrigerator, in addition to those features common to all modern electric refrigerators, offers many important developments which no well advised purchaser would do without. For example:

1. The very worthwhile savings of $50 to $150 yearly which the Westinghouse makes possible—as compared to less modern equipment.

2. The only conveniently flat, *usable* Buffet Top, which conceals a *hermetically sealed*, Quiet Mechanism.

3. The unique Westinghouse Ice Cube Trays which never freeze tight—which can at all times be removed easily.

4. *The Built-in Watchman*, an exclusive Westinghouse development, which not only turns the current off, when unusual electrical or mechanical conditions arise, but *also automatically turns the current on again.*

5. The beautiful furniture lines of the Westinghouse—"the best looking refrigerator you have ever seen."

Before you make any promises, sign any papers, or pay any money, see this great Westinghouse product.

Prices are exceptionally reasonable. Only a small down payment is required. Balance may be divided over 12, 18 or even 24 months if desired.

Tune in the WESTINGHOUSE *Program over* KDKA, KYW, WBZ *and other stations associated with the National Broadcasting Company*

Westinghouse *Refrigerator*

The Name "WESTINGHOUSE" is your guarantee.

FRANK H. JOHNSON-SON-CROWEN, Inc.
BUILDERS BUILDING: 228 North La Salle Street: 4th FLOOR
SOUTH—11038 S. Michigan Ave. NORTH—4339 N. Western Ave.
OAK PARK—126 S. Marion St. EVANSTON—1501A Chicago Ave.
Phone STATE 4610—*all departments*

ARGO—Service Elec. Co., 6219 Archer Ave.
HUBBARD WOODS—Good Housekeeping Shops, Inc., 911 Linden Ave.
LA GRANGE—Halliwell & James, 26 Calendar Ave.
HINSDALE—Halliwell & James, 17 S. Washington St.
DOWNERS GROVE—Chas. W. Frederick, 5121 S. Main St.
CHICAGO HEIGHTS—R. V. Carter & Co., 3 Dixie St.
SOUTH CHICAGO—L. Brenner & Son, 2903 E. 91st St.
BLUE ISLAND—Garrett Electric, Inc., 2400 New St.
EDISON PARK—Lenz's Hardware Co., 6084 Northwest Highway.
DES PLAINES—C. L. Bisbee, 721 Pierson.
ARLINGTON HEIGHTS—Drayers Electric Shop, 4 N. Dunton St.
HIGHLAND PARK—Marshall Elec. Co., 299 Central St.
LAKE FOREST—William N. Pyre.
PARK RIDGE—Charles F. Gidney, 42 Main St.
NORTHBROOK—Wm. F. Meisel.
NAPERVILLE—Chas. W. Frederick, 20 E. Jefferson St.
GLEN ELLYN—Wardle Radio Lab., Inc., 526 Duane
LIBERTYVILLE—A. R. Ingles.

SEND THIS COUPON TO
Frank H. Johnson-Son-Crowen, Inc.
228 N. La Salle St.,
Chicago, Ill.
Send me a free copy of the WESTINGHOUSE Refrigerator Book.
Name .....
Street Address .....
City ..... Phone .....

by GREYHOUND

Here are just a few of the travel savings offered by Greyhound lines. There are hundreds of others—to any part of America.

SPECIAL ROUND TRIPS
HOLLAND $5.50
MUSKEGON 7.00

LOW ONE WAY FARES
DETROIT $3.75
9 Departures Daily
ST. LOUIS 3.75
7 Departures Daily
NEW YORK 19.75
10 Departures Daily
KANSAS CITY 8.00
10 Departures Daily
MINN'POLIS 10.00
5 Departures Daily
CLEVELAND 8.00
4 Departures Daily
TOLEDO 5.00
4 Departures Daily
LOS ANG'S 39.50
10 Departures Daily
MADISON 4.00
9 Departures Daily
DUBUQUE 4.50
3 Departures Daily
LOUISVILLE 6.50
4 Departures Daily

Free Map of U. S.
Bring this ad to the station listed below and get a large map of the United States FREE.

FOR BUS INFORMATION
Phone: Wabash 7700

Union Bus Depot
Roosevelt Rd. at Wabash Ave.
Greyhound Depot
164 N. State St.
Just South of State-Lake Theatre
Sherman Hotel
112 W. Randolph St.
Greyhound Depot
63rd and Stony Island

GREYHOUND Lines

VANDALIA FARM REBELS SUBSIDE AS ESCAPE FAILS

New Structures Ready to Replace 4 Burned.

BY PERCY WOOD.
[Chicago Tribune Press Service.]
(Picture on back page.)

Vandalia, Ill., May 25.—[Special.]—The spirit of revolt that ruled the Vandalia state penal farm last night and caused the burning of four convict barracks, after an escape plot had failed, seemed to have been dissipated today, although one man succeeded in getting away today during a transfer of prisoners, to be recaptured later.

He was Floyd Osborn, 18, of Edwardsville.

A cordon of highway police still patrols the wire fence inclosing the "yard," but so little unruliness prevails that a militia company was withdrawn and sent back to Salem, its mobilization point.

Four Barracks Burned.

The total of Illinois' latest prison disturbance stands at four prisoners slightly injured by buckshot, inflicted when they climbed the twelve foot fence early last evening only to be brought down by gun fire; and damage estimated by Supt. C. J. Metzger at $10,000. Four of the nine barracks were reduced to ashes, only the brick chimneys and frames of iron cots remaining on the debris covered concrete floors. The dining hall was also fired, but Metzger and his guards succeeded in saving it from serious damage.

A night and morning of investigation by Col. Frank D. Whipp, state superintendent of prisons, inclines him to the theory that last night's trouble was caused by the desire of the inmates to be transferred to the new dormitories, half a mile from the present farm. These are modeled after those built at Lorton, Va., for the District of Columbia reformatory, and are light, airy, and completely sanitary, conditions which do not exist in the old buildings. The burned shacks were wooden, without plumbing, and hardly habitable.

Transferred to New Buildings.

Whether this display of temper was deliberately planned for the moment it exploded has not yet been determined, but it was opportune, for three of the five new dormitories are now ready for occupancy and 300 of the 607 prisoners were transferred there today. Another week and 200 more will be moved. The remainder, a skeleton group of picked trusties, will continue to occupy the old plant until more dormitories are completed.

During the transfer from the old to the new barracks Osborn slipped from the back of a truck carrying bedding, and was running across a field before guards saw him. Posses immediately started a hunt for him and soon found him.

PANTAGES, 3 OTHERS PLACED ON TRIAL IN GIRL MARKET CASE

ALEX. PANTAGES.
[Acme Photo.]

San Diego, Cal., May 25.—[Special.]—Alexander Pantages, multi-millionaire theater chain owner of Los Angeles, lost his fight for separate trial on charges of contributing to the delinquency of a 16 year old girl, in Superior court today. Pantages sought to have his trial on charges involving Lydia Nitto [Alice Blake] Hollywood high school girl, separated from the hearings of his co-defendants, including Jesse Shreve, Pantages' real estate partner, and William H. Jobelmann and Olive Clark Day, Hollywood, managers of a "Hollywood girl market."

Four defendants, facing charges of contributing to delinquency, were also held for conspiracy to contribute to delinquency. John G. Mills, another real estate partner of Pantages and Shreve, was bound over jointly with his wealthy colleagues, but recently pleaded guilty, and will be a witness for the state.

Selection of a jury had not been completed when court adjourned tonight.

WARDEN FORBIDS HANDCUFFING AS PRISON PENALTY

Maj. Henry C. Hill, warden of the Joliet and Stateville prisons, yesterday issued an order forbidding the handcuffing of prisoners to cell doors while they are in solitary confinement. The only exception is in the case of prisoners, already under punishment, who are guilty of additional serious infractions of discipline. Even in such cases the officials must consult the warden before handcuffing.

MAJOR HILL.

The warden also ordered that hereafter no man may be kept on a diet of bread and water exclusively for more than five days. After that he must be given a full prison ration. Even the five day stretch of bread and water may not be maintained if physicians find that the lack of regular food is injurious to individuals.

As alternative punishments the warden ordered that unruly prisoners be deprived of the privileges of writing and of receiving visitors.

"I am convinced," he said, "that handcuffing to the bars in most cases does more harm than good."

COMPLETE JURY TO TRY JORDAN AS RUTHY KILLER

FRANK JORDAN.

The last of the twelve jurymen who are to try Frank Jordan, alias Carl Carlson, for the murder of Policeman Anthony Ruthy on April 26 were selected late yesterday afternoon, and the opening statements of the attorneys will be made today.

Ruthy was shot down when he and Policeman Patrick Durkin, at the request of private detectives, attempted to arrest Jordan on a bank robbery charge at Michigan avenue and Randolph street. Durkin also received wounds from which he died the following day. It has been indicated that Jordan will be tried for the Durkin murder in the event he escapes the death penalty this time.

The shooting of the policemen occurred in the midst of homeward bound crowds of loop workers.

PLAN TO REOPEN INQUEST ON BOY'S "POISON DEATH"

A surprise inquest for 10 o'clock this morning at the Hudson avenue station was contemplated last night in the death of Thomas Meyers, 17 years old, a suspected poison victim.

Plans for a sudden convening of the coroner's jury investigating the case were discussed, it is understood, after Mrs. Margaret Summers, 40 years old, 632 West North avenue, the boy's aunt, who is in custody, had been grilled for hours.

Mrs. Summers was quizzed last night by Assistant State's Attorneys C. Wayland Brooks and E. A. Ferrari. She denied the suspicions of her relatives that she had poisoned her husband and her nephew.

The fact that she held insurance policies on all the men, paying some of the premiums herself, caused Police Captain Thomas Condon to make the arrest. Inquiry has shown, however, that all the men whose deaths are being investigated were heavy consumers of moonshine.

Dr. Clarence Muehlberger, coroner's chemist, has made an analysis of the vital organs of young Meyers and of Thomas Summers. It is expected his report will be read at the inquest, and it was hinted he found a small amount of foreign substance in the boy's organs.

"I'M going, anyway"

THE modern Miss needs no "time out" for the time of month.

If you've ever taken Bayer Aspirin for a headache, you know how soon the pain subsides. It is just as effective in the relief of those pains peculiar to women!

Don't dedicate certain days of every month to suffering. It's old-fashioned. It's unnecessary. Aspirin will always enable you to carry on in comfort. Take enough to assure your complete comfort. If it is genuine aspirin it cannot possibly hurt you. Bayer Aspirin does not depress the heart. It does not upset the stomach. It does nothing but stop the pain.

Headaches come at inconvenient times. So do colds. But a little Bayer Aspirin will always save the day. A throat so sore you can hardly swallow is made comfortable with one good gargle made from these tablets. Neuralgia. Neuritis. Rheumatism. Pains that once kept people home are forgotten half an hour after taking a few of these remarkable tablets. So are the little nagging aches that bring fatigue and "nerves" by day, or a sleepless night.

Bayer-Tablets Aspirin Genuine

Genuine Bayer Aspirin tablets cost so very little after all, that it doesn't pay to experiment with imitations!

Never Confuse Veldown with ordinary crepe-paper pads

Its soft fluffy filler... Softer than silk itself... Assures comfort and peace of mind unknown before

FREE 50c OFFER
Simply obtain a box of Veldown at your nearest dealer's. Attach your name and address to the direction label you will find inside the box and mail to the Veldown Company, Room 2703, 220 East 42nd St., New York. You will receive back a full-size 50c package of Kreem-off Facial Tissue, Free.
For a 40c purchase you actually receive 90c in merchandise
This offer is good until June 15th, 1931

Veldown, the newest improvement in women's hygiene, is utterly different from ordinary crepe-paper napkins. Now periodic discomfort, chafing and irritation are no longer unavoidable.

A sanitary pad that has the softness of finest silk... is effective from 3 to 5 times longer... assures perfect protection under all conditions... *especially in emergencies.* Softly padded with a down-like Rayon base, it is effective without the usual bulkiness. Deodorized of course and easily disposable as tissue.

Its moisture-proof back, treated by special patented process makes it impenetrable and immaculate... *an absolute guarantee of safety removing all fear of accident.* Protective undergarments are an unnecessary precaution. Consider what this means.

At last you have freedom to do what you please, whenever you please, for as long as you please.

Never confuse Veldown with ordinary crepe-paper pads. If you want comfort, peace of mind and absolute protection, then in justice to yourself, try Veldown. Go today to any good drug or department store. Get a box of Veldown. Tear one apart—see for yourself its vast improvement over any other pad you have ever worn.

VELDOWN COMPANY, INC., 220 East 42nd Street, New York City. *One of the Divisions of the International Paper and Power Company.*

Veldown
GIVES WOMEN A FREEDOM UNKNOWN BEFORE

TUNE TANGLES SONGS of YESTERDAY IN CROSSWORDS 25¢

The title of a song is in each Crossword.
Solve the Crossword and name the song.

$5,000.00 IN CASH
Will Be Paid for Best Answers

No. 32 CHICAGO TRIBUNE'S TUNE TANGLES (2nd Series)

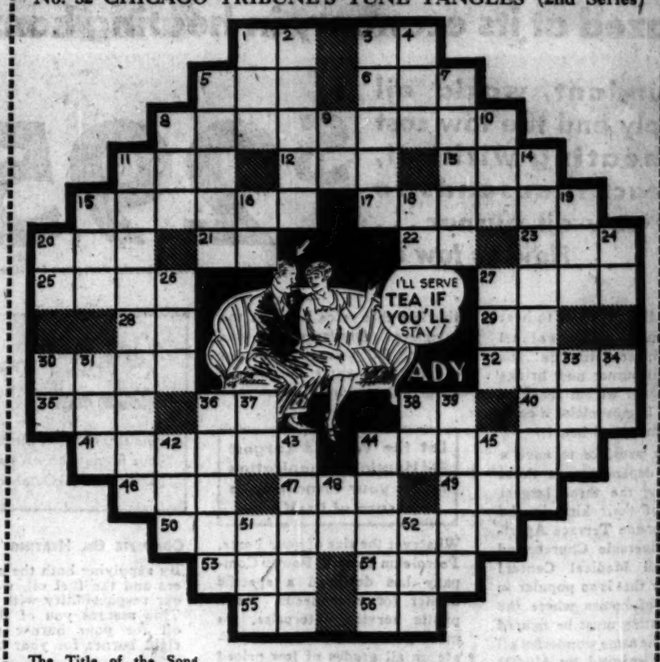

The Title of the Song in this Tune Tangle is: _____
(Write the title of the song here)

HORIZONTAL
1. Saint (abbr.)
3. This person
5. Personal pronoun
6. Whole quantity
8. Lovely (in the title)
11. Writing implement
12. Heavy weight
13. The head (slang)
15. Narrow ditch
17. Make possible
20. Small
21. Preposition
22. Conjunction
23. Shade tree
25. Point of the compass
27. Body of water
28. Maiden loved by Zeus
29. Before Christ (abbr.)
30. Wife of a lord (in the title)
32. Vessel
35. Native metal
36. Exist
38. Like
40. Period of time
41. To make angry
44. Practical unit of electrical current
46. Child
47. Depressed
49. Thing
50. Driver
53. Finish
54. American Indian
55. Tellurium (abbr.)
56. Note of the scale

VERTICAL
1. Ocean
2. Actuality
3. New England state
4. Sprite
5. Reddish orange dye
7. Pertaining to the moon
8. Insect
9. Preposition
10. Tennis stroke
11. Chief executive
14. Uncovered seats at a ball park
15. Beverage
16. Cent (abbr.)
18. Negative
19. Deer
20. Personal pronoun
24. This person
26. Plaything
27. Pounds (abbr.)
30. Behold!
31. Part of verb "to be"
33. Wrath
34. Parent
36. Wash
37. For example (abbr.)
38. Part of verb "to be"
39. Hole in a mold
42. Bird of fable
43. Escape
44. Appalling
45. Ever (poetic)
48. Preposition
51. Insect
52. Greek letter

Follow These Simple Rules:

1. Each evening for 42 consecutive evenings (not including Saturdays) W-G-N will broadcast 3 songs of yesterday—"Tune Tangles." On each day following the broadcast the Chicago Tribune will print a "Tune Tangle" Crossword Puzzle. Each puzzle will contain the title of one of the songs broadcast the preceding evening. You are invited to listen to the broadcast, solve the Tune Tangle Crossword in the next day's Tribune and name the song.

2. The Chicago Tribune will pay $5,000.00 in Cash Prizes to the persons who send in the nearest correctly solved and neatest complete sets of answers in accordance with these rules. NOTE: This means that you do not necessarily have to solve each of the 42 Tune Tangles completely to win. The prizes will be paid to the persons whose entries rank highest.

3. The prizes are as follows:

1st Prize		$1,000.00
2nd Prize		500.00
3rd Prize		250.00
Next 2 Prizes,	$100.00 each	200.00
Next 5 Prizes,	50.00 each	250.00
Next 10 Prizes,	25.00 each	250.00
Next 100 Prizes,	10.00 each	1,000.00
Next 310 Prizes,	5.00 each	1,550.00
430 Prizes, Totaling		$5,000.00

4. This offer is open to everyone—men, women, boys and girls—except employes of the Chicago Tribune and their families. You owe nothing. Just prove your skill.

5. Tune Tangle Crosswords are to be submitted only in complete sets. Do NOT send in each puzzle separately. Hold all puzzles until you have the complete set of 42. Then send them to "Tune Tangles," Chicago Tribune, Post office Box 1718, Chicago, Illinois. All entries must be in by midnight, 15 days after Puzzle No. 42 has been printed.

6. Each entry must be sent by First Class Mail, postage prepaid. Entries with insufficient postage will be returned by the Postoffice Department. Contestants may submit as many sets of puzzles as they wish, but no contestant will be entitled to more than one prize.

7. You need not buy the Chicago Tribune. You may copy or trace the puzzles and send them in. The Chicago Tribune may be examined at any of its offices or at Public Libraries free of charge.

8. The judges will be appointed by the Chicago Tribune. Their decision will be final. In case of ties, a duplicate award will be paid to each tying contestant.

Tune in W-G-N Tonight at 8:30
THE NEXT TUNE TANGLE WILL APPEAR IN TOMORROW'S TRIBUNE

Copyright, 1931, Chicago Tribune

Is Found in
Cuticura Preparations

Use the Soap regularly every day—it not only cleanses but also protects the skin.
The Ointment, pure and soothing, is a household necessity. It brings relief and healing to all skin troubles.
The Talcum gives the perfect finishing touch to the toilet.
Soap 25c. Ointment 25c. and 50c. Talcum 25c. Shaving Cream 25c. Proprietors: Potter Drug & Chemical Corp., Malden, Mass.
Try the new Cuticura Shaving Cream.

Take That Corn Off Now—Today

How To Do It in 3 Minutes

There's an amazing new corn remedy that ends the toughest corn or callous in 3 minutes. No waiting several days, no soaking. And Shur-Off is positively guaranteed not to harm or irritate the healthy, surrounding skin.

Apply Shur-Off freely. The pain stops like magic! Keep the corn or callous wet for two minutes. Now it's ready to take out. Just start peeling it right off—root and all. Anyone can do it easily.

Get a 50-cent bottle of Shur-Off today at any druggist; use it tonight and in a few minutes you'll be able to walk or dance in comfort.

They said RUTH CHATTERTON was through!

WHEN Ruth Chatterton chucked her stage career, they said she was through. She went to Hollywood. And couldn't get a job. She'd been a star and producer on Broadway. But the traditions and glories of The Great White Way meant nothing to movie magnates. They shook their heads.

She was down to her last eight dollars—and nowhere to turn. But she was a thoroughbred of the theatre... and grimly fought for her chance. She won!

Today, as everyone knows, she has carved out a new fame, perhaps greater than her old... proved there are more roads than one to the top.

Ruth Chatterton's story... with its heartaches and triumphs... is in the June American Magazine. Read it.

These Star Chamber Writers Are in The June American Magazine

P. G. WODEHOUSE · ROBERT W. CHAMBERS
OCTAVUS ROY COHEN
MAJ. GEN. BUTLER · W. O. McGEEHAN
DR. JULIUS KLEIN · MONTAGUE GLASS
PATTERSON DIAL

Booth Tarkington's *new, keen-witted novel!*

BOOTH TARKINGTON has done it again! His new novel is up-to-the-minute in tempo, yet written with mature skill. The background is a fashionable seashore colony. Against it Mr. Tarkington has written a delightful tale, full of his fresh, intimate, sympathetic understanding of youth. Start "High Summer" in the June American Magazine!

The American Magazine
25¢ a Copy
$2.50 a Year
THE CROWELL PUBLISHING COMPANY, 250 PARK AVENUE, N. Y. C.

Subscribe to The Tribune

Sway the Buying Power of this great market!

Simply lift your telephone—

At an hour's notice the most powerful force in selling is working for you. It's the force of newspaper advertising.

> No other medium that brings your message to the public can be that flexible.

No other medium can deliver your sales story *so quickly—so adequately—so timely.*

You can't adequately cover Philadelphia and its A. B. C. suburbs with any other form of advertising.

It's too big. Here are 843,000 families—over 3,709,000 people—all residing within A. B. C. Philadelphia and suburban area.

And, with a total cash *income* of *two and a half billion dollars!*

Here, in a compact territory, are more people than live in Los Angeles, Boston, Baltimore, and New Orleans *combined;* in fact more people than live in anyone of 39 of the 48 states.

This concentration of population is due principally to the fact that more people reside in the A. B. C. suburbs of Philadelphia than live in the suburbs of *any other city* with the sole exception of New York.

It indicates buying power that means *tonnage* and *saturation,* not smattered, scattered sales.

Measure America's merchandising map with the most exacting yardstick. You won't find a brighter spot than this—a market offering a combination of all the units that make for effective, economical selling.

> You can't do a job here with *one* newspaper because no *one* newspaper has sufficient circulation.

But you can sway this tremendous buying power—can completely dominate this market—can obtain 100% coverage—through the Curtis-Martin group of Philadelphia newspapers—Morning, Evening, and Sunday Public Ledger, and Morning and Sunday Inquirer. These great newspapers not only blanket the city and suburbs but give the advertiser a substantial *plus of readers* outside the A. B. C. area who are influenced by, and respond to, Philadelphia advertising. *And the cost is so low as to make possible and profitable the concerted effort this market warrants.*

Write today for complete details of a merchandising opportunity worthy of your best effort.

Good Newspapers Will Sell More Merchandise in 1931

PUBLIC LEDGER
MORNING EVENING SUNDAY

CURTIS-MARTIN NEWSPAPERS, INC.

The Philadelphia Inquirer
MORNING SUNDAY

RUSSIA TELLS FINLAND TO MIND OWN BUSINESS

Rejects Protest Note as an "Interference."

MOSCOW, May 25.—(AP)—Assistant Foreign Commissar N. N. Krestinsky today handed a note to the Finnish chargé d'affaires in Moscow saying the soviet government "formally rejects" the Finnish note of May 19 alleging ill treatment of Finnish minorities in Russia.

The communication also protests against "interference" by the Finnish government into Russian internal affairs.

Says Note Backs Rebels.

The note says: "The Finnish government's note of May 19 objectively supports the counter revolutionary struggles of a negligible handful of kulaks [rich peasants] in the Leningrad region against adoption by the whole population of more advanced forms of agriculture and is an interference with the internal affairs of the U. S. S. R."

It says the declaration referred to in the Finnish note of the chairman of the soviet delegation to the conference which resulted in the soviet-Finnish treaty of Oct. 14, 1920, regarding treatment of the Finnish minority in Russia, was purely an explanatory statement, furnished at the request of Finland, and gave that government no right to interfere in the internal affairs of Russia.

REPLY TO SOVIET PROTEST.

On May 19 the Helsingfors government replied to a protest from Moscow against alleged anti-soviet propaganda in Finland and accused the soviet government of violating the pledges regarding treatment of Finnish minorities in Russia.

The note declared that in spite of the provisions of the treaty of Dorpat, Finnish inhabitants across the soviet border had been deported after losing their rights of self-determination.

The note added that Russia would remove the causes of the present disquietude and agitation if she was really anxious to improve her relations with Finland.

WEST VIRGINIA ORDNANCE PLANT WILL BE CLOSED

[Chicago Tribune Press Service.]

Washington, D. C., May 25.—[Special.]—Disposal of the naval ordnance plant at South Charleston, W. Va., has been decided upon by the navy department as a part of its economy program, it became known today. A number of other naval shore properties also will be scrapped or sold, but so far as could be learned today none of them is of any considerable size.

The South Charleston plant was built to produce armor, but has been on an inoperative basis for some time. It cost upward of $25,000,000, a sum that has been charged up against the cost of the great war, and its annual maintenance cost involves an expenditure of $145,000.

The question of how many of the navy's larger surplus shore properties are disposed of will depend largely upon the White House, as all these properties have strong political support.

Secretary of War Patrick J. Hurley disclosed today that numerous protests have been received in connection with the army's plans for disposal of fifty-three surplus stations, forts and harbor defenses. Mr. Hurley will make an inspection trip of army posts in June.

LITTLE ORPHAN ANNIE: The Little Schemer

DR. W. E. BOYNTON DIES; NOTED AS EYE SPECIALIST

Dr. William Edson Boynton, 58 years old, prominent eye specialist and leader in south side Masonic circles, died yesterday at his home at 7040 Yale avenue.

He was graduated in 1896 at the Chicago Homeopathic Medical college. For the last twenty years Dr. Boynton, aided by Dr. George Park, and others, had conducted an investigation into the movement of the eye. He worked out a demonstration of the principles controlling the muscular balance of the eye which made it possible to perform corrective operations.

Dr. Boynton served on the Hahnemann college and medical staffs, and at the time of his death was on the staffs of the Illinois Masonic, Burnside, Roseland, and Auburn Park hospitals.

Dr. Boynton is survived by his widow and two daughters, Claudia and Louise.

Funeral services will be held at 8 p. m. tomorrow at the Englewood Masonic temple. Burial will be in Manchester, Ia.

CHIANG DECLARES WAR ON CANTON REVOLT ARMIES

[Chicago Tribune Press Service.]

SHANGHAI, May 25.—Gen. Chiang Kai-shek, president of China, in an address at Nanking today, declared that the present Canton movement is taking the direction of a direct rebellion against the central government, and hence "Nanking has no alternative than to treat the Canton situation as open rebellion, necessitating the central government to take immediate steps to protect the government and the people's party."

Gen. Chiang stated that there are possibilities of open hostilities within three weeks. He has ordered six divisions into Kiangsi and Hunan provinces with the purpose of invading Kiangsi and Kwangtung provinces.

The drive on the Canton rebels is under the command of War Minister Ho Ying-chin, whose headquarters are at Changsha, capital of the Hunan province.

The Canton military force has established newspaper censorship, prohibiting news of troop movements.

W. Kendall, Son of Bureau County Pioneer, Is Dead

William I. Kendall, son of Milo Kendall, one of the early settlers of Bureau county, Ill., died yesterday in his home at Princeton as a result of pneumonia. He was 75 years old. His father moved to Bureau county in 1845 from Vermont. Mr. Kendall is survived by his widow and four daughters, Mrs. James C. Ames, Miss Helen Kendall, Mrs. Bowman C. Lingle of Chicago, and Mrs. William W. Hite of Colorado Springs.

In the Air Tonight

TONIGHT'S FEATURES.

6:45 to 7—Harold Teen. W-G-N.
7 to 7:30—Paul Whiteman. WLS.
7:15 to 7:30—Uncle Walt and Skeezix. W-G-N.
7:30 to 8—The Florsheim Frolic. W-G-N.
8 to 8:30—Household Celebrities program. Barre Hill. W-G-N.
8:30 to 9—Symphony orchestra. WMAQ.
9:30 to 9:45—"Clara, Lu, 'n' 'Em." W-G-N.
10:15 to 10:30—Arthur Pryor's band. WMAQ.

CHAIN PROGRAMS.

6:45 to 7—Daddy and Rollo. WMAQ.
7 to 7:30—Blackstone Plantation. KYW.
7:15 to 7:30—Irene Beasley and Round Towners quartet. WJJD.
7:30 to 7:45—Hancock and Goodheart; piano duo. WLS.
7:30 to 7:45—Kaltenborn edits the news. WMAQ.
7:45 to 8—"Three Mustachios." WLS.
8 to 8:30—Henry and George. WBBM.
8 to 8:30—Musical Magazine. KYW.
8:30 to 9—The Fuller Man. KYW.
9 to 9:15—Mr. and Mrs. WBBM.
9:15 to 9:30—Richy Craig, Jr. WMAQ.
9:30 to 10—Morton Downey. WBBM.
1:30 to 12—Verne Buck's orchestra. W-G-N

FUNERAL RITES ARE HELD FOR HENRY R. PLATT

Funeral services were held yesterday for Henry Russell Platt, member of the Mayer, Meyer, Austrian & Platt law firm, in the chapel at Rosehill cemetery. Burial was private.

Mr. Platt, who was 65 years old, died on Friday at his home at 1404 Asbury avenue, Evanston, after a long illness. Born in Plattsburg, N. Y., he came to Chicago as a young man and was admitted to Illinois bar in 1891. For more than twenty years he was general counsel and a director of the National Life Insurance company of Vermont. He also represented many of the largest Chicago corporations.

Mr. Platt is survived by his widow, a daughter, Theodora, and two sons, Henry Russell Platt Jr. and Sherwood Kellogg Platt.

NEW LYING-IN HOSPITAL IN USE; SIX BABIES BORN

The new $1,900,000 building of the Chicago Lying-In hospital, now affiliated with the clinic group of the University of Chicago, was opened yesterday.

Six babies were born during the first ten hours. The first, a boy, was born to Mrs. Ben Brozer, 1519 South Kedzie avenue. In honor of being the first arrival, the child received a crib basket as the gift of Mrs. Julius Rosenwald.

Gen. Butler Here Today; Will Address Rotary Club

Maj. Gen. Smedley D. Butler of the marine corps will arrive in Chicago at 9:45 a. m. today from North Platte, Neb. At noon he will deliver an address at the Memorial day luncheon of the Rotary club at the Hotel Sherman.

FUNERAL WILL BE HELD THURSDAY FOR DR. WOLCOTT

Funeral services for the Rev. Peter Clarke Wolcott will be held at 9:30 o'clock Thursday in the Trinity Episcopal church, Highland Park, of which he was rector for thirty-three years. Bishop George Craig Stewart will officiate. The Rev. Dr. Wolcott, who was 75 years old, died on Saturday at the home of his daughter, Mrs. Lyman Prior, in Jacksonville, Fla. He had retired from the active ministry five years ago.

Dr. Wolcott's memoirs relate that he was an observer of raids on Memphis, Tenn., during the civil war, and at the close of the war many prominent Confederates, among them Jefferson Davis, president of the confederacy, withdrew from membership in Calvary church in Memphis and formed a new church. This was done because the Wolcott family, who were Unionists, had been affiliated with Calvary parish.

After the civil war, Dr. Wolcott was a teacher among the Sioux Indians.

"I well remember hearing the news of Custer's defeat at Little Big Horn," Dr. Wolcott wrote in his memoirs. "It was transmitted by those mysterious means by which Indians convey messages over great distances by smoke and heliograph and drum signals. It was known to our camp 24 hours before it came by telegraph."

Dr. Wolcott is survived by his daughter and two sons, Denver and Leonard.

Rites for Mrs. Ida Gerber to Be Held on Thursday

Funeral services for Mrs. Ida Gerber, widow of Rudolph Gerber, founder of the wholesale cheese concern of R. Gerber & Co., will be held Thursday afternoon in a chapel at 936 East 47th street. Mrs. Gerber, who had lived in Chicago for 69 years, died on Sunday in Los Angeles. Her parents started a store at 12th and Halsted streets before the Chicago fire. Mrs. Gerber is survived by two sons, Jay and Norman Gerber, and a daughter, Mrs. Charles M. Friend of Los Angeles.

Thomas Groner, Prominent Mormon Official, Is Dead

Salt Lake City, May 25.—(AP)—Thomas Grover, 85, a Utah pioneer of 1847 and for twenty-seven years a quorum president in the Latter-Day Saints church organization, died at his home last night. He was a native of Nauvoo, Ill., early Mormon stronghold, and emigrated with the party of Brigham Young.

Grand Vizier of Spanish Morocco Taken by Death

TETUAN, Spanish Morocco, May 25.—(AP)—Sidi Hamed Ben Azur, grand vizier of Spanish Morocco, died today. The grand vizier is second in authority only to the sultan.

MRS. KENNICOTT, WIDOW OF CIVIL WAR VET, DIES

Mrs. Helen M. Kennicott, widow of Col. Ransom Kennicott, died yesterday at the North Shore Health Resort in Winnetka. She was 86 years old.

Mrs. Kennicott became a resident of Chicago shortly before the fire of 1871, coming here from Cleveland. Her husband, a veteran of the civil war, was an officer of the regular army at the time of their marriage.

Surviving Mrs. Kennicott are three sons, Cass L., Lynn S., and Donald A. Kennicott. Funeral services are to be held at the Mount Hope cemetery chapel tomorrow at 2:30 p. m.

look! listen! taste!

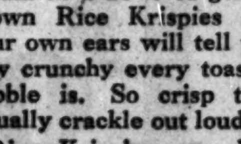

JUST pour milk or cream in a bowl of golden brown Rice Krispies and your own ears will tell you how crunchy every toasted bubble is. So crisp they actually crackle out loud!

Rice Krispies are delicious for breakfast, lunch, bedtime snacks. Great for kiddies. At your grocer's. Made by Kellogg in Battle Creek.

Kellogg's RICE KRISPIES

SOFI TRADE MARK

GOOD NEWS
9:45 Tonight
Station KYW
CHICAGO, ILL.

WGN
The Chicago Tribune Station on the Drake Hotel
416.4m-720k

The FLORSHEIM FROLIC
Featuring
COON-SANDERS ORCHESTRA
Tonight at 7:30

SOX vs. DETROIT

Get Bob Elson's word picture of the tilt between the Chicago White Sox and the Detroit Tigers this afternoon! He'll be out there at Comiskey Park to describe the doings.
at 2:45
SPONSORED by THOMPSON'S

KELLOGG'S SINGING LADY

This program is for wee little girls and boys. The old favorite rhymes of the nursery are sung by the Singing Lady. She tells a lovely story, too!
at 5:15

The Household Celebrities Program
BARRE HILL

Baritone of the Chicago Civic Opera, is the guest artist on this program. The orchestra is under the direction of
ADOLPHE DUMONT
8 to 8:30 Tonight

DETAILS OF TODAY'S W-G-N PROGRAM

Tuesday, May 26

(Central Daylight Saving Time)

DAYTIME

7 to 8:15—"On the 8:15"; Morning Devotions; Cheerio; Gene and Glenn.
8:15 to 8:45—Leonard Salvo, organist.
8:45 to 9—A. & P. Food Program.
9 to 9:15—Leonard Salvo, organist.
9:15 to 9:45—Digest of the day's news.
9:45 to 10—Tom, Dick and Harry.
10 to 10:30—American Institute Program.
10:30 to 10:45—Tonecasters.
10:45 to 11:50—David Pritchard, baritone; Arthur Oberg, tenor; Tune Tangles; "Painted Dreams"; Leonard Salvo; Tonecasters.
11:50 to 12—Good Health and Training—Dr. Robert F. Dyer, speaker.
12 to 12:30—Karpen Forecast; Cora Long, contralto.
12:30 to 2:10—Luncheon Concert; Drake Concert Ensemble; Blackstone Musicians.
2:10 to 2:30—W-G-N Theater Party—Joan Winters and Zamah Cunningham of "Apron Strings."
2:30 to 2:45—Women's Club: Elmer Kenyon, speaker; Allan Grant, pianist.
2:45 to 5—Sox vs. Detroit—Sponsored by Thompson's.
5 to 5:15—Tonecasters.
5:15 to 5:30—Kellogg's Singing Lady.
5:30 to 5:45—"Evening Time."
5:45 to 6—Little Orphan Annie—Sponsored by Ovaltine.
6 to 6:05—Flexies Pixies.
6:05 to 6:20—Uncle Quin's Punch and Judy Show—Sponsored by Tastyeast.
6:20 to 6:30—The Gruen Answer Man.
6:30 to 6:45—Goldenrod Dinner Dance.
6:45 to 7—Harold Teen—Sponsored by "Seventeen."

EVENINGS

7 to 7:05—Bulova Correct Time; Karpen Forecast; W-G-N Orchestra.
7:05 to 7:15—Dance Interlude.
7:15 to 7:30—Uncle Walt and Skeezix—Sponsored by Colgate-Palmolive-Peet Co.
7:30 to 8—Florsheim Frolic.
8 to 8:30—Household Celebrities Program.
8:30 to 8:40—Tune Tangles.
8:40 to 9—Mark Love, basso.
9 to 9:30—Minstrel Show.
9:30 to 9:45—Supersuds Girls—"Clara, Lu 'n' Em."
9:45 to 10—Interlude.
10 to 10:10—Tomorrow's Tribune.
10:10 to 10:20—Tom, Dick and Harry.
10:20 to 10:30—Louie's Hungry Five.
10:30 to 11—Wayne King and His Aragon Ballroom Orchestra.
11 to 11:30—Bulova Correct Time; Coon-Sanders from the Trianon Ballroom Orchestra.
11:30 to 12—Dell Coon's Orchestra from the Drake Hotel.
12 to 12:30—Wayne King from the Aragon Ballroom.
12:30 to 1—Dell Coon's Orchestra from the Drake Hotel.

W. B. Leonard, Woolen Co., Ends His Life with Gun

New York, May 25.—[Special.]—William B. Leonard, head of the woolen firm that bears his name, committed suicide by shooting himself today in his apartment. He was 47 years old and had been ill a year.

HURSEN Funerals and Chapels

Hursen Funerals are famous for unmatched elegance, superb automobile equipment, unusual fineness of service, and the most spacious and beautiful Organ Chapels in America. Nevertheless, Hursen Funerals cost less! There is no charge whatever for the use of any one of the Hursen Chapels. There are three Organ Chapels, within easy reach, on the North, South and West Sides. The North Side Chapel, recently remodeled, is the finest of its kind in this country. In each Chapel there are private compartments for families, societies and lodges. No extra charge for use of finest automobiles. No matter where you live, call

Hursen

West—2346 W. Madison St. Ph. WESt 0100
North—929 Belmont Av. Ph. WELlington 1724
South—1820 S. Michigan Ph. CALumet 4020
Chicago's Independent Funeral Director

DEATH NOTICES

In Memoriam.

CLOR—Sadie Rose Clor. In loving memory of our dearly beloved mother, who passed away nine years ago, May 26, 1922.
LOVING DAUGHTERS AND SONS.

MICHELSON—Jean Michelson. In loving memory of our dear sorority sister, who passed away one year ago today.
PSI BETA GAMMA.

Fraternal Notices.

CLEVELAND LODGE, NO. 211, A. F. & A. M.—Members kindly assemble at lodge hall, 32 W. Randolph-st., on Wednesday, May 27, 1931, at 1 p. m., to attend funeral of our late brother, Willard M. Schooley.
LEROY C. SOLOMON, W. M.
FRED HENBERGER, Secretary.

BAIRD—Mrs. Nellie Baird of Dallas, Tex., beloved wife of J. W. Baird, sister of Miss Adelaide E. Lacey of 610 Fullerton-pkwy., Chicago.

BARTSCH—John P. Bartsch, beloved husband of Katherine, nee Krimbel, fond father of Frank J., J. Paul, and Marie C. Bartsch. Funeral Wednesday, May 27, at 9 a. m., from chapel, 4642 N. Western-av., to Our Lady of Mercy church. Interment St. Joseph's cemetery.

BAUER—Christian J. Bauer, beloved husband of Sophie L., nee Nuhlbach, fond father of Ernest J., Sophie L., Christ E. and Nina A. Bauer, brother of Philip, Ernest, William, and John Bauer. Funeral at residence, 11551 S. La Salle-st., Thursday, 2 p. m. Interment Cedar Park. Information Pullman 0372.

BENNEKE—Henry Benneke. Passed away Monday, May 25. Beloved father of Charles and Ernest. Funeral services at chapel, 5525-27 N. Clark-st., Wednesday at 2:30 p. m. Interment Rosehill cemetery.

BONDESON—Esther M. Bondeson, May 24, 1931, wife of Charles A., mother of Helen M. Jeunet, sister of Grace, Harry, Walter, and George. Funeral services at chapel, 2701 N. Clark-st., Wednesday, at 1:30 p. m. Interment Rosehill.

BOYNTON—Dr. William Edson Boynton, beloved husband of Julia Boynton, nee Cram, fond father of Claudia and Louise Boynton. Funeral services at Englewood Masonic temple, 6735 Yale-av., Wednesday evening, May 27, at 8 o'clock, under auspices of Englewood commandery, No. 59, K. T. Interment Manchester, Ia. Remains at home, 7040 Yale-av., until Wednesday evening. Triangle 1026.

BULLOCK—Mary Bullock, 3525 Grove-av., Berwyn, Ill., beloved mother of Mrs. Albert Kastner, Forest Bullock, Agnes, Florence, Lela, Crawford, Quincy, and Mrs. Edith Carper. At rest at funeral home, 6910 Windsor-av., Berwyn, Ill., until 4 p. m., Tuesday. Interment at El Paso, Ill.

BUTLER—Margaret Butler, wife of the late Michael, mother of Mrs. Mary Daly, Mrs. Andrew O'Day, Mrs. James E. Gallagher, the late James and Dennis Butler. Funeral Wednesday, May 27, at 9 a. m., from residence, 7406 Paxton-av., to St. Philip Neri church. Interment Calvary.

COUCHMAN—Thomas Couchman, May 25, at his residence, 1449 N. Clark-st., beloved father of Thomas Jr. Services at chapel, 1253-55 N. Clark-st., Thursday, May 28, at 10 a. m. Interment Irving Park Boulevard cemetery.

DALY—Walter E. Daly, May 24, beloved son of Mrs. Nellie Cronin McDonough, brother of Helen Daly. Funeral Thursday, at 9 a. m., from late residence, 5530 S. Francisco-av., to St. Clare of Montefalco church. Interment at Holy Sepulchre. Particulars, Yards 0703.

DAVIS—Louisa Eva Wheeler Davis, nee Weber, beloved wife of the late George W. Davis, fond mother of Ethel L. Davis, George E. Davis, Mrs. Mae Busch, Roy G. Wheeler, and the late Clyde O. Wheeler and William J. Davis; sister of Julia Nicolai, Emma Bruggeman, and Addie Beaver, and 8 grandchildren. Funeral services Wednesday at 2 p. m. at funeral home, 3301 Fullerton-av. Interment Forest Home.

DELANEY—Sarah Delaney, nee O'Malley, formerly of 1154 N. Dearborn-st., beloved wife of the late John Delaney, sister of Mrs. Mary Williamson, Anthony and Michael O'Malley, the late Patrick, James and John O'Malley, aunt of Peter O'Malley, native of New Port, County Mayo, Ireland. Funeral from chapel, 1158 N. Clark-st., Wednesday, May 27, at 9:30 a. m., to Immaculate Conception church. Interment Calvary.

DOWNEY—Lena Downey, May 25, beloved wife of the late Joseph Downey, sister of Ida and Fred W. Klein. Funeral Wednesday, May 27, 2:30 p. m., at her late residence, 6205 Sheridan-rd. Interment Rosehill mausoleum. Kindly omit flowers.

DURKIN—Patrick J. Durkin, native of Swinford, County Mayo, Ireland; beloved husband of the late Catherine Durkin, nee Morley, dear father of James, Patrick, Mrs. Anna Block Natke, Mrs. Margaret Stevenson, the late Thomas, and Mrs. Mary McLean, brother of the late John and James Durkin of Gary, Ind. Funeral Wednesday, May 27, from daughter's residence, 8006 Exchange-av., at 8:30 a. m., to St. Bride's church, where high mass will be celebrated at 9 a. m. Interment Mount Olivet cemetery. Call South Chicago 0155 or 0156.

FOLEY—Mary Foley, beloved daughter of John B. and Margaret, nee Burke; beloved sister of Dr. Edmund F. Foley, niece of the late Rev. Mother Mary Cleophas. Funeral Wednesday at 9 a. m. from her late residence, 108 S. Hamlin-av., to St. Mel's church. Interment Mount Carmel.

GERBER—Ida Gerber, May 24, 1931, at Los Angeles, Cal., beloved wife of the late Rudolph Gerber, fond mother of Jay, Norman, and Mrs. Charles M. Friend. Services at chapel, 936 E. 47th-st., Thursday, May 28, 2:30 p. m. Interment Waldheim cemetery. Milwaukee and New York papers please copy.

GIBBONS—John Gibbons, May 25, suddenly, beloved son of the late Patrick and Bridget, nee O'Malley, brother of Mrs. Catherine Kirby, Mrs. Anna Newman, Sister M. Victorene of St. Joseph's Order of St. Louis, Mo. Funeral Thursday, at 8:45 a. m., from late residence, 525 W. 45th-pl., to St. Gabriel's church. Interment at Mount Olivet. Member of Visitation court, C. O. F. Particulars, Yards 0703.

HEYMAN—Lena Heyman, nee Rosenberg, suddenly, May 25, 1931, wife of Harry, beloved mother of Morton and Myron, sister of Mrs. Harry Baker, Mrs. L. Ettleson, Mrs. S. Lehman, and Mrs. R. Bronston, Joe Rosenberg and Miss M. Rosenberg. Funeral Wednesday, May 27, at 10 a. m., from chapel, 4437 Broadway, to Mount Israel.

HILL—Ida M. Hill, May 24, sister of Mrs. J. Winchester Holman, aunt of Charles A. Borroff, John Winchester, and William Winchester Holman. Services at Rosehill cemetery chapel Tuesday, May 26, at 2:30 p. m. Interment Rosehill cemetery. Kindly omit flowers.

HUST—Henry Hust, late of 3520 Parnell-av., beloved husband of Mae Botting Hust, devoted father of George and Mrs. Robert E. Molloy. Funeral Tuesday, May 26, at 2 p. m., at daughter's residence, 3537 Lowe-av. Interment Oakwoods. Reservations, Yards 2799 or Vincennes 0600.

DEATH NOTICES

JANZ—Rudolph J. Janz, May 24, at residence, 1100 S. Gunderson-av., Oak Park, son of the late Arnold and Emilie Janz, brother of Hugo A. Janz and the late Mrs. Ida Wilde, uncle of Mrs. Alfred H. Jacobs. Funeral Tuesday, May 26, 2 p. m. Interment Waldheim. Member of Wiley M. Egan chapter, R. A. M.; Pleiades lodge, No. 478, A. F. & A. M.; Chicago commandery, No. 19, K. T.; Oriental consistory, Medinah temple.

JENSON—[Johnson] Augusta M. Jenson, mother of Gust, Jean S., Clarence E., Arthur H. and Mrs. Alice Risser. Funeral at Englewood Swedish Baptist church, 69th-st. and Emerald-av., Wednesday, May 27, at 2 p. m. Remains at chapel, 5833 Wentworth-av. Interment at Oak Hill.

JOHNSON—Martha F. Johnson, suddenly, May 24, 1931, wife of the late Nels Johnson, mother of Walter J. and Clarence N. Funeral Wednesday, 2 p. m., at son's residence, 2809 Lincoln-av., Evanston. Interment Rosehill.

KENDALL—William Ide Kendall of Princeton, Ill., husband of Alla Kaull Kendall, father of Mrs. James C. Ames, Miss Helen Kendall, Mrs. Bowman C. Lingle, and Mrs. William W. Hite of Colorado Springs, and the late Mrs. Frederick A. Holstman. Funeral services at Princeton, Ill., 3 p. m. Tuesday.

KENNICOTT—Helen M. Kennicott, May 25, widow of Col. Ransom Kennicott, mother of Cass L., Lynn S., and Donald A. Funeral services at Mount Hope cemetery chapel, Wednesday at 2:30 o'clock.

KLEIN—Maybelle Ginock Klein, beloved daughter of Gus and Martha Ginock. Funeral from chapel, 4542 Ravenswood-av., Wednesday, May 27, 9:30 a. m., to Queen of Angels church.

KOURSOUMIS—John Koursoumis [1866-1931], beloved husband of Panayiota, fond father of George, Dr. Constantine, Mrs. Mario Salpas; father-in-law of Dr. Salpas. Funeral from late residence, 1621 Warren-blvd., Wednesday, May 27, at 1 p. m., to Holy Trinity church, 1101 S. Peoria-st. Interment Elmwood cemetery, by autos. For information call Haymarket 6166.

LISTON—John G. Liston, at his home, 1451 W. Adams-st., son of the late Capt. Robert and Mary Liston, brother of Robert J., William P., Grant and the late Anna W. Liston. Funeral Wednesday, May 27, at 2 p. m., from residence to Graceland.

MAHONY—Agnes Vivien Mahony, nee MacLean, beloved wife of Charles L. Mahony, fond mother of Isobel Mae Phelan. Funeral from residence, 662 Irving Park-blvd., Thursday, May 28, at 9:30 a. m., to St. Mary of the Lake church. Interment Calvary.

McKAY—Dorothy McKay, May 24, 1931, at her residence, 8156 Ellis-av., beloved aunt of Mrs. Katherine G. Thomas, Donald W. McIver and Marjorie Thomas. Remains at chapel, 415 W. 63d-st. Services Tuesday, 2:30 p. m., at Oakwoods.

MICHAELSON—Morris Michaelson, devoted husband of Anna and loving father of Jeannette Kramer and Lester, fond brother of Mrs. Ray Baim and Mrs. Jack Miron of Oakland, Cal., and Harry and Benjamin. Funeral 2 p. m. Tuesday at chapel, 4911 Broadway. Interment at Waldheim cemetery.

MITCHELL—Thomas J. Mitchell, May 24, beloved husband of Catherine, nee McKay, fond brother of Lawrence, John, Mrs. Martin J. McHugh, Mrs. Peter C. Naughton, Mrs. Michael McGreal, Sister Mechtilde, Sister Gertrude, Sister Bertrand, Sister Lucille and the late Joseph Mitchell. Funeral Wednesday from late residence, 6444 Ellis-av., 9 a. m., to Holy Cross church. Interment Mount Olivet.

NEILLY—May Moore Neilly, May 24, 1931, beloved wife of Richard, mother of John and Robert. Services Wednesday at 2:30 p. m. at family residence, 4215 West End-av. Interment Oakridge. Kindly omit flowers. Lawndale 0238.

PENNINGTON — Margaret A. Pennington, May 24, of 6635 Ingleside-av., beloved wife of Richard L. Pennington, sister of David R. Agnew of Berkeley, Cal., and niece of Margaret G. James. Funeral services at the chapel, 4227 Cottage Grove-av., Tuesday at 3 p. m. Interment Oakwoods.

PETRAS—Mathew Petras, May 24, aged 62, beloved husband of Anna Petras, fond father of John, Annette Petras Drensky, and Jewell Kosteiny. Funeral Thursday, May 28, at 1 p. m., from late residence, 4444 N. Richmond-st., to Holy Trinity Lutheran church. Interment Bohemian National cemetery. For reservations call Canal 6524.

REDDING—Thomas Redding, beloved husband of Sarah, nee Conlisk, father of Edward, Thomas, Harold, Sister Mary Sariel B. V. M., and the late Albert J. Redding. Funeral Thursday at 9 a. m. from residence, 4943 West End-av., to St. Thomas Aquinas' church. Interment Mount Carmel. President of Sheet Metal Workers' Local Union, No. 73; vice president Sheet Metal Workers' International association. Nevada 2650.

REPASZ—Roy F. Repasz, May 24, 1931, beloved husband of Nellie, nee Todhunter, fond father of Thelma Repasz. Member of Olympia lodge, No. 864, A. F. & A. M.; Midway chapter, R. A. M.; Oriental consistory, Medinah Temple. Also Western Railway club. Service conducted by Olympia lodge at 3409 W. Madison-st., Wednesday evening at 8 o'clock.

RICHTER—Jennie Richter, beloved wife of the late Simon, dearly beloved mother of Hannah, Clarence and the late Sadie Goldstine and Isidor, Monday, May 25, at the Aragon hotel. Services at chapel, 936 E. 47th-st., Wednesday, May 27, at 2 p. m. Interment at Graceland.

ROBERTS—Lillian M. Roberts, 5337 S. State, May 24, 1931, beloved wife of William Roberts, mother of Evelyn F. Roberts. Services at her late home Wednesday, May 27, at 2:30 p. m., under auspices of Kosmos chapter, No. 613, O. E. S. Interment Mount Hope.

ROTHERMEL—Fred C. Rothermel, dearly beloved husband of Anna Plath Rothermel, devoted father of Fred, Charles and Richard Rothermel, fond son of Adam and Amelia Reinert Rothermel, fond brother of Mrs. Eva Kenney, Mrs. Margaret Walpole, John, William, and George Rothermel. Funeral Tuesday, May 26, at 1:30 p. m., at his late residence, 4210 N. Sacramento-av., where services will be held. Interment Eden cemetery.

SCRIMSHAW—Frederick Scrimshaw of 8437 Paxton-av., husband of Katherine, nee Sullivan, father of Mrs. Lincoln T. Leyden, Mrs. Bertram Williams, and Mrs. Shelton Barrett. Funeral notice later.

SILHANEK—Anna Silhanek, beloved mother of Martin, John, James, Edward, Anna Zelenka, Marie Svoboda, and Emma Lang; sister of Marie Spachman. Funeral Wednesday, May 27, at 2 p. m., from daughter's residence, 80 S. Delaplaine-rd., Riverside, Ill. Interment Bohemian National cemetery.

STEEN—John A. Steen, May 25, beloved husband of E. Pauline Steen, father of Mrs. Elizabeth O'Neill, William A. Steen, Mrs. Isabel Evans, Mrs. Catherine Porter, Mrs. Helen Dumke and the late Mable Steen. Funeral Wednesday, 10:30 a. m., from chapel, 23462 W. Madison-st., to Forest Home cemetery. Minneapolis and Louisville, Ky., papers please copy.

THIELEPAPE—Mathilda Thielepape, May 24, 1931, beloved wife of the late Theodore, sister of Mrs. G. W. Cramer, aunt of Albert B. and Henry J. Cramer. Funeral at chapel, 3419 N. Clark-st., to Wunder's cemetery, 2 p. m., Wednesday.

TONNESEN—Johanna Tonnesen of 6535 N. Artesian-av., beloved wife of the late James A., dear mother of Thomas A. of Redondo Beach, Cal., and Mrs. Alyce J. Palmquist, grandmother of J. Russell Palmquist. Funeral Wednesday, May 27 at 3 p. m., at chapel, 3419 N. Clark-st. Interment Graceland. Redondo Beach, Cal., papers please copy.

TURNER—James Turner, May 25, beloved husband of the late Jane, nee Clifton, beloved father of Sister Mary Anselm, William J., the Rev. E. V. Turner, Bernard J., and the late Margaret and Benny. Funeral Thursday, May 27, at 10 a. m., from chapel, 3246 W. Jackson-blvd., to St. Charles Borromeo church, 2060 Roosevelt-rd. Interment Mount Carmel.

WEBSTER—Velma F. Webster, 1137 W. 83d-st., May 25, 1931, beloved mother of Clarence R. and Newell D. Webster. Services at chapel, 63d and Harvard, Wednesday, May 27, at 3 p. m. Interment at Oakwoods.

WICKMAN—Charles Wickman, May 25, at his residence, 1343 Norwood-av., beloved husband of Minnie, nee Grant, loving father of Elizabeth and Theodore. Funeral notice later. Oconomowoc, Wis., papers please copy.

WOLCOTT—The Rev. Peter Clark Wolcott, May 23, 1931, at Jacksonville, Fla., husband of the late Elinor Louise Wolcott, father of Mrs. Mary W. Prior of Jacksonville, Fla.; Rodger D. of Canton, China, and the Rev. Leonard C. Wolcott of Denver, Colo. Funeral services 9:30 a. m. Thursday, May 28, 1931, at Trinity Episcopal church, Highland Park. Interment Batavia, Illinois.

CARD OF THANKS.

DOHMEN—Mrs. Ulrich A. Dohmen and family wish to express their sincere and heartfelt thanks for the kindness and sympathy shown them in the loss of their beloved husband and father.

MAUSOLEUMS.

Crypts in Beautiful Acacia
MAUSOLEUM AS LOW AS $350. Charter perpetual. Ph. Lackawanna 9640.

ELEVATED ROCK ISLAND STREET CARS

IDEAL LOCATION

Chapel convenient to "L," street cars and Rock Island. Large capacity—no charge for its use. Cadillac equipment. Complete funerals, $110 up. Caskets as low as $25.

63rd. & HARVARD TEL: WENTWORTH 0025
Lain & SON UNDERTAKERS

CEMETERIES.

ELM LAWN CEMETERY, "THE CEMETERY BEAUTIFUL." Phone Elmhurst 10.

IN ACACIA PARK CEMETERY, 4-grave lots as low as $150. Lack. 9640.

LOT IN OAKRIDGE CEMETERY—WILL sac. 147 N. 17th-av. Melrose Pk. 7625.

SACRIFICE 4 8 GRAVE LOTS. MEMORIAL Park cemetery. Sunnyside 1613.

A FEW OBSCURE ONES

HORIZONTAL

1. Pouch
4. Mesh
7. Mother-of-pearl
9. Legendary king of Assyria
11. Kind of cloth
12. Armpit
14. Small opening in the skin
15. Set firmly
17. Auricles
19. A limb
20. Trouble
21. Still
22. Bridge
24. A flower
26. Darling
27. Trivial
29. Horsemen
31. Born
32. Child's cloth used in feeding
33. Climbing palm
36. Subtract
39. Trodden way
40. Has the courage
42. Small pie
44. Take a chair
45. Pinch tightly
46. Long narrow inlet
47. The holm oak
49. Assistants
51. Pace
52. Inhales
54. Gained
56. Vision
57. Fear
58. A suffix forming nouns
59. Obstruct

VERTICAL

1. Satiate
2. Perform
3. Harvest
4. Adjoining
5. Hebrew masculine name
6. Large bulrush
7. Conforming to standard
8. Enroll
9. Financier
10. Killer
11. Organized division
13. Extents of surfaces
14. Step [Fr.]
16. Knack
18. Steamer [abbr.]
23. Between the sixth and the twelfth
24. In front
25. Genus of berry shrubs
26. First appearance
28. Procure
30. Performed
33. Scoffs
34. Take charge of
35. Dwarfishness
36. Hang
37. Carried by wagon
38. Attempted
39. Greek letter
41. Free
43. Rap lightly
48. Servant to Robinson Crusoe
49. Distant
50. Member of a Slavic tribe
51. Heavenly body
53. Payment
55. Beverage

YESTERDAY'S PUZZLE SOLVED

Two Weeks is time enough

Come on!

ONLY $43.05 ROUND TRIP
Effective June 1

BURLINGTON to COLORADO

Come up to Colorado this summer—out of the heat of cities, into the tonic coolness of the mountains . . . Two weeks is time enough!

Just a day and a night from Chicago! Then you swing off your Pullman into keen, pine-laden air, health-giving mountain sunlight, the far sweep of the Rockies, fun in endless variety!

Motor over mountain roadways in comfortable observation coaches. Fish, golf, play tennis, ride horseback, tramp, camera hunt, dance or just relax.

What does it cost? Surprisingly little! Comfortable lodging and board as low as $20 a week. Burlington fares are way down!

Yellowstone and Glacier Parks—only a few dollars added fare. To California take the Great Scenic Route—Burlington via the Royal Gorge, Colorado Rockies, Salt Lake. Through service. Mail coupon for free vacation booklet—now.

Burlington Route

Burlington Escorted Tours

Carefree vacations . . . Congenial, personally escorted, traveling houseparties to the Rockies, the National Parks, Black Hills, California, the Pacific Northwest, Canadian Rockies, Alaska . . . Everything planned and paid in advance. Special Pullmans. Mail coupon for Escorted Tours Book.

THIS FREE BOOK

tells where to go, what to see, gives full details

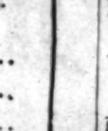

S. J. Owens, General Agent, Dept. T-13
179 W. Jackson Bvd., Chicago. WABash 4600
Please send me big *free* Colorado Vacation Book.
Name..........
Street..........
City.......... State..........
□ Mark X here if you wish Escorted Tours Book

THE FAST, PLEASANT, LOW COST WAY TO COLORADO

Mae Tinee Gives Closeup of Motion Picture World

Chicago Daily Tribune

THE WORLD'S GREATEST NEWSPAPER

Charles Collins' News and Reviews of the Theater

TUESDAY, MAY 26, 1931. ** 21

GASOLINE ALLEY—IF IT WOULD ONLY STAY NEW

GEE, UNCLE WALT! YOU GOT A SWELL NEW LAWNMOWER, HAVEN'T YOU? LET ME RUN IT-CAN I?
NOPE, IT'S BRAND NEW AND I'VE GOT TO BE PRETTY PARTICULAR ABOUT IT.
AW LET ME—JUST ONCE!
ARE YOU SURE YOU'LL BE CAREFUL OF IT—AND NOT LEAVE ANY LITTLE GRASS STRIPS!
GOLLY, SKEEZIX, GIMME A CHANCE AT IT!
NO, UNCLE WALT SAYS I'VE GOT TO BE VERY P'TICULAR.
THEN LET ME, SKEEZIX! C'MON!
JUST ONE MORE ROUND, SPUD. THEN SHORTY GETS IT AGAIN.
THEN ME SHORTY
THEY'RE SHORTER NOW. I OUGHT TO GET TWO MORE.
King

Beals Writes Kindly Study of Mexicans

Presents Vivid Picture of Troubled Country.

BY FANNY BUTCHER.

"MEXICAN MAZE" by Carleton Beals (Lippincott) is the most sympathetic picture of our troublesome southern neighbor that I have ever read. And it has a certain definite power and impressiveness in its own right, in the way that it is written. If at times it gets a little flowery in its descriptions the material which the author is dealing with would explain his embroidered style.

CARLETON BEALS.

As Mr. Beals says: "There is something savage, untamed, perhaps untamable at the source of Mexican life. The very marrow boils. . . . The sense of form, color and rhythm is innate in the Mexican being; and if the expression seem to us at times garish, the vitality grips one the more intensely." Those very words might be quoted about "Mexican Maze." "If the expression seem to us at times garish, the vitality grips one the more intensely——" the book has grip one intensely. Mr. Beals really knows and understands Mexico.

It pictures it for us from every angle. He describes the native life in tableau against its background of natural beauty. He discusses the social and artistic manifestations of life there. He intersperses with his observations—all of them the result of an obvious passionate interest and will to understand—just enough of the history of the country to explain its reputation and the psychology of its people. "Mexican Maze" is in no sense a history of Mexico, and yet when you have finished the book you have a fundamental understanding of the generations and generations which have gone to make up the hodge-podge country.

Mr. Beals will sum up years of history in a paragraph, like this: "Though the Madero revolution began by worshiping the red nosed, club footed idol, 'Political Democracy,' the militarists, the politicians, the laborites, the peasants, the Indians—all were mutilated this along with a hundred other lesser foreign gods. Political democracy found no real popular echo; the social, economic, educational and collective bases were nonexistent. They perhaps cannot be created until the warring racial, cultural, and industrial forces of the era find some equilibrium. Madero went down. The dream of political democracy went smash. After Madero came Huerta, the bloodthirsty drunken troglodyte; Villa, the half savage bandit idealist; Carranza, the stately obstinate Caesar; Zapata, idealistic, crude, despotic; Obregon, the plump card sharper of ambitions. After Madero came a cyclonic upsurging of ambitious personalities, primitive cruelties, luxurious, social frenzy—and Mexico hit the hadir of indecency and disorder, an epoch replete, to bursting with bloodshed, fantasy, plunder, lust, an epoch so terribly monstrous that it could have but one answer: The old, crude military tradition reasserted itself with a bang."

Not only does that paragraph tell the history of Mexico for an epoch so that you aren't liable to forget it, but it is characteristic of the author's passionate style of writing. Flamelike it is.

He is bitter about the way oil lands are stolen from unsuspecting natives. He tells in two vivid pages the story of one bitter case.

Mr. Beals says that the "mode of thought and conduct and of living is aptly described as the 'vacilada' . . . which is characterized by irresponsibility, recklessness, whimsicality, irrationality, passion, daring, Caesarian nobility. . . . the vacilada is a combination of the ridiculous and the sublime, of vulgarity and purity, of beauty and ugliness, of spirituality and sensuality, disconcertingly tripping over each other, showering the world with a passing glory, like the spray of a geyser flame." Almost impossible as it would seem to be, Mr. Beals does make that incomprehensible race comprehensible to his readers. The Mexican, he says, wears life like a flower behind the ear, to be tossed to the seductive siren, Adventure, the stately dame known as Pride, to winged Victory, or the debonair goddess, Courage."

The author is concerned with the present Mexico rather than with any possible future state. But he does, before he ends the book, discuss the possibilities which present themselves. They are first, he says, "military and political conquest, either as a prelude or an epilogue to economic absorption. At present no such war seems imminent; but always it remains a possibility—intervention, partial annexation (of the oil regions); imposition of a president through a military supervised plebiscite. The immediacy of any such president sustaining himself would necessitate permanent intervention. Military government would result . . . ultimate gradual absorption into our own federal system."

The results of such events would be disastrous to both the United States and Mexico, he predicts. "Economic penetration, coupled with steady diplomatic pressure, would probably prove less disastrous for both. The contentment, peace and happines of Mexico and the United States depend by and large," he says, "upon Mexico maintaining its political independence and as rapidly as possible achieving its economic independence. It is to our interest that Mexico . . . enjoys independent life, happiness, and prosperity."

"Mexican Maze" is a skilled guiding hand through the maze of Mexican life.

The book is copiously illustrated by Diego Rivera, the outstanding artist of contemporary Mexico. It is the June choice of the Book League of America.

EDEN PHILLPOTTS' New Mystery FOUND DROWNED

Gladys Wells says: "I think Found Drowned is a magnificent piece of work."

$2.00

Engagement Told

[Bernie Photo.]

Miss Genevieve M. Gallagher.

Mr. and Mrs. John E. Gallagher of Minneapolis announce the engagement of their daughter, Genevieve Mercedese, to Fred D. Gibson, son of Mr. and Mrs. Fred D. Gibson of Evanston. Miss Gallagher is a graduate of the National College of Education in Evanston. Mr. Gibson is a member of Delta Tau Delta from the University of Tennessee.

Old Story Goes Stale in This So. Sea Movie

"Never the Twain Shall Meet" Back Number.

"NEVER THE TWAIN SHALL MEET."

"For East is East and West is West"—
And often the twain DO meet,
But they go right back where they came from,
As the French would say, toot sweet.

Produced by Metro-Goldwyn-Mayer.
Directed by W. C. Van Dyke.
Presented at the Chicago theater.

THE CAST.

Dan.....Leslie Howard
Tamea.....Conchita Montenegro
Mr. Pritchard.....C. Aubrey Smith
Maisie.....Karen Morley

By Mae Tinée.

Good Morning!

Not even good acting can put this back number across.

The story has whiskers; the lines have a musty flavor; the action drags—and there's not a surprise in the carload. "Never the Twain Shall Meet" just—ain't!

The story concerns a wild heathen femme from a South Sea isle, cast in New York by circumstance as the ward of a rich young American. In her hula fashion she vamps Dan into a state of asininity. Mastered by his infatuation for Tamea, he follows her back to her home. Here he, as the saying is, "goes native," and, in due course of time becomes acutely miserable.

His rescue by his fair, faithful, one time fiancée occurs in time for a happy ending.

"Never the Twain Shall Meet," a Peter B. Kyne story, was adapted to the screen in 1925 by Metro-Goldwyn-Mayer with Anita Stewart and Bert Lytell in the leading rôles. Then, as in the present version, the cast made a greater impression than the vehicle.

Leslie Howard — splendid actor!— does all that could be expected of him as Dan. That he lacked interest in the rôle is apparent—but it is not a rôle to inspire interest. Conchita Montenegro [Tamea] is clever enough but has little if any personal appeal. Karen Morley is coolly pleasing and other players qualify.

I hope you like this movie better than I did.

See you tomorrow.

* *

Beauty Contest Winner at Northwestern U. Engaged

(Picture on back page.)

The engagement of Miss Mary Elizabeth Atwell, Northwestern university senior who was voted one of the seven most beautiful co-eds of the campus in this year's syllabus contest, and Albert Bennett Moore, varsity half back of the Wildcat football team, was announced yesterday. No date was set for the wedding. Miss Atwell, who is an Alpha Phi, lives at 203 Elmwood avenue, Evanston. Mr. Moore's home is in Portland, Ore. His brothers at the Beta Theta Pi house have threatened to follow the old custom of throwing engaged fraternity members into the lake.

* *

Shuberts Sell Five London Theaters for Two Million

[Chicago Tribune Press Service.]

LONDON, May 25.—Five of the best known theaters in the west end of London have been sold for $2,000,000 by the American producers, Lee and J. J. Shubert, according to a report tonight. The purchaser is Sir Harold Wernher, South African millionaire. The theaters are the Gaiety, His Majesty's, Adelphi, Shaftesbury, and Apollo. They have been controlled by the Associated Theater properties, and the Shuberts are now leaving the board of that concern. The theaters have been doing a thriving business under Shubert management.

* *

BEG PARDON!

An item in yesterday's TRIBUNE said coast guards had gone to the rescue of a speedboat of the Water Transit Co., Inc., which had sprung a leak while at its moorings. A representative of the Water Transit company said nothing of the kind had happened to any of the company's boats.

The all day school of instruction of the southeast council of district No. 1 of the Illinois Congress of Parents and Teachers will be held at the Bryn Mawr church, 7000 Jeffery avenue, tomorrow and not Thursday, as stated in the Metropolitan section Sunday.

Lutherans Again in Lead in Church Membership Gains

BY THE REV. JOHN EVANS.

For another year Lutheran churches show the greatest growth in membership among Protestant communions of Chicago. This was revealed yesterday morning in a report by Walter R. Mee, executive secretary of the Chicago Church federation, before the united ministers' meeting at the Central Y. M. C. A.

Mr. Mee explained that there are three major divisions represented in the Lutheran church of Chicago—known as synods—which, in administration, may be compared to three separate denominations. The three Lutheran synods are the Missouri, the United, and the Augustana. The figures collected by the church federation represent the growth of all synods and reach a total of 13,565 new members gained in the last year. Two hundred and seven Lutheran churches of all synods reported.

Ranking second to the Lutherans are the 210 Methodist Episcopal churches, with a net increase of 7,140 during the year. Presbyterians are third, with an increase of 5,608 new members in that denomination's 120 churches. Episcopalians stand fourth, with an increase of 3,611 in 114 parishes. The Congregational churches are fifth, with 2,970 new members in 88 churches.

A total of 55,591 is the number of new members gained during the last year in 1,300 Protestant churches, Mr. Mee reported. Nearly half that total represents accessions by confession or reaffirmation of faith. The other half are new members of Chicago churches who presented their letters from congregations outside the city.

* *

Rev. H. R. Brinker Renamed Head of Episcopal Group

The Rev. Howard R. Brinker, rector of St. Bartholomew's Episcopal church, Englewood, was reelected president of the Episcopal clergy round table of Chicago yesterday. It was his fifth reelection. The Rev. Mr. Brinker has been pastor of the Englewood church for the last eight years.

Student Engaged

[Underwood & Underwood Photo.]

MISS VIRGINIA J. KOMISS.

Mr. and Mrs. D. S. Komiss of 435 Surf street announce the engagement of their daughter, Virginia Joan, to George Hazel Barnard, son of Mr. and Mrs. Julius Barnard of the Plaisance hotel. Miss Komiss is a graduate of National Park seminary and is now attending the University of Chicago. Mr. Barnard is a graduate of the University of Chicago.

Doris Kenyon Tells Her Role as Singer in Visit to Chicago

(Picture on back page.)

Doris Kenyon may be known principally for her work on the silver screen, but she confided yesterday that she is on her way to Berlin and Salzburg to sing at the Mozart festival.

Miss Kenyon is the widow of Milton Sills, the motion picture actor. She was accompanied by her small son, Kenyon Sills, who had a brief visit with his grandmother, Mrs. William H. Sills, 1223 East 50th street, before leaving with his mother for the east on the Twentieth Century of the New York Central.

Miss Kenyon hasn't forsaken motion pictures, she declared. She has just finished "Co-Respondent," with William Powell, and before that helped George Arliss make "Alexander Hamilton."

* *

Hadley Calls on Veterans to Serve U. S. During Peace

Charles W. Hadley, chairman of the Illinois commerce commission, delivered a Memorial day address yesterday before the Advertising Men's post of the American Legion. "Let us remember, as we glorify the brave men of other days," he said, "that other battles are to be fought, other bands to be severed, other chains to be loosed, and other problems to be solved."

Chicago Host to World Head of Red Cross

(Picture on back page.)

Following closely on the golden jubilee celebration of the American Red Cross last Thursday came the arrival yesterday of the international head of the Red Cross, Dr. Max Huber of Zurich, Switzerland, who will be the guest of the Chicago chapter today and tomorrow.

Dr. Huber was optimistic over the future of the Red Cross and praised America's part in molding its peace time relief policy. Dr. Huber is a member of the international court of justice at The Hague and was its president from 1925 to 1927.

"By great strides the work of the Red Cross has gained in vitality and usefulness," he said. "I am convinced that the national Red Cross in the United States has played a most important part in the evolution of the Red Cross. Although it was organized for the nursing of soldiers, it has become as vital in peace times as in war."

The Red Cross chief, who arrived in the Capitol limited, was met by James B. Forgan Jr., chairman of the Chicago chapter; James T. Nicholson, manager, and Dr. Ernst Buehler of the Swiss consulate, and at noon a luncheon was given for him at the University club by the executive committee of the Chicago chapter. Today he will address the council on foreign relations and visit the University of Chicago.

Another distinguished visitor in Chicago yesterday was Sir Arthur Salter, representative of the British empire at the league of nations, and until recently director of the economic and financial sections of the league. Sir Arthur, in an address before the Chicago council on foreign relations, expressed hope that the time will come when the patriotism of nations, usually expressed by armed force, will find an outlet in combating unemployment.

* *

Army Chaplains Hit Pacifism as Menace to Integrity of U. S.

A resolution adopted yesterday by the Chaplains' association of the Sixth Corps area condemned pacifism as "communistic and atheistic."

"Many religious leaders and educators adopt an ultra-pacifist attitude and thereby foster destructive communism together with its ally, atheism," declared the resolution which was adopted in a meeting at the Sherman hotel. "The Chaplains' association realizes that the integrity of our country depends upon the loyalty of its citizens and believes that the best way of preserving this loyalty is an adequate development of the national defense act of 1920."

JOINT SONG RECITAL PLEASES WRITER AS LATE SPRING EVENT

Among the late blooming spring musical events comes the joint song recital at Kimball hall last night by Maria Matyas, mezzo-soprano, and Rudolph Magnus, baritone, whose high range almost entitles him to be called a tenor. Miss Matyas is exceptionally gifted in quality, power, and flexibility of voice, although a somewhat enigmatic theory of how to pronounce words in song renders her about equally intelligible in English, Italian, and French. She is, however, as graphic as any one could desire when it comes to interpreting a melodic phrase, or, for that matter, a complete song.

Mr. Magnus, on the contrary, has evidently made a profound study of how language, and particularly the English language, should be projected so as to be completely understood by an audience. Both artists had some interesting and none too frequently heard specimens of song literature in their sections of the program. Miss Matyas introduced a work by the first American composer, Francis Hopkinson, which was almost Handelian in character. Mr. Magnus discovered a fine work by Dr. Arne, an excerpt from his setting of Milton's "Comus." In fact a great part of the entire program of both was both unfamiliar and well chosen. E. M.

Two Schools Greet Girl Orator Upon Return to Chicago

A young miss of 16 years whose talent for oratory placed her second in the national oratorical contest in Washington, D. C., on Saturday, came home a conquering heroine yesterday. She is Ever Louise Conner, 2314 East 70th street, a sophomore at the Aquinas Dominican High school, Clyde avenue and 72d street.

Miss Conner was surprised when she stepped off a Baltimore and Ohio train to find a delegation of sixty fellow students, three faculty members, and Fathers J. P. O'Donnell and Jerome Dehnert of St. Philip Neri church there to greet her, as well as a bouquet of roses from the student body which was presented by Margaret McNeill, president of the sophomore class. But she hardly expected the ovation to expand to a turnout of two schools in her honor.

Upon reaching the high school Miss Conner was congratulated by the Very Rev. Msgr. William J. Kinsella, pastor of St. Philip Neri, and the Rev. D. Francis Ryan of the same church. The whole student body of St. Philip Neri grammar school, where Miss Conner was a former pupil, and her classmates of Aquinas Dominican were waiting in the auditorium to hear a sample of her oratory, which was given in a half hour's address.

A STRAIN ON THE FAMILY TIE

YOU WEAR THAT OUTFIT AROUND HOME AN SOMEBODY'S GOIN' T' JUMP YOU ABOUT THEIR LAUNDRY!
CHOP SUEY & CO. CHINA TOWN SAN FRANCISCO
WILLIAMS

THE STAGE

"HE."

A comedy by Alfred Savoir, adapted by Chester Erskin; given at the Illinois theater May 25, 1931, under the management of the Theater Guild. Stage direction by Chester Erskin.

THE CAST.

Bartender.....Victor Kilian
Elevator Man.....Claude Rains
Hotel Proprietor.....Bell Tapp
Professor Cuc.....Pedro de Cordoba
His daughter.....Viola Frayne
Miss Scoville.....Edith Meiser
Commander Trafalgar.....Edward Bigby
He.....Tom Powers
Princess.....Violet Kemble Cooper
Bell Boy.....Julius Evans
Monsieur Ping.....William Gargan

BY CHARLES COLLINS.

A COMEDY on the idea of God began the last chapter of the Theater Guild's season at the Illinois last night. This organization, which has undertaken the heroic task of leading the American drama out of the wilderness, invites playgoers, after their prolonged indulgence in the affairs of the world and the flesh, to pause for a while and meditate upon the existence of divinity. When the tendencies of the contemporary stage are taken into account, this is a stroke of decided originality.

The play, called "He," comes from the French of Alfred Savoir, and is a light, leisurely affair, in no wise dismayed or emotionally overwhelmed with its impressive theme. It has the easy, casual flick of Parisian wit. Its theology is gracefully disguised with the mild epigrams of a pleasant after dinner chat. It never argues; it never loses its temper or its manners; it merely discusses, with the culture and courtesy of a cardinal, the idea of God.

The Theater Guild seeks to stage unusual plays, and M. Savoir's curious, unpretentious "He" certainly comes under that classification. From the purely dramatic point of view, it is a picturesque trifle; its action is thin, its pace is quiet, its story is not rich with incident. A critic insistent upon activity and emotional drive in the drama may easily set it down as one of the Guild's lapses into comparative insignificance. It is, nevertheless, a play of acute intelligence, fine spirit, and well tempered irony.

Here is an outline of M. Savoir's procedure in spinning a comedy out of a theological theme:

A group of free thinkers has assembled in an Alpine hotel to pass resolutions abolishing God. After they have completed that business to their satisfaction they become aware of the presence of a soft spoken stranger, who has attended their meetings and entered a dissenting vote. He is ordering a Manhattan cocktail at the hotel bar when they ask him for his name. He calmly assures them that his name is God and, although he smiles when he says it, they observe that he isn't joking.

The influence of this character, through his sublime faith that he is everything his name implies, spreads quietly among the group of atheists and the hotel staff. He is declared to be mad, of course, and given a course of curative treatment in the shower baths; but one by one they eventually feel the need of him and beseech his aid. He firmly refuses to interfere with the course of Nature and Destiny; he will not exhibit miracles for their amusement or their salvation. Nevertheless the miracles [little, unimportant ones] come to pass.

He himself becomes somewhat humanized by his contacts with these people, a princess whom he wishes to rescue from a life of sensuality transforms him, for a while, into a man. This episode brings him to the utterance which is the crux of M. Savoir's idea—a line to the effect that it does not matter whether he is or isn't God, but that the idea of God, which had not changed with him, is the important thing.

Finally, a searching party from an insane asylum comes for this mysterious young man. That, of course, is the realistic end of the story. But He, although admitting that he was an escaped inmate, baffles realism by vanishing into thin air. He leaves the others gasping over the suspicion that he was really God, after all. . . . As a matter of fact, He merely walks off the stage, down a flight of stairs over the orchestra pit, and up the theater aisle. For the other characters, however, this represents a supernatural vanishment.

"He" is acted with suave skill by a cast typical of the Theater Guild's first line of players. Tom Powers appears as the central character without forcing the note of spiritual quality; Claude Rains is crisply effective as a hotel servant with a streak of Napoleon in his psychology; and Violet Kemble Cooper is a patrician figure as the love-entranced princess.

Nat'l Legion Commander Will Speak in City Friday

Ralph T. O'Neil, national commander of the American Legion, is to be in Chicago Friday. He will address a meeting of the Marshall Field post of the Legion in the men's grill Friday evening.

New Fur Coats Are No Longer Just Fur Coats

And with Added Style Comes a Lower Price.

BY VIRGINIA GARDNER.

(Picture on back page.)

Fifty girls wrapped in the softest of mink and ermine, the slinkiest of Russian broadtail, the irreproachable Persian lamb, the dashing leopard and many other fashionable furs moved languidly down a raised runway last night as spotlights pointed out the virtues of the coats to 1,500 pairs of expert eyes.

It was the debut of the next fall and winter's fashions in furs, made before retailers from throughout the west, under the auspices of the Associated Fur Industries of Chicago. From 50 Chicago and New York houses came the 250 coats displayed. The show followed a banquet in the ballroom of the Palmer house.

With prices lower than they have been in 20 years, from 30 to 40 per cent lower than those of two years ago, according to Louis E. Himmel, president of the association, the parade of the new fashions was attended in high spirits.

Whereas in years gone by a fur coat may have been merely a fur coat, a fur coat next year will be an expression of a woman's taste and even, the experts say, of her studied personality, as much as the hat she wears, the sort of perfume she uses, the shade of lipstick she affects, or the vocabulary she uses.

There was the black Persian lamb coat with a quaint flounce just below the elbow on the sleeves, and tightly fitting undersleeves of natural gray Persian lamb, worn with a little muff, and a collar of the gray which hugged the throat. It gave the blond young woman who wore it a demure look, with its fitted waistline, just above the natural waistline, and the softly flaring long skirt.

Before long, however, the same young woman appeared in a Russian broadtail coat, its glistening blackness accentuating her pallor. Instead of being demure, she was now sophisticated, or she might well have fitted a rôle of a tragic heroine. The scarf collar fell away from her throat, the soft feline pelts clung to her hips and gracefully fell in folds at the hemline. It was not more than 5 inches from the floor.

A straightforward miss—who might have been a clinging vine in a soft squirrel, for instance—swung along in a new three-quarters length coat of eggshell Lapin, with Ascot scarf, notched revers, and a smart leather belt. This length is prescribed for travel or for town wear, which, it seems, is different from city wear. It goes with roadsters of bright hue or football games.

As illustrative of next year's rule, which is that collars may be anything just so they're different, was the Hudson seal coat with horseshoe collar of Russian fitch. So was the narrow scarf collar tied in a bow on another seal, and the brown beaver collar on the tailored, tightly fitting silver muskrat.

Elaborate manipulation of pelts into patterns was seen. A white ermine coat with a high standing collar and bellshaped sleeves created a circular effect with the pelts in the back. Incidentally, it was longer in back than front, which is quite the thing in dress coats.

A squirrel coat was given a touch of sauciness by a bodice effect. The new spring color scheme of brown and gray was embodied in several coats—a soft mink coat being made the more alluring by a gray fox collar and deep cuffs of the fox.

A Jap mink with a bolero back gave a small, red haired girl added grace. What most of the new coats are not is cumbersome. An Eton back, with the pelts arranged to form curving lines, and with the fullness of the flare just above the hemline, gave further feminine charm to a mink coat.

A caracul coat with black marten tie collar proved how full of coquetry a fur coat can be. A black American broadtail trimmed with white ermine called forth all the dignity that a model can summon as she walks across a stage as her courtiers, the buyers, watch her in a cloud of cigar smoke.

* *

Otto Seiler New President of Chicago Illini Club

Otto Seiler of Marsh & McLennan, insurance brokers, was elected president of the Illini club of Chicago, Alumni group of the University of Illinois, at the club's annual meeting last night in the Hotel Sherman. Other officers elected are Attorney Glen Paxton, vice president; Harold L. Cummings of the Business Research corporation, secretary, and Edward Dieterle, consulting engineer, treasurer.

* *

Pola Negri Signs Her First Contract to Make Talkies

New York, May 25.—(AP)—RKO-Pathe announced today that Pola Negri had signed a three year starring contract for talking pictures. Miss Negri has never made a talking picture.

OCEAN STEAMSHIP MOVEMENTS.

Arrived.	At.	From.
Cedric	New York	Liverpool
Lancastria	New York	Havre
Frederik VIII	New York	Copenhagen
Gripsholm	New York	Gothenburg
Am. Farmer	New York	London
Resolute	New York	Cruise
Lapland	Antwerp	New York
St. Louis	Cherbourg	New York
President Polk	New York	Manila
Laconia	New York	Liverpool
Drottningholm	Gothenburg	New York
Roma	New York	New York
United States	Christiansand	New York
Scythia	Liverpool	New York
Cameronia	Glasgow	New York
Europa	Southampton	New York
President Taft	Manila	Seattle

Sailed.	From.	For.
Columbus	Cherbourg	New York
Transylvania	Londonderry	New York
Franconia	Havana	New York
Britannic	Cobh	New York

THE CLICK OF THE GATE

By Alice Campbell

SYNOPSIS.

Clare, fifteen year old daughter of Iris de Bertincourt, disappears mysteriously. She and her mother lived in a remote section of Paris. Clare attended a school play one evening and was brought home by friends. Her mother heard the car stop in front of the house and Clare's friends bidding her good night, but when she opened the door Clare had vanished.

Iris has been separated for years from her husband, Marcel de Bertincourt, a man of great charm, but no moral sense. They are cousins and the possible heirs of their tyrannical Aunt Victoire, the Comtesse de Castelmauron.

Iris planned to divorce her husband and marry Maj. Alan Charnwood. Charnwood, about to depart for Africa, has postponed his trip to help Iris.

Iris moves to her aunt's home. When she arrives she learns that her husband is already domiciled there. He seems to have changed in character, and has taken charge of the search for Clare. He has been seeing Clare, unknown to her mother, for some time past, and knows more of the child's life and her friends than Iris.

Alan is refused admittance at the home of the comtesse. Iris sees him secretly and tells him that on account of her aunt's financial assistance she cannot offend her. They plan to meet at Helen Roderick's, the American woman for whom Iris has been working. Alan meets Marcel at Helen's and learns that they are friends, unknown to Iris. He recalls having seen Marcel at Le Touquet, gambling heavily, and hobnobbing with a coarse bleaking couple. Alan runs across an old friend, Tommy Rostetter, a journalist, and asks his help. They drop into a café, where Alan sees the woman who was one of De Bertincourt's companions in Le Touquet. They go to Tommy's apartment. Tommy shows Alan an apartment opposite, formerly Marcel's but now occupied by Suzanne Marly, an actress. As he is leaving, Alan sees Marcel entering Miss Marly's home. Helen tells Alan that she had dinner with Marcel the night Clare disappeared. Alan receives a wire giving him an extra fortnight's leave in Paris.

Iris receives a letter stating that Clare is being held for ransom.

INSTALLMENT XXXII.

A PROMISE EXTRACTED.

There was a second page, containing a map, but Iris did not so much as glance at it. Already she was out of bed, halfway to the door, when, starting up with a dazed face, Marcel put out a hand to stop her.

"Wait! Where are you going?"

"To Tante Victoire, at once! There's not a moment to lose! Come!"

"But—but what exactly does it say? And here—what is this?"

He had picked up a small parcel which had fallen out of the envelope. It contained a lock of golden-brown hair tied with red cotton, and a little silver medal, engraved with Clare's name. Tears sprang to Iris' eyes. She clutched the disk mutely, pressing the lock to her lips.

"They are hers—hers! O, it is true! Quick, give me the letter back!"

He had taken it from her and spread it on the table to examine its contents for himself. She could see his whole body trembling, the veins standing out on his forehead. She grew annoyed.

He plucked at his collar. "I feel absurdly faint," he muttered. "The shock of this has knocked me to bits——"

She pulled at the bell-cord. "There, Ursule will bring you some brandy," she said, and seizing the printed sheets she flew to her aunt's room, scorning the weakness of the man she left behind. What, collapse at a time like this?

"How! What's this? Ransom! So that is the story!"

Clare was alive. That fact alone, for all the terror lurking under the surface, was enough to put new life into her.

At the end of the corridor she flung open a door and burst in, breathless.

"Tante Victoire! There's news of Clare!"

The upright figure in the heavily curtained bed fell back against the mountainous pillows, struggling for breath.

The little withered Ursule bent to raise the prone body. Iris felt a spasm of fear lest her too sudden announcement had precipitated an attack, but after a few gasps the astonishing old woman recovered, and pushed the maid roughly aside.

"What have you there? Let me see," she commanded.

Iris thrust the pages into her hands, while with lightning haste Ursule produced spectacles and false teeth and laid a square of black lace on her mistress' disordered hair.

"How! What's this? Ransom! So that is the story!"

The small eyes read the letter through without skipping a syllable. Iris watching, was upable to discern either surprise or dismay. It might have been a legal contract her aunt was studying, bent on detecting flaws.

Marcel came into the room. Without turning her head, Iris felt his presence, heard the intake of his breath. Presently he moved to the bedside and, kneeling down, took the old woman's hand in his with a gesture childlike and confiding. Although there was no outward sign one could sense a sudden softening beneath the comtesse's adamant exterior.

The reading came to an end. The comtesse said in a calculating tone, "How does one know this is not the work of an impostor?"

"Impostor——?" faltered de Bertincourt, stiffening slightly.

"See, Tante Victoire!"—and Iris put the medal and lock of hair into her aunt's hand.

"Yes, there is no doubt that these belong to Clare." For the first time there was a faint tremor of the lips. "But," with renewed firmness, "they do not prove her to be alive."

Iris stifled a cry as the logic of this objection reached her bewildered brain. It was true, both tokens could have been removed from the child's dead body.

"Mind, one must look this square in the face. Trickery or not, it is a bold scheme to extract a large sum of money, and we have no guarantee that the authors will or can keep to their bargain. It wants careful consideration." She closed her eyes and with a gesture enjoined silence.

The two De Bertincourts, without looking at each other, waited in a state of tension, each trying to fathom the thoughts behind the impenetrable mask. In this old tyrant's hands rested several fates. If she chose to withhold her aid, by what conceivable means could three million francs be raised? For a hideous moment Iris feared a refusal. At last the little eyes unclosed and studied the two white faces. There was a noticeable shrewdness in their scrutiny.

"I will pay this ransom," said the comtesse slowly. "Whoever these criminals are, they have us in their power so that we are compelled to obey them. If they can be brought to justice, so much the better. We will do our utmost to punish them. But we will not speak of that now. What I must do at once is to consult my bankers and have the money in readiness."

A sigh escaped De Bertincourt's lips. Iris was too absorbed in her own sensations of relief to hear it. Clare was to be rescued! At the same time she felt a wild instinct to safeguard her own independence.

"Tante Victoire, enormous as this sum is, Marcel and I wish to discharge the debt, which I know we can do in time. If you will consent to put it into legal form——"

"Legal form?" repeated the comtesse with flashing eyes. "Never! I make no move. A gift—a free gift, to my two children." She paused to let her words sink in. "Nor do I ask thanks. It rests with you to repay me, if you so desire, in the only way which can bring me any happiness for my declining years. I believe you both understand my meaning."

Again stillness reigned in the vast room. The wrinkled visage, shadowed by the maroon bed curtains, looked like a plaster cast, only the eyes alive, darting glances avid and at the same time pleading. Iris was unable to speak, and when she looked at her husband it was to see him, ashen-faced, moistening his dry lips with an expression of nervous dread. She fancied he would have liked to run from the loathsome duty about to be imposed on him.

It was he who spoke first, the tell-tale muscle in his cheek twitching.

"We are in your hands, Tante Victoire. Tell us what it is you wish?"

The inevitable words fell slowly from her lips. "I desire that you, my dear nephew, and Marie shall come together and live as husband and wife to the end of your lives. That is all. When your child returns she must find no division in her home. Her parents must be united to welcome her."

"I cannot decide this alone," Marcel said in a husky voice. "I long ago forfeited any right to ask Iris to return to me. It is entirely for her to say whether or not she can consider such an arrangement."

So it was to be left to her!

"You hear, Marie?" urged the old woman. "What are you going to say?"

The brink was reached. Just as she had known she would do, Iris shut her eyes and took the plunge. Her voice sounded far away, as though it belonged to some one else.

"Very well. I will do as you wish."

"You give your consent?" Suddenly dominating, the comtesse pulled herself up amongst the pillows. Tears, for the first time in Iris' recollection, oozed from her puckered lids. She touched the bowed head in solemn blessing. "God be praised for this—it is His doing. Let the knowledge of that dwell in both your hearts and bind you together."

Marcel was weeping. The moisture hung thick on his uncurving lashes. Iris alone remained untouched by the emotional crisis, and when her husband's lips brushed her hand lightly she tried not to draw away.

"And now," exclaimed the comtesse, full of her new energy, "leave me to dress. I am going to interview my bankers."

[Copyright: 1931: By Alice Campbell.]

[Continued tomorrow.]

A FRIEND IN NEED

BY SALLY JOY BROWN.

Chance to Aid Ex-Service Man.

"An ex-service man who has recently been discharged from the hospital is planning to make a living by opening a store. He needs equipment, which he cannot buy. Perhaps your readers can help him. A few tables or counters and scales of the size and type used in a grocery store are what he needs most. P. D."

The merchant who replaces his equipment from time to time may be able to give this ex-service man the start he needs. Any pieces you no longer need would be greatly appreciated.

EMBARRASSING MOMENTS

Amused the Passengers.

The most embarrassing moment I've ever had occurred the other morning. After being out late the night before I was quite sleepy and fell asleep on the elevated. Suddenly, about two stations before where I got off, I awoke with a jerk, glanced out and, not recognizing the surroundings, jumped up, thinking I was on the street car and would get off at the corner. Just then we passed a small station where the train didn't stop and I realized that I still had quite a way to go. I sat down again with every one's eyes upon me. L. R.

Intelligent Care Is Health Insurance for Mother-to-Be

BY GLADYS HUNTINGTON BEVANS

Whether you think "another bundle of joy is coming," as one mother wrote me—or whether you are ecstatic at the thought of your first baby—or just quietly happy at the prospect of having a small son or daughter—or a practical woman who wants to be efficient above all things—there are two aims you will surely have.

You will want your baby to be healthy and you will want to be healthy yourself after your baby is born. You will want these things because it's sensible to want them. You will want them because they are debts you owe your baby and must pay—he must be healthy and he must have a healthy mother.

You will want them because they are your duty to your husband. A sick baby or a sick wife is a great burden for a man to carry. And last but not least, you want health for yourself and your baby because you cannot have the fullest joy of being a mother without them both.

The road to this double health is found by taking suitable care of yourself during pregnancy. This may seem to many of you a foolish statement for me to make—because you may say "What modern woman doesn't know that?" But you would be surprised to learn how many young women do not know it, and it is vital knowledge for them to possess. Hence this article.

Some of the girls who write me are utterly ignorant of the whole subject of prospective motherhood. Others who write say that they want to know the proper things to do, but that their mothers ridicule the idea of going to a doctor at this time. "I never did," they say.

Still others write that their mothers-in law are old fashioned or bring ideas from the faraway land of their birth and oppose the important and intelligent procedure known as pre-natal care. They also dangle superstitions before the mind of the mother-to-be, like that of "marking" the baby.

If you're going to have a baby, disregard opposition, ridicule, superstitions and benighted notions. These are due to ignorance, no matter how intelligent the person may seem in other ways. When you are sure you are going to have a baby, search out the means of taking proper care of yourself and making adequate preparations for its coming, regardless of what any one may say.

Information on this subject will b sent on receipt of a stamped self-addressed envelope.

(Copyright: 1931: By The Chicago Tribune.)

* *

Ambassador Sails.

LISBON, Portugal, May 25.—(AP)—John Grover South, United States minister to Portugal, and Mrs. South sailed for America today aboard the liner Saturnia for three months' home leave.

PATTERNS BY CLOTILDE

(Registered U. S. Patent Office.)

WOMAN'S OR MISS' DRESS.

Modish shaped peplums are put around the top of the circular skirt of this lovely frock, just below the hipline. The capelet collar merges into a bertha that meets the skirt peplum at the waistline. It is an adorable dress for any young girl or a youthful type of woman. Voile, washable silk crêpe, eyelet batiste, and dotted swiss are ideal suggestions.

The pattern, 3101, comes in sizes 12, 14, 16, and 18 years, and 34 and 38 inches bust measure. Size 18 requires 2¾ yards of 39 inch material with 11¼ yards of binding.

Order Blank for Clotilde Patterns

CLOTILDE PATTERNS.
CHICAGO TRIBUNE, 220 E. 42D ST.,
NEW YORK CITY.

Inclosed find $..... Please send me the Clotilde patterns listed below:

Pattern No..... Size..... Price.....

3101.....

Name .....

Number and Street .....

City .....

State .....

How to Order Clotilde Patterns.

Write your name and address plainly on dotted lines, giving number and size of such patterns as you want. Inclose 10 cents in stamps or coin [coin preferred; wrap it carefully], for each number, and address your order to Clotilde Patterns, CHICAGO TRIBUNE, 220 East 42d street, New York City.

Overweight Annabel Loses Excess Pounds by Omitting Starches

BY ANTOINETTE DONNELLY.

If there's one thing that will set another women to "doin' likewise," it's when an old friend bobs up with a brand new silhouette from which pounds and pounds have been removed. There's comfort in the knowledge that Gracey or Anne weighs more than you and looks it. But let Gracey or Anne blow around, some day, with the story of having neatly disposed of some ten, twelve, or fifteen pounds, and looking the new girlish part, and your smug content gives way to envy or an eager up-and-doing likewise. The latter being, of course, the preferred reaction.

M. was telling me of her experience along this line. She had a long time friend whose overripe upholstering was ever a solace in M.'s hours of unease over her own fat encumbrance. M. had hours of uneasiness. Along comes friend Annabel, one recent day, looking like the college mate she was, some ten years back. Now M. is keeping appointments regularly with the reducing salon she signed up with the day after Annabel's appearance.

"I could stand everything," M. confided, "but the fact that Annabel could wear a blouse and skirt again, just as she did in the old days and when she tugged at that loose skirt belt and showed room to spare there—well, that was the finish of me as a fat lady."

Knowing the women involved, inquiry developed that Annabel had done her figure remolding on an easy payment plan. She phoned her doctor one day after a terrifying spell with a public weighing machine. Seventeen pounds over was what she read on the slip that popped out of the machine as Annabel popped on to it. The doctor said, "You're one of those starch weighted people. Cut out starches for awhile. You've been lunching on sandwiches, eating sandwiches in between meals, and consuming too much bread at meals. So you've got enough starch stored up to carry you along for a month. Eat everything but starch foods. And report in six weeks."

Annabel reported thirteen pounds gone in the six weeks. The starch ban meant beside no bread—no biscuits, no pies, pastry, or potatoes. Now, this diet is recommended only for women who are really overweight. Anna was seventeen pounds plus. And she had been consuming many starchy foodstufs. But it certainly "did take her in and down," all by following the doctor's orders.

FARM AND GARDEN

BY PAUL POTTER

How to make red raspberries attractive to the wholesale and retail trade is told by R. S. Marsh, horticultural extension specialist of the college of agriculture, University of Illinois, after a study of present producing and marketing methods.

A clean pint box of white tulip wood with a false bottom is one of the most attractive packages for the berries. Using fruit of the best quality and possibly wrapping with transparent wrapping tissues appeal to the discriminating housewife, in Mr. Marsh's opinion.

"Transparent wrapping paper not only adds to the attractiveness of the fruit but also suggests cleanliness when the package is displayed on open-air and sidewalk retail fruit stands which now are so numerous," says Mr. Marsh.

"Some of the first shipments of red raspberries from southern Illinois in past years have sold for $9 and $10 for a 24 pint crate. The crop is expected to bring within 20 per cent of normal prices this year. Of course, the price falls as the supply increases and when the season is nearly over most sales are being made at $4 and $4.50 a crate. A few growers have reported that the crop of Latham red raspberries, the second year after planting, returned a gross of about $1 for every plant set out the preceding year. As the plants sell for about $30 to $35 a thousand, this is a high return on the original investment."

The extension specialist advises Illinois berry producers that the Latham and the Chief are recommended for the state on the basis of high yields, disease resistance and season of bearing. The Chief matures a crop about 10 days earlier than the Latham, thus extending the marketing season when a grower combines the two varieties.

BEAUTY ANSWERS

BY ANTOINETTE DONNELLY.

D. E.: DAILY BRUSHING OF THE hair stimulates the scalp, removes dust and grime, and gives gloss and life to the hair. Five minutes every morning and night devoted to brushing will soon make an appreciable difference in the tone of your hair. My booklet on hair may be had for a stamped, addressed envelope.

* *

DORIS BLAKE ANSWERS

Stick to One You Like.

"Dear Miss Blake: My former girl wants me back, but I love another girl who, I think cares for me. Please advise. Puzzled."

I'd stick to the one who had the greater appeal at the present time.

31 Years of Good Cleaning . . . Est. 1900

CLEANING . . when You Want It!

This Is Our Service Guarantee:
We will cheerfully refund 50c PER DAY for each day your garment is later than date promised.

DRY CLEANING
ANY DRESS Pleated, Plain or Ensemble CLEANED PRESSED FINISHED 79¢
MEN'S SUITS and TOPCOATS Cleaned and Pressed 75c
All Garments Insured

Every Garment Absolutely Guaranteed Against Shrinkage

Free Pickup and Delivery on 6 Garments or More
We own and operate our own plant, trucks and establishments. 9x12 Rugs Cleaned, $2.05. Fringed ends 25c extra.

Abarbanell Bros.
(Pronounced A-bar-ba-nell)
7 Offices for Your Convenience
220 S. State St.
Consumers Bldg., Room 814
Phones Wabash 8011-8012—Crawford 1100
1638 N. STATE ST. Delaware 1400
OAK PARK LA GRANGE KENILWORTH
1000 N. Blvd. 116 W. Burlington 150 Park Av.
VIL. 4971-4973 MAYWOOD DOWNERS GR.
107 S. Ridge1-d 1818 Harrison St. 3030 Main

Race Op... Draws ... Societ...

BY THALI...

THE opening of ... yesterday was ... week for societ... tracting most ... able aggregation ... who'll be seen in r... at Chicago tracks thr... mer. The weather w... cool in the clubhouse ... and warm in the ... around the track th... body deserted the b... along the rail.

The hundred or s... Stuyvesant Peabodys ... lette who went out ... special arrived early ... plenty of time for a ... in the private dining ... placing their bets bef... Mrs. Peabody, betw... betting and cashiers ... was seen cashing a ... the second race] sp... afternoon at the rail.

With her were M... man, in a black ... black plaid scarf o... length cuffs and a ... hat; Mrs. Leslie Whe... and white, and Miss B... lin in a black taffeta ... wide brimmed straw ... body wore a blue and ... and a blue turban ...

"Visitors" Are Among Guests.

Mrs. Clive Runnel... from California for ... fora returning for t... another guest of the ... wore a smug black tu... coat collared in fox. ... cently returned trav... Ward Thornes, who ... Chicago for just a ... going to the west co... Gillette's party. Mrs ... good looking black ... and coat and a shiny ... ation of the sailor h... Mr. and Mrs. Arth... family box party, in ... Mrs. Ambrose Cram... a tan coat and furs ... and Arthur Meeker ... house guests includ... Healy, the I. New... John E. Mays, Mr. a... M. Scudder, Mrs. Jo... Col. and Mrs. Georg... Mrs. Robert R. McC... Mrs. Eames MacVea... a brown ensemble; ... Valentine Bartlett, M... ville Taylor, Miss Ja... a green silk knitted ... polo coat and hat; M... ler, in black and whit... Reed, Mr. and Mrs. ... Mrs. Frank Hibbard, ... ard Rogers.

Florence Hoffman to G. L. Plamondon to

Mrs. H. T. Hoffman announces the engagement of her daughter, Florence, to G. L. Plamondon, son of Mr. and Mrs. G. L. Plamondon of 2300 Lincoln park west. Miss Hoffman received her education in Minneapolis, and is a graduate of George Washington university. His is a member of the Delta Kappa Epsilon fraternity and the Ludlow club and is in business with his father. The wedding will be a small family affair, and will take place at the Belden-Stratford hotel. Mr. Plamondon and his bride will go to Europe for their honeymoon.

Don't be gushy or ... days if you would ... smart inflection to yo... Whereas a while b... burble ecstatically, ... "Adorable!" "Gorge... other verbal extrava... thing from a new ... house, now you refer ... clothes, or what have ... ing." The use of "t... most any adjective ... effect, too, but the s... administered with ... straint.

Parties in partic... "amusing." To achi... they should be given ... places, some sort of ... ment should be pro... unusual done. The ... is giving tonight its ... tion, to all three qua... be a dinner at the c... letic club in the Ha... and the guests have ... bring their bathing ... indoor Lido affair.

The private inspect... G. Shedd aquarium ar... per Mrs. Shedd, Mrs. ... Reed, and Mr. and ... Schweppe are giving ... evening at 6:30 o'clo...

Chicago Girls Will Receive Diplomas.

The Chicago girls ... plomas from Smith ... commencement exerc... include Lillian Dudl... the Raymond C. Du... Perkins, daughter of ... Herbert F. Perkins; ... beth Blair, daughter ... John H. Blair; Ka... daughter of Mrs. Cha... Louise Fentress, ... James Fentresses. E... graduates with a ph... scholarship record, ha... to Phi Beta Kappa in ... and having won nu... ships and scholasti... Katherine Daniels h... sorts of athletic te... college career and has ... most of the campus a... a member of Studi... Alpha society, membe... depends upon good ac... and ability in at least

Did you know—tha... Cummings went east w... D. McLaughlin, who ... delegates to the mee... den Club of America ... visited Mrs. Franklin ... Oyster Bay . . . th... Orville Taylor are bac... where they went for ... the King's Plate, one ... Motal Carlyle in New ... day for Mrs. Joseph B... Fletcher Durbin. ... Paul Schulzes Jr. are ... week from a European ... Miss Alicia Patterson

MOTION PICTURES DOWNTOWN

WOODS NOW!
RANDOLPH at CLARK
Cont. 8:45 a. m. 35c to 2
A Startling Drama—
Portraying the Escapades of Wandering Wives!
WOMEN MEN MARRY
WITH
SALLY BLANE · NATALIE MOORHEAD · RANDOLPH SCOTT · KENNETH HARLAN ·
A Wide Slice of Society with Husbands on the Loose.
Added Attraction: The Second BOBBY JONES Episode, "Chip Shots"

—Last Times Today—
"THE FINGER POINTS" Richard Barthelmess
—Starting Tomorrow—
"GOD'S GIFT TO WOMEN"
BOBBY JONES—"CHIP SHOTS"
ORPHEUM
State and Monroe

POSITIVELY LAST WEEK!
"ZWEI HERZEN IM ¾ TAKT"
(Two Hearts in Waltz Time)
THE Screen Operetta of World Fame
CINEMA THEATRE
Chicago Ave. Just East of Michigan
Continuous 1:30 to 11 P. M.

FOX MOVIETONE THRILLER
With Kay Johnson
Neil Hamilton—John Halliday
"THE SPY"
CASTLE STATE AT MADISON

PUNCH & JUDY VAN BUREN & MICHIGAN
Germany's Funniest Screen Farce
"DIE PRIVAT-SEKRETAERIN"
(The Private Secretary)
CONT. 11 A. M. to 11 P. M.

NORTH

HOWARD HOWARD ST. "L" 25c PRICE 1:30 TO 6:30
MARY ASTOR ROBERT AMES "BEHIND OFFICE DOORS"
Starting at 2:25—5:45—9:05
BELA LUGOSI DAVID MANNERS "DRACULA"
Starting at 4:02—7:22—10:42
EXCLUSIVE FREE PARKING

ADELPHI 7074 N. CLARK 2 Talkies, Japper Hall
Helen Twelvetrees, Robt. Ames—"MILLIE"
Dorothy Mackaill—"ONCE A SINNER"
Clive Cook Talkomedy—Acts—Adults Only

RIDGE DEVON AT CLARK Adults 30c. Till. 10c
HELEN CHANDLER—"DRACULA"
DRESSWEAR NIGHT

DE LUXE Wilson & Broadway. Near "L" Station—Conrad Nagel ANN HARDING—"EAST LYNNE"

BUCKINGHAM 3319 N. CLARK "Tailor Made Man"
Warner Oland—"Charlie Chan Carries On"

LAKE SHORE Broadway at Belmont ADULTS ONLY
HELEN TWELVETREES—"MILLIE"

MOTION PICTURES DOWNTOWN

MISCELLANEOUS

FOX THEATRES MONROE
DOUBLE FEATURE
NORMA SHEARER in "STRANGERS MAY KISS"
WHEELER and WOOLSEY "CRACKED NUTS"

MIDWEST Two Features
Claudette Colbert, Fredric March in "HONOR AMONG LOVERS"
Edna Best in "LOOSE ENDS"

COMMERCIAL 52nd and Commercial
Claudette Colbert, Fredric March in "HONOR AMONG LOVERS"

CROWN 3605 Division 2 Features
"EAST LYNNE" With ANN HARDING
"W PLAN" Sensational Spy Drama
—Added Attraction Tonight—
Bathing Beauty Stage Career Contest

PORTAGE PK. 2 Features
"EAST LYNNE" With ANN HARDING
Richard Talmadge in "YANKEE DON"

SHERIDAN
SHERIDAN RD. & IRVING PK. BLVD.
DOUBLE FEATURE
NORMA SHEARER in "STRANGERS MAY KISS"
Gangland Sensation
"MAN FROM CHICAGO"

TERMINAL 3215 Lawrence 2 Features
Claudette Colbert, Fredric March in "HONOR AMONG LOVERS"
William Haines in "TAILOR MADE MAN"

NORTHWEST

COMMODORE 3105 Irving Park Blvd. 2 Extraordinary Features
MARION DAVIES—"IT'S A WISE CHILD"
BELA LUGOSI—"DRACULA"
Early Bird Mat.—25c from 6:30 to 7 P. M.

RIVOLI 4380 ELSTON Talking News & Comedy
Marion Davies—"IT'S A WISE CHILD"
Wm. Powell—"MAN OF THE WORLD"

TIFFIN 4051 W. NORTH AVE. Double Feature
"DRACULA" and
Buck Jones—"DESERT VENGEANCE"

NEW DRAKE 3648 MONTROSE TRIPLE FEATURE
Doors Open at 6 P. M.—Adults Only. "Millie," "June Moon" and "Not Exactly Gentlemen"

ALAMO 3641 W. CHICAGO Matinee Daily—Double Feature
"DRACULA" and "IT'S A WISE CHILD"

PATIO 6008 IRVING PARK BLVD. DOUBLE FEATURE
"MILLIE"—Also JOAN CRAWFORD, "PAID"

MONT CLARE Grand Ave. at Harlem PAUL LUCAS
RUTH CHATTERTON—"UNFAITHFUL"

IRVING IRVING PARK BLVD. AND CRAWFORD
"Not Exactly Gentlemen" & "Single Sin"

MOTION PICTURES DOWNTOWN

PALACE RKO 35¢ TO 3 50¢ TO 6:30
RANDOLPH & LA SALLE ST
Doors Open 10:15 A. M.
Big Acts in Great RKO Vaudeville Show
LEATRICE JOY IN PERSON
Famed Screen Beauty
BOB ROBISON
Sandy Lang, Gold & Raye
—and—
SMITH & DALE
Hilarious Comedians of "Mendel, Inc."
—ON THE SCREEN—
MURDER UNDERGROUND! — Solved with Unique Thrills!
Laughs Galore, Too
JACK HOLT in The Columbia Picture
SUBWAY EXPRESS

STATE-LAKE
Doors Open 8:15
"Whatever you do See 'Seed'"—Rob Reel.
SEED
Universal Picture
Charles Norris' Novel Finely Produced—with
Genevieve TOBIN
John BOLES
Lois WILSON
A Challenge to Woman in Love

MISCELLANEOUS

ESSANESS THEATRES

VOGUE Broadway at Grace Doors Open 1:30 P. M.
Lila Lee, "Misbehaving Ladies." Ben Lyon "BEHIND OFFICE DOORS." Mary Astor

North Center Lincoln nr. Irving Doors Open 1 P. M.
"Charlie Chan Carries On." Warner Oland "VIENNESE NIGHTS." Alexander, Gray

EMBASSY 3240 Fullerton Doors Open 6 P. M.
Adults Only—"KISMET." Otis Skinner
Helen Twelvetrees, "MILLIE"
ABBY KRAUSE, Organ Novelties

BYRD Madison-Cicero Matinee Every Day
PRINCE ALI in Person on the Stage "KISMET" and "STEPPING OUT"

DEVON 6225 Broadway Doors Open 6 P. M.
Claudette Colbert, "Honor Among Lovers" "Misbehaving Ladies." Ben Lyon, Lila Lee

400 6746 Sheridan 25c, 6:00 to 7:00 P. M. Double Feature
"The Single Sin" and "Sippy the Cop"

CRAWFORD 79 E. Crawford Doors Open 6 P. M.
"Single Sin" and "Conquering Horde"

DAVIS 4614 Lincoln Doors Open 6 P. M.
THE GREAT GILBERT, Master Hypnotist IN PERSON on the Stage "DRACULA" and "THE HOT HEIRESS"

WEST END 121 N. Cicero Doors Open 6 P. M.
Adults Only—"Hot Heiress." Ben Lyon "MILLIE." Helen Twelvetrees

BIOGRAPH 2433 Lincoln Matinee Every Day
Marion Davies, "IT'S A WISE CHILD" "DRACULA," strangest passion story

LOGAN 2548 Milwaukee Matinee Every Day
Adults Only—"KISMET," Otis Skinner Helen Twelvetrees, "MILLIE"

Broadway Strand 1641 Roosevelt
"DRACULA" and "THE HOT HEIRESS"

LAMAR So. Marion at Lake St. "L" Oak Park
"DRACULA," strangest passion story

AUSTIN

IRIS 5743-47 CHICAGO AVE. DOUBLE FEATURE
OTIS SKINNER—"KISMET"
BERT LYTELL—"SINGLE SIN"

PLAISANCE 406 N. Parkside, at Lake Dbl. Fea. Adults Only
CHARLES FARRELL—"BODY AND SOUL"
JOAN BENNETT—"MANY A SLIP"

WEST

WILSON 2418 W. MADISON Mat. Daily. "Kismet" &
Victor McLaglen—"Not Exactly Gentlemen"

AMERICAN Ashland & Madison
Sensation of the Year—"DRACULA"

MARSHALL SQ. 2256 Marshall Blvd. MARION DAVIES
"It's a Wise Child" & "Man of the World"

SOUTH

SCHOLSTADT'S VALKIE THEATERS
PICCADILLY
51st and Blackstone
Mat. at 2 o'Clock—30c to 6:30 P. M.
NORMA SHEARER and ROBERT MONTGOMERY "Strangers May Kiss"
Marjorie Rambeau, Neil Hamilton
Last Feature at 10:20

PEOPLES 67th and Ashland Huge Double Feature WARNER OLAND "CHARLIE CHAN CARRIES ON" and Richard Talmadge, "YANKEE DON" Beautiful Dishes Given Away Free

ATLANTIC 26th and Crawford Two Huge Attractions Wm. Powell "Man of the World" MARION DAVIES, "IT'S A WISE CHILD"

PALACE 6242 W. 26th St. Helen Twelvetrees "MILLIE" Beautiful Dishes Given Away Free

HARPER 8236 Harper Ave Ben Lyon "HOT HEIRESS"

KENWOOD 1235 E. 47th St. Helen Twelvetrees "MILLIE"

MARQUETTE 63D AND KEDZIE BARGAIN MATINEES
Conrad Nagel, Ann Harding—"East Lynne"

SOUTH.

WARNER BROS. THEATRES
AVALON
79th & Stony
Hurry! Last Day! Her Most Daring Triumph
NORMA SHEARER
Robert Montgomery in "Strangers May Kiss"
ADDED!
BOBBY JONES "How I Play Golf"

CAPITOL
79th & Halsted
It's True! Every Startling Word of It!
"LITTLE CAESAR"
with Edward Robinson as the Mug who Runs the Rackets
ADDED!
BOBBY JONES in "How I Play Golf"

STRATFORD
6328 S. HALSTED
NORMA SHEARER
ROBERT MONTGOMERY
"Strangers May Kiss"

JEFFERY 71st-Jeffery
HIGHLAND 79th-Ashland
W. Englew'd 63rd-Ashland
She wanted a proposal . . . not a proposition CLAUDETTE COLBERT Fredric March "Honor Among Lovers"

LEXINGTON 1161 E. 63rd Flaming Romance! "Viennese Nights"

COSMO 79th-Ashland Gary Cooper—"Conquering Horde"

GROVE (Dbl. Feat.) 76th-Cottage Grove
Mary Astor—"Behind Office Doors" & Lila Lee—"Misbehaving Ladies"

SHORE (Dbl. Feat.) 75th-Kingston
Marion Davies, Polly Moran—"It's a Wise Child" and "The Single Sin"

JACKSON PARK Stony Island at 67th Big Double Feature
ANN HARDING—"EAST LYNNE"
Also "THE RAMPANT AGE"

R-K-O ENGLEWOOD 63D & HALSTED 25c, 1 to 5:30 P. M.
Elliott Nugent in "VIRTUOUS HUSBAND"
Professional Preview—R-K-O ACTS

CHELTEN Exchange Avenue at 79th St. Prices Till 6:30 P. M.—Adults 25c, Child, 10c
BEN LYON—"HOT HEIRESS"

COLONY 59TH AND KEDZIE DOUBLE FEATURE
JACK OAKIE—"JUNE MOON"
REGINALD DENNY—"STEPPING OUT"

NEW REGENT 6826 S. HALSTED DOUBLE FEATURE
Richard Arlen—"Conquering Horde" & "Kismet"

RAMOVA 35TH & HALSTED Chinaware Gift Nite
Alexander Gray—"VIENNESE NIGHTS"

HAMILTON 71ST AND PAXTON ADULTS ONLY
HELEN TWELVETREES—"MILLIE"

HIGHWAY 63D & S. WESTERN Doors Open at 5 P. M.
Conrad Nagel, Ann Harding—"East Lynne"

ROSELAND-STATE MICHIGAN AT 110TH PLACE
Warner Oland—"Charlie Chan Carries On"

OAKLAND SQ. 3947 Drexel Blvd. Claudette Colbert
Fredric March—"HONOR AMONG LOVERS"

MOTION PICTURES MISCELLANEOUS

Publix-Balaban & Katz WONDER THEATERS

CHICAGO RANDOLPH—STATE ST.—LAKE
35c, 10:15 A. M. to 1 P. M. ADULTS ONLY
"NEVER THE TWAIN SHALL MEET"
LESLIE HOWARD
Conchita Montenegro

ORIENTAL RANDOLPH ST. near STATE
35c—10:15 A. M. to 1 P. M.
JEAN HARLOW IN PERSON —On the Screen—
"BIG BUSINESS GIRL" LORETTA YOUNG RICARDO CORTEZ

ROOSEVELT STATE ST. near WASHINGTON
35c, 9 A. M. to 1—50c to 6 P. M.
LAST 3 DAYS!
JOHN BARRYMORE in "SVENGALI"

McVICKERS MADISON ST. near STATE
35c, 9 A. M. to 1 P. M.
WALLACE BEERY
"SECRET SIX"
JEAN HARLOW

UNITED ARTISTS RANDOLPH ST. at DEARBORN
35c, 9 A. M. to 1 P. M.
'THE FRONT PAGE' with
ADOLPHE MENJOU, MARY BRIAN
Slim Summerville, Pat O'Brien and a Stellar Cast

PARADISE CRAWFORD near WASHINGTON
35c, 1:30 to 6:30
ROBERT MONTGOMERY Dorothy JORDAN Cliff EDWARDS
"SHIPMATES"
Organ-Orchestra Novel Debuts | Thrilling Undersea Film!
AL KVALE in Huge Stage Show

UPTOWN BROADWAY at LAWRENCE
35c, 1:30 to 6:30
ROBERT MONTGOMERY Dorothy JORDAN Cliff EDWARDS
"SHIPMATES"
MARK FISHER ON STAGE
Ruth Farley Organ Solo | Thrilling Undersea Film

TIVOLI COTTAGE GROVE near 63RD
35c, 1:15 to 6:30 P. M.
ROBT. MONTGOMERY in His First Starring Drama
"SHIPMATES"
—On the Stage—
BENNY MEROFF
EXTRA—"FIGHT TO LOVE"

HARDING MILWAUKEE at SAWYER
25c, 1:30 to 6:30, Two Features
Doug. Fairbanks Jr. "LITTLE CAESAR"
Wheeler & Woolsey, "Cracked Nuts"

TOWER 63 RD ST. near BLACKSTONE
25c Price 1:30 to 6:30 Adults Only
RAMON NOVARRO "DAYBREAK"
Helen Chandler—Jean Hersholt

RIVIERA BROADWAY near LAWRENCE
25c, 1:30 to 6:30—Adults Only
CONSTANCE BENNETT "BORN TO LOVE"

NORSHORE HOWARD ST. near CLARK
NORMA SHEARER "STRANGERS MAY KISS" and Betty Compson and Elliott Nugent "THE VIRTUOUS HUSBAND"

MARYLAND 63RD ST. at MARYLAND
25c, 1:30 to 6:30 P. M.
WILL ROGERS "A Connecticut Yankee"

SENATE MADISON at KEDZIE MATINEE DAILY
Norma Shearer, "Strangers May Kiss," Wheeler & Woolsey, "Cracked Nuts"

CENTRAL PARK 3999 ROOSEVELT
2 Big Hits
Clive Brook, "EAST LYNNE"

GRANADA SHERIDAN at DEVON | PUBLIX GREATER TALKIE THEATERS | MARBRO MADISON near CRAWFORD
30c, 1:30 to 6:30 P. M.—Both Theatres
Two Big Pictures for Price of One! ADULTS ONLY!
GARY COOPER in 'CITY STREETS'
SYLVIA SIDNEY—PAUL LUKAS—Wm. Boyd—Wynne Gibson
—and—
RAMON NOVARRO, 'DAYBREAK'
Helen Chandler, Jean Hersholt and Big Cast!

NORTOWN Western at DeVon
NORMA SHEARER "STRANGERS MAY KISS" & "THE VIRTUOUS HUSBAND" Betty Compson, Elliott Nugent 2 Big Features

GATEWAY Lawrence Nr. Milwaukee
Warner Oland 'CHARLIE CHAN CARRIES ON' Mary Astor, Robert Ames "Behind Office Doors" 2 Big Hits

CONGRESS Milwaukee at Rockwell
WILL ROGERS, "A Connecticut Yankee" and "GUN SMOKE." Richard Arlen Huge Bathing Beauty Contest and Stage Revue—8:30 P

Race Opening Draws Many Society Fans

BY THALIA

THE opening of Washington Park yesterday was like old home week for society racing fans, attracting most of that fashionable aggregation of turf followers who'll be seen in regular attendance at Chicago tracks throughout the summer. The weather was perfect—a bit cool in the clubhouse, but so pleasant and warm in the sunny stretches around the track that nearly everybody deserted the boxes for a chair along the rail.

The hundred or so guests of the Raymond Peabodys and Howard Gillespie who went out on the Peabody special arrived early so as to have plenty of time for a buffet luncheon in the private dining room and for placing their bets before the first race. Mrs. Peabody, between trips to the betting and cashiers' windows [she was soon cashing a $10 ticket after the second race] spent most of the afternoon at the rail.

With her were Mrs. Clifford Rodman, in a black wool coat with a black plaid scarf collar and elbow length cuffs and a pert black sailor hat; Mrs. Leslie Wheeler in navy blue and white, and Miss Harriet McLaughlin in a black tailored ensemble and wide brimmed straw hat. Mrs. Peabody wore a blue and white plaid coat and a blue turban with a nose veil.

—•—

"Fishers" Are Among Guests.

Mrs. Clive Runnells, who is back from California for a short stay before returning for the summer, was another guest of the Peabodys. She wore a navy black turban and a gray coat collared in fox. Those other recently returned travelers, the James Hall Thornes, who are to tarry in Chicago for just a few weeks before going to the west coast, were in Mr. Gillespie's party. Mrs. Thorne wore a good looking black and white dress and coat and a shiny black straw variation of the sailor hat.

Mr. and Mrs. Arthur Meeker had a lucky box party, including Mr. and Mrs. Ambrose Cramer, the latter in a tan coat and fussy white turban, and Arthur Meeker Jr. Other clubhouse guests included Mrs. Vincent Bade, the J. Newton Perrys, the John S. Mays, Mr. and Mrs. William K. Builder, Mrs. John A. Stevenson, Mr. and Mrs. George T. Langhorne, Mr. and Mrs. Robert R. McCormick, Mr. and Mrs. Ruben MacVeagh, the latter in a brown ensemble; Mr. and Mrs. Valentine Bartlett, Mr. and Mrs. Orville Taylor, Miss Jane Schuttler, in a green silk knitted dress and tan coat and hat; Miss Anne Schuttler, in black and white; Mrs. Philip L. Beal, Mr. and Mrs. James Hutchins, Mr. Frank Hibbard, and Mrs. Bernard Ingen.

—•—

Florence Hoffman and E. D. Plamondon to Wed.

Mrs. H. T. Hoffman of Minneapolis announces the engagement of her daughter, Florence, to George L. Plamondon, son of Mr. and Mrs. A. D. Plamondon of 2300 Lincoln Park West. Miss Hoffman received her education in Minneapolis, and Mr. Plamondon is a graduate of Georgetown university. He is a member of the Chicago Athletic club and is in business with his father. The wedding, which is to be a small family affair, is to take place at the Holden-Stratford on June 8. Mr. Plamondon and his bride are to go to Europe for their wedding trip.

—•—

Don't be gushy or emphatic these days if you would speak with the social inflection to your conversation. Whereas a while back, you might have ecstatically, "Wonderful!" "Adorable!" "Gorgeous!" or some other verbal extravagance about anything from a new baby to an old house, now you refer to parties, art, music, or what have you as "amusing." The use of "terribly" with almost any adjective gives the proper tone, too, but the emphasis must be administered with gravity and reserve.

Tact in particular must be "amusing." To achieve this quality, one should be given in some unusual way, some sort of unusual entertainment should be provided, something unusual done. The party Sidney Heap is giving tonight lives up, in anticipation, to all three qualifications. It's to be a dinner at the old Woman's Athletic club in the Harvester building, and the guests have been bidden to wear their bathing suits—a sort of Silver Lido affair.

The private inspection of the John G. Shedd aquarium and the buffet supper Mrs. Shedd, Mrs. Kersey Coates Reed, and Mr. and Mrs. Charles H. Schweppe are giving is to be this evening at 9:30 o'clock.

—•—

Chicago Girls Will Receive Diplomas.

Chicago girls to receive diplomas from Smith college at the commencement exercises on June 15 include Lillian Dudley, daughter of Raymond C. Dudleys; Elizabeth Perkins, daughter of Mr. and Mrs. Robert F. Perkins; Frances Elizabeth Blair, daughter of Mr. and Mrs. John H. Blair; Katherine Daniels, daughter of Mrs. Chauncey Blair, and Anne Penfroses, daughter of the Henry Penfroses. Elizabeth Perkins graduates with a phenomenally fine scholastic record, having been elected to Phi Beta Kappa in her junior year and having won numerous scholarship and substantial recognitions. Katherine Daniels has been on all sorts of athletic teams during her college career and has had her hand in most of the campus activities. She is a member of Studio club and the Idler society, membership in which depends upon good academic standing and activity in at least one of the arts.

Did you know—that Mrs. D. Mark Laughlin went east with Mrs. George B. McLaughlin, who was one of the delegates to the meeting of the Garden Club of America, and that they visited Mrs. Franklin Remington at Bronxville, N. Y. . . . that Mr. and Mrs. Charles Taylor are back from Toronto, where they went for the running of the King's Plate, one of the most exclusive and important events of the Canadian racing season at Woodbine. . . . that Mrs. Malcolm N. Fay of New York gave a luncheon at the Casino in New York last Thursday for Mrs. Joseph B. Long and Mrs. Palmer Durbin. . . . that the Robert Hollisters Jr. are to return next week from a European trip?

Miss Alicia Patterson, daughter of Mr. and Mrs. J. M. Patterson, 209 Lake Shore drive, flew into Chicago last evening to spend a few days before continuing her journey to New York. She landed last Wednesday in San Francisco, having completed a six months' big game and fishing expedition into the interiors of Australia and Indo-China.

ENGAGEMENT ANNOUNCED

MISS FLORENCE HOFFMAN.
[Paul Stone-Raymor, Ltd., Photo.]

Announcement is made by Mrs. H. T. Hoffman of Minneapolis of the engagement of her daughter, Florence, to George L. Plamondon, son of Mr. and Mrs. A. D. Plamondon of 2300 Lincoln Park West.

GROUP TO HOLD CARD PARTY; INFANT AID AFFAIR TOMORROW

Gamma chapter of Phi Delta Omega sorority will give a card party this evening at the Edgewater Beach hotel. Miss Virginia Becker, president, is a member of the committee of arrangements, which includes Miss Elsa Erikson, Miss Virginia Broman, and Miss Ella Ehrhardt.

MRS. HOLTON.
[U. & U. Photo.]

VIRGINIA BECKER.
[Paul Stone-Raymor. Ltd., Photo.]

Mrs. Harry Holton, president of the La Grange Junior branch of the Infant Welfare society, is in charge of a dessert bridge to be held tomorrow afternoon. Mrs. John Beckly is in charge of tickets.

Dr. Fred Tonney Asks 'Adequate' Laboratory for Health Department

Dr. Fred O. Tonney, director of the Chicago health department laboratories, last night old members of the Society of Internal Medicine that Chicago should established a public health research laboratory commensurate with the needs of the metropolitan area.

"This is the major public health problem underlying the immediate problems that are before us," said Dr. Tonney. "The time is ripe for the establishment of a research laboratory, housed in a specially designed building, situation in a central location, and planned not only for immediate needs but for the emergencies of the future."

Dr. Tonney also listed 37 papers which were written by himself and members of the research staff of the health department since 1910 on researches conducted in the laboratory located in the city hall. But for every problem successfully completed, he said, a number of others could not receive adequate attention because of the lack of the needed facilities and staff.

✱ ✱

Art Group to Meet.

Mrs. Charles R. Dairymple, 105 Clifton road, Highland Park, will entertain the executive board of the All Illinois Society of the Fine Arts at luncheon and bridge on Friday.

Spring Exhibit at Johnson's Is Good Show

BY ELEANOR JEWETT.

Chester Johnson in his galleries on the second floor of the Fine Arts building has arranged for his spring exhibit an extraordinarily good show.

In the hall great murals by Bernard Boutet De Monvel greet you with more than customary clap on the shoulder. He has contrived lifesize plaster figures against a background of green cactus leaves. It is rather as though you were walking into a hall of statuary which by some odd chance had lost its third dimension and had become flat. These are excellent copies in white paint of what any formal museum would think necessary in its replica department.

—•—

A magnificent flower still life by Odilon Redon breathes hope from the hall window. Water colors by various American artists are in the entry and the little room. John Marin has a tantalising and fascinating arrangement in green and blue which intrigues you under the formal title of "The Fir Tree and the Sea."

Pop Hartz has some gorgeous, fiery, vehement water colors of Mexican life. Martha Walter has a spinning, colorful glimpse of Spain, as perhaps Spain will not be again. Charles Sheeler brings an austere, academic, remote feeling into play with his "An American Classic Landscape," and another picture of like ilk.

—•—

The oil paintings in the two main galleries are, however, the marrow of the exhibit. Auguste Renoir is represented by six canvases, "Femme au Chapeau," most charming. Pissarro offers "La Couseuse," a delicate and exquisite interior. Degas, away from his ballet, is here shown as a portrait painter with a clever, subtle painting, "Femme Assise dans un Fauteuil."

A magnificent self-portrait by Forian is a noteworthy addition to the galaxy of good painting. Vincent Van Gogh is a bit stiff in "Women in a Landscape." Berthe Morisot is utterly delightful in her rendering of a summer garden rich in flowers.

The exhibit will continue through June and is the last the gallery will offer until next fall. Mr. Johnson leaves for Europe at its close.

✱ ✱

Garfield Park Hospital to Graduate Twenty Nurses

Three years of hard work as student nurses have ended for twenty young woman in training at the Garfield Park hospital and they will be graduated tomorrow. There will be appropriate ceremonies at Austin Masonic temple, 223 North Central avenue, when Dr. John J. Pflock, president of the hospital, presents them with diplomas. Dr. Claude Weldy will act as master of ceremonies and Miss Grace Madeline Rheineck of Hellenville, Wis., as president of the class, will head the exercises. Included in the graduating class are Miss Wilma Elizabeth Selin of Sweden and Miss Alberta F. Byden of Canada.

✱ ✱

What's Doing Today

CONVENTIONS.

Work-Culbertson Bridge Lectures.....Stevens

MEETINGS.

B'nai B'rith.....Morrison
Ameri. Lutheran church, [trustees]...Atlantic
Civic Choral society [rehearsal]....Congress
Delta Zeta Pi.....Congress
Willietta McCracken Association of Students.....Chicago Woman's club
National post, No. 407, American Legion.....St. Clair
Woman's Benefit Association...Palmer house
Zeta Pi Psi.....Congress

LUNCHEONS.

Alpha Kappa Psi.....Carson's grill
Alpha Tau Omega.....Mandel's ivory room
American Business club.....Hotel Sherman
Central Lions club.....Hotel La Salle
Chicago Council on Foreign Relations.....Palmer house
Chicago Round Table.....Hotel Sherman
County Council Legion Auxil...Palmer house
Co-operative club.....Morrison
Delta Sigma Phi.....Chicago Bar Assn.
Hilton Park Woman's club.....Morrison
Evanston Round table.....Northshore
Galbraith post, Ameri. Legion...Hotel Sherman
Harmonie club.....Atlantic
Hourly Nursing service.....Palmer house
Lincoln Park Kiwanis.....Parkway
North Central Kiwanis.....Drake
North Shore Kiwanis.....Edgewater Beach
Northwest Kiwanis..Division St. Y. M. C. A.
Phi Gamma Delta.....Chicago Bar Assn.
Phi Kappa Psi.....Field's grill
Phi Sigma Kappa, fraternity...Mandel's grill
Prosperity club.....I. A. C.
Reciprocity club.....Morrison
Rotary club.....Hotel Sherman
Sigma Phi society.....Field's grill
Sigma Pi Club of Chicago.....Stevens, Bldg. Restaurant
Technology club.....Medical-Dental Arts club
Wisconsin society [directors].Great Northern
Woman's Progressive club [bridge].....Hotel Knickerbocker
Young Woman's club [bridge].....Hotel Sherwood
Zonia Club of Chgo.Medical-Dental Arts club

EVENING DINNERS, DANCES, ETC.

Blind Service association.....Palmer house
Catholic Good Fellowship club.....Atlantic
Columbus hospital.....Congress
Major Soccer league.....Atlantic
Garfield Park hospital.....Hotel La Salle
Mayer London branch, No. 681.....Atlantic
Norwegian-Ameri. hospital.Edgewater Beach
Phi Delta Omega-Gamma chapter.....Edgewater Beach
Quarterly club.....Auditorium
St. Elizabeth hospital.....Congress
Van Buren post, American Legion..Atlantic

[Compiled by the convention bureau of the Chicago Association of Commerce, to which please send any additions or corrections.]

BETTER BRAN FLAKES

better for health

KEEP ALIVE and peppy by helping yourself to health with Kellogg's PEP Bran Flakes.

Marvelous flavor. Wholewheat nourishment—and just enough extra bran to be mildly laxative.

You'll vote them the best bran flakes you ever ate. Made by Kellogg in Battle Creek.

Kellogg's PEP BRAN FLAKES

WASHINGTON SOCIETY

Washington, D. C., May 25.—[Special.]—Mrs. Hoover remained over at the Rapidan camp until this morning and drove her own car back to the city. Mrs. Theodore Roosevelt, her weekend guest, accompanied her. Col. and Mrs. Roosevelt will be guests for a few days of the former's sister, Mrs. Longworth, before returning to their home in New York. Col. Roosevelt will be the guest at the luncheon tomorrow of the Woman's National Press club.

The Argentine ambassador and Senora de Malbran entertained at luncheon today at the embassy to celebrate the national holiday of their country.

Attorney General and Mrs. Mitchell have had as their guests Mrs. Mitchell's nephew, Richard E. Brancroft of St. Paul and Mrs. Brancroft, who made the trip east by motor and left today to return the same way. Miss Gertrude Bancroft, sister of Mr. Bancroft, who spent the winter with their uncle and aunt, and acted as Mrs. Mitchell's social secretary, accompanied them home to make preparations for her marriage to Hubert Briand Holland which will take place in midsummer.

Mrs. Linebarger, wife of Judge Paul Myron Linebarger of Chicago, gave a tea yesterday afternoon as a farewell to Judge Linebarger who is leaving this week for Chicago en route back to China where he has spent many years and as a greeting to their son Paul Jr., who has recently returned from China.

Chief Justice and Mrs. Hughes have as their guest their daughter, Mrs. William Thomas Gossatt of New York, who arrived today for a week's stay. Chief Justice and Mrs. Hughes will spend their summer in Europe.

✱ ✱

NEW YORK SOCIETY

New York, May 25.—[Special.]—Mrs. Henry Worthington Bull returned from abroad on the Leviathan and has joined Mr. Bull and Mr. and Mrs. Elphalet Nott Potter Jr. at Islip.

Mrs. Lindsay Fairfax and Miss Grace Lindsay Fairfax have gone to Vercrofft, their country place at Stockbridge.

Miss Agnes Miles Carpenter has gone to Bar Harbor, where she will pass the summer.

Dr. and Mrs. James C. Ayer will sail on June 4 on the Europa for a trip to England and France.

Few Suitors Measure Up to Ideal Created by Romantic Girls

BY DORIS BLAKE.

"Can you tell me why it is that the men I wish least to have for beaus trail me and offer me marriage, whereas the man I could love I just don't seem able to hold, after a short time? I go out with the latter a few times and never hear from them again.

"SISTER KATE."

If I could answer that I'd probably be in a position to solve some of the other great problems of the world. Why it is that the one you love favors some one else and the one who loves you you can't love is one of those things that Solomon, with all his wisdom, could not settle for us. The best we can do is to play around with the idea of the why of it.

—•—

Not all girls or men have to confront the predicament. But many do. Many don't get a peek-in with the one he or she knows would be the dream one. Maybe it's just that dream element in the thing that is confusing.

Take your own case, "Kate." You may have a very definite conception of what your "man" is to be like. He must be so tall, so broadshouldered, so strong, so ambitious, so clever, and so on. Any one who comes along showing only an average percentage of the requirements just does not register. He's under a handicap, right from the start.

You may want him to play the heavy lover rôle according to certain fiction or movie plot direction. If he's just a regular person you're disappointed because he doesn't smother you with praise and the thousand and one little attentions and big that your idea of romance demands.

—•—

Romance, you know, does pass a lot of people by because they are not willing to compromise with homely, everyday facts and with people as they are met in the ordinary run of life. That, however, doesn't necessarily explain why the one you love may not be able to reciprocate. It's just one of those things that cannot be explained except by the chemical laws of attraction. And even that is a vague way of determining an answer to the age old problem of why some one loves some one and that some one isn't you.

Hostess Ensemble Ideal for Week-ends

BY BETTINA BEDWELL.

PARIS.—[Special.]—At this season the Paris couturiers are concentrating a lot on week-end wardrobes, figuring out new ways to pack the largest possible quantity of chic into the smallest possible suitcase. And amid all the sartorial bustle of imaginary packing they have not forgotten the week-end hostess, either.

If the hostess is staying at her country house (or even if she's not she will probably leave some of her clothes there), the problem of packing is not of prime consideration. It's the question of time that is most important to the perfect, omniscient hostess who's everywhere at once watching over the comfort and well-being of her guests.

The Ardanse hostess ensemble, sketched today, is ideal for such. With its coat on it looks charming serving tea and cocktails on the veranda or in the garden. The creator must reckon with Madame Nature, you know, when designing even hostess gowns for the country! And without the coat it turns into a perfectly good summer evening frock.

This ensemble is all white marquisette trimmed with incrustations of cobwebby white lace. The knee length coat with its surplice closing has a fitted upper part of the lace and a full circular skirt part of marquisette. The huge "sewing bag puffs" on the sleeves are of the lace stiffened with horsehair.

The frock shown on the small figure in the background has its upper bodice and all its skirt, except a hip yoke, in lace. A wing panel of the marquisette is draped from the right shoulder.

Your Hips Too Large?
REDUCE
Any Part of the Body
YOU PUT IT ON IN OUNCES — WE TAKE IT OFF IN POUNDS
Let the Scale Tell the Tale
Let Gardner Reduce You! Perfect weight for height. Money back guarantee—no machines—no medicines. Nature's Own Way to Beauty and Health.
GARDNER REDUCING METHOD
226 So. Wabash Ave.
Entire 2nd floor of Atlas Bldg.
For Information phone Webster 7480
Exclusively for Women

SQUIBB MILK OF MAGNESIA
PURITY, efficacy, uniformity, reliability—you get all of the four points of quality in Squibb Milk of Magnesia. Made by a special process, it is a smooth, creamy preparation that is decidedly pleasant and refreshing. By the time Squibb Milk of Magnesia is ready for the familiar Squibb label it has been tested and retested to insure that it is as pure and fine as science and skill can make it.
Tastes Better

Health Risk in Handkerchiefs

Disposable KLEENEX TISSUES are safe, cost less, too

USE a handkerchief you can destroy! That is the latest word in modern hygiene. Most infection enters the body through the nose and mouth. No soiled handkerchief should ever touch your face. It's filled with germs—should be destroyed.

The American people understand hygiene. Kleenex, therefore, has taken hold like wildfire. You use it in place of handkerchiefs. Then destroy.

Costs less than laundering

This may sound expensive, but it isn't. Kleenex actually costs less than commercial laundering of handkerchiefs, let alone the cost of the handkerchief itself.

Kleenex is more comfortable as well as safer. The tissues are incredibly soft and gentle. Actually clothlike, so absorbent there's no chance for irritation.

Children prefer Kleenex. And it's better for them. They should use nothing else. Keep boxes always handy in various rooms in the house. Office workers find a package in the desk convenient.

Useful in many ways

You'll soon find you simply can't do without Kleenex. Use it for removing cold cream... applying cosmetics... polishing ... dusting ... manicuring ... wiping razor blades ... in the nursery.

Kleenex comes in 25-cent, 50-cent and $1.00 packages. At drug, dry goods and department stores.

Bacteriological Tests Show:

1. That handkerchiefs used by persons having colds may contain as many as 4,170,000 bacteria per handkerchief.

2. That organisms representative of those associated with colds, when impregnated upon linen and rinsed in boiling water and soap water, were not killed nor appreciably inhibited from growing.

These reports are based on tests performed on handkerchiefs in the laboratories of Dr. Bertram Feuer, Chicago bacteriologist.

KLEENEX Disposable TISSUES

Bright Sayings of the Children

My wife is a talented singer. One day my 3 year old son, Ronald, turned on the radio, and, hearing a woman singing, said to his 3 year old sister, "I'm going to turn mother off."

R. J. R.

THREE MEALS A DAY

From the Tribune Cook Book

BY META GIVEN.

"Bad cooking diminishes happiness and shortens life."

Tomorrow's Menu,

MORNING.

Chilled Stewed Pears
Creamed Chipped Beef
Toast Butter
Coffee Cream

NOON.

Macaroni Salad
Buttered Green Beans. Rolls
Sliced Peaches,

NIGHT.

Veal Loaf
Tomatoes Stuffed with Okra
Steamed Rice
Lemon Cream Tarts
Milk

Food Talk.

"My lemon cream pie filling seems to be of the right consistency when it first thickens, but after it has finished cooking and should be ready to be poured into the pastry shell it is thin and watery. I am using a recipe that was published in your column several months ago," write Mrs. A. L. and Mrs. M. B.

The fact that the filling becomes sufficiently thick at the beginning of the cooking period proves that an adequate quantity of flour and egg yolks have been used in the first place.

When a filling suddenly becomes thin and watery it indicates that some of the starch has been changed into sugar. The lemon juice in the filling hydrolyses the starch and the resulting dextrin produces a thin, watery mixture. In other words, starch in the presence of an acid is slowly converted into a sugar when it is subjected to an almost boiling temperature for too long a time. If the filling were cooked a shorter period this would not happen. Of course, the filling must be cooked until the raw starch taste disappears to produce the best flavor. If the housewife prefers to cook the filling in the top of a double boiler longer than 15 minutes, she should not add the lemon juice until after the egg, sugar and starch mixture has cooked thoroughly. Sometimes a similar thinning of the filling occurs in chocolate pie. Some chocolates contain more acid than others and this acid is sufficient to hydrolise the starch.

When a filling does become thin because the starch has hydrolised there is nothing to do but to add more egg or flour or both. But this must be done with care or the filling will be lumpy. The best way to add the flour is to mix it with half its quantity of sugar, then cool a little of the hot filling and add to the flour slowly, stirring vigorously to produce a smooth paste. Then add three or four tablespoons of the hot filling and again beat until smooth. Pour this thin flour paste into the hot filling, beating constantly. Return to the fire and cook about 10 or 15 minutes, stirring occasionally, keeping the pan covered in between stirrings. The amount of flour that will be needed will depend upon the thinness of the mixture, but I would never use more than half the original quantity.

LEMON CREAM PIE.

¼ cup flour.	1 tsp. grated lemon rind.
¾ cup sugar.	1-3 cup lemon juice.
1 whole egg	1 1-2 cups milk.
2 egg yolks.	1 baked pastry shell.
1 egg white.	

Mix the flour and sugar thoroughly and put them into the top of a double boiler. Beat the whole egg and the three egg yolks well and add these to the flour and sugar and mix until smooth. Add the lemon rind and juice to the egg sugar mixture in the double boiler. Add the milk, which has been thoroughly heated, but not boiled, and stir well to prevent lumping. Cook this mixture over the boiling water for 15 minutes, stirring constantly, then cover the double boiler. Beat the one egg white until stiff, add about one tablespoon of the hot mixture from the double boiler and beat until well mixed. Add 4 or 5 more tablespoons of the hot mixture and combine in the same manner. Pour this egg white mixture into the hot filling, stirring the latter vigorously during the addition. Cook the filling for about two minutes. Remove from the fire, beat until smooth, and pour into the pie crust. Prepare the meringue of the two egg whites and spread on the pie. Brown in a slow oven [300 F.]. Do not cut pie until cold.

[Copyright: 1931: By The Chicago Tribune.]

AMUSEMENTS. AMUSEMENTS.

"MEET MY SISTER"
Is
"Charming . . . Crisp, Refreshing Entertainment . . . Its Gayety is Graceful, Its Tunes are Suave, Its Performance is Adept . . . Brilliant Cast . . . Something New!"
—Charles Collins in the TRIBUNE†
FIRST MAT. TOMORROW—50c—$2
GRAND OPERA HOUSE TONIGHT

Chase the Blues—Come to RIVERVIEW
Western—Belmont—Clybourn—Roscoe
142 ACRES OF PURE JOY
1001 THRILL RIDES AND SHOWS
FREE MUSICAL COMEDY REVUE
ELECTRIC FOUNTAIN DISPLAYS
Fireworks Every Sunday Night

ERLANGER Evs. $1-$2.50, ex. Sat. $4 Mat. Sat. Only, $1-$2.50
JOE COOK
In the Biggest, Funniest of All Musicals
"FINE AND DANDY"
"Sort of show that Chicago playgoers have been praying for."—Chas. Collins, Tribune.

CORT Evs. 50c-$2.50, ex. Sat. $3 MATINEE WED., 50c to $2
3RD BIG MONTH
Stepping Sisters
with BLANCHE RING
HELEN RAYMOND—GRACE HUFF

Paul Whiteman
(The Dean of Modern Music)
AND HIS 50-PIECE ORCHESTRA
MARINE DINING ROOM
Dance FRIDAYS & SATURDAYS TIL 3 A. M.
Other Nights Till 1:; Concert Sundays, 5-10 P.M.
EDGEWATER BEACH HOTEL
5800 Blv. —SHERIDAN RD.— Ph. Longbeach 6000

STUDEBAKER—Seats Now
SUMMER SEASON OPENS SAT. NIGHT MAY 30
NEW MUSICAL COMEDY
THE RAP
Direct from B'way with Original N. Y. Cast

BLACKSTONE 2d Mats. Wed. & Sat.
John Golden presents the Frank Craven Comedy Smash—New York Cast
That's Gratitude
with Geo. W. Barbier and Thos. W. Ross

Greater Comiskey Park
Baseball Palace of the World
35TH ST. AND SHIELDS AVE.
GAME TODAY AT 3 P. M.
WHITE SOX vs. DETROIT
Seats on sale at THE HUB
State and Jackson Sts.

THE NINTH GUEST
ADELPHI
LAST WEEK
The Record Smashing Mystery Thriller
Evenings . . 8:40
Matinee Sat. Only

ILLINOIS 3 Weeks Only First Mat. Tomor.
THE THEATRE GUILD, Inc., presents
HE
Superb Cast: Tom Powers, Claude Rains, Violet Kemble Cooper, Pedro De Cordoba, Cecil Yapp, Edward Rigby
by Alfred Savior Edith Meiser, Victor Kilian

PLAYHOUSE Nights, $1.50 to $3.50 Pop. Mat. Tomorrow
The Funniest Comedy in Town
JEFFERSON DeANGELIS in "APRON STRINGS"
You Chuckle—You Laugh—Then Roar

APOLLO MATINEES WED. & SAT.
Hail! Hail! The Fun's All Here!
'Oh, Promise Me!'
A Girl, a Jury, and Some Spanish

1,910,922 VETS BORROW TOTAL OF 730 MILLION

Loans in Chicago Region Reach $41,807,587.

Washington, D. C., May 25.—A total of 730 million dollars has been paid out under the new bonus loan law during the last few months, it was learned at the veterans' bureau today. Thus far 1,910,922 former soldiers have taken advantage of the provisions of the law which permit veterans to borrow up to 50 per cent of the value of their adjusted compensation insurance policies.

The new loans bring the total borrowed on veterans' insurance certificates up above the billion dollar mark, as previous loans of more than 800 millions had been arranged at lower interest rates. Washington, D. C., leads the country in the amount of money paid out with a total of 141 millions. New York City came second with $72,000,000.

The loans paid out in the Chicago district thus far amount to $41,807,587.

As more than 40,000 loans have not been acted on and applications are still arriving, veterans' bureau officials expect the total loans under the new act will amount to close to a billion dollars.

WRONG BOTTLE OF ACID BURNS EDISON'S HANDS

Fort Myers, Fla., May 25.—(AP)—Thomas A. Edison, the inventor, had the fingers of both hands bandaged today as the result of acid burns suffered last week.

The acid was said to have eaten deep into the skin, which is peeling off.

"Got hold of a bottle with the wrong label," was the inventor's comment.

The burns were suffered during his experiments to produce rubber from goldenrod.

FRANCONIA WORLD CRUISE

New viewpoints . . . a broader understanding . . . closer contact with the world in general. All the important highlights of such a voyage . . . 140 days. *Greatly reduced rates* . . . $1750 up. A proven cruising ship . . . ENSURING DIRECT DOCKING AT THE MAJORITY OF THE PORTS. Eastward from New York Jan. 9 next.

Literature from your Local Agent or

CUNARD LINE
340 N. Michigan Ave., Chicago

THOS. COOK & SON
300 N. Michigan Ave., At the Bridge, Chicago

IF YOU ARE NOT SLENDER

All the leading fashions—in your size—cost no more at Lane Bryant's—though they contain more material—are better made—therefore are the most economical.

SHEER FORMAL FROCKS

—here, now, at

$35

Beautiful and popular fashions, exceptionally low priced for this high type.

Chiffon and georgette jacket frocks, long georgette coats over print frocks, plain and printed chiffon frocks.

You'll wear them with pleasure for matinees, afternoon and dinner.

And they're just examples of the many Paris-sponsored fashions here at $35.

SECOND FLOOR

Sizes 18½ to 28½ (Lane Bryant originality) 35½ to 45½ and 38 to 56

Other Dresses $16.75 to $159.50—Coats $25 up

Lane Bryant

301 N. WABASH—Cor. Washington

CHAS. A. STEVENS & BROS

Flatter yourself with the New Patou Brim . . .

Our Millinery Section is noted for bringing you the most important Fashion inspirations as they develop!

This copy of Patou swoops down, then way up over your left ear. Shiny Charmeuse or dull nattemat with a pert quill. Black, skipper blue, brown.

$17.50

Millinery—Fifth Floor

CARSON PIRIE SCOTT & CO

Fashion Gets the Holiday Point of View

$11.50 $11.50

These Little Silk Print Frocks—

Can Make Any Week-End Seem Gayer

$11.50

Twin prints add their novel note to the jacket frock first left. The frock is double breasted with a tiny ruffled frill on the collar. The separate jacket is cut in straight lines. In brown, black, blue, sizes 14 to 42.

The delicate touch of lace edges the frill collar of a surplice line frock, and repeats its effect in the short flared sleeves. Stitched pleats and diagonal tucks feature the skirt. Sizes 14 to 42 in varied prints. $11.50.

The Moderate Price Section Features This Group of Frocks at $11.50

They are the sorts of little frocks which give interesting variety to the summer wardrobe with very little expense.

Moderate Price Frocks, Fourth Floor.

$6.50 and $7.50

$65

In Swagger Sport Lines, the Soft

Tweed Coat, $65

A very loose weave tweed in an easy wrap around style—the kind of coat you need so often during every season of the year.

It buttons at the neck, or may be worn open, and is finished with contrasting bandings of tweed. Black, blue, brown, and green. In women's sizes. $65.

Fourth Floor.

ON the Fifth Floor in the Girls' Section will be found many more styles like the play suits sketched directly below. Here, too, is "17's" own section.

$1.95 $1.75 $6.50

$6.50

The "Lacy" Knit

Sweater, $6.50

Charmingly soft in its lacy weave and in its effect, for there is a tiny ruffle around its V neck. Maize; white. 34 to 38.

Skirt, $7.50

A spongy woolen. Flared at the knees from its inverted pleats and its low set flounce. White, maize, grey, black, blue. 26 to 32.

Fourth Floor.

Cotton Jerseys, $6.50

For Miss "11 to 17"

The blouse is loosely fitted and finished with two tone banding at the round neck. 11 to 17. White, pink, maize, and green.

Fifth Floor.

The Younger Set Loves Sailor Style

Play Suits $1.95

There's a jaunty sailor collar, and sailor insignia. The blouse comes in white broadcloth with contrasting pleated shorts in navy, Copen, or green. 6 to 16.

Fifth Floor.

Happy Days! And Time to Buy Your

Play Suit, $1.75

The "6 to 14's" will be delighted with these gay polkadot play suits in red, green, navy, Copen, or white. Pleated shorts button on to the sleeveless blouse. $1.75.

Fifth Floor.

Miss "17" Likes to Mix Her

Cottons, $6.50

Cotton jersey with cotton mesh top—a delightfully informal mixture! The skirt is tailored to fit nicely, with a casual flare, low-set. White, green, pink, and blue. 11 to 17.

Fifth Floor.

Come, See What's New in

Bathing Accessories—

The Swim Shop *Has the Latest and Smartest*

Fourth Floor.

Splashing in Fashion Is Done in

Colorful Bathing Suits at $8.50

This one is a one-piece suit with a separate gored skirt which fastens on at the waist. In scarlet and navy, orange and brown, light blue and dark blue, light green and dark green. Sizes 32 to 40.

Fourth Floor.

SECTION TWO
SPORTS
MARKETS
WANT ADS

Chicago Daily Tribune
THE WORLD'S GREATEST NEWSPAPER

The Tribune's Telephone Number Is
Superior 0100
Make Out a List of the Apartments You Want to See! Choose Them from the Want Ads!

TUESDAY, MAY 26, 1931. ** 25

HORNSBY STARS AT BAT, AFIELD; CUBS WIN, 9-6

TANNERY WINS WASHINGTON PARK INAUGURAL STAKE

FINISHES FIVE LENGTHS AHEAD OF DON LEON

Distances Sprinters in Stretch Run.

BY FRENCH LANE.
RACE CHART ON PAGE 27.1

Tannery, a big chestnut horse, who was kicked and slammed around unmercifully after he had shot an admiring public in all the 3 year old specials last year, won last some of his lost prestige as the Washington Park racing season opened yesterday.

With Guy Raymond Helgie in the silks, Tannery took the track at the head of the stretch in the $5,000 added Washington Park handicap and ran at fast down toward the finish line that he all but lost his rivals as the opening day stake reached a climax and a decision.

Tannery won by five lengths from Racketeer, Don Leon, His beat the odd horse, Stock Market, by six lengths. The others were just so many horses out trying to beat what proved to be a super horse in this field. Tannery ran the six furlongs over a dull track in 1:13.

The Washington Park opening had some 1,500 on hand to welcome the horses back to metropolitan Chicago. The day was clear but cold. The track, after overnight showers, was dull and no exceptionally fast times were run.

Racketeer Smothers Field.

The quarter and two seconds after the curtain went up every Chicagoan in the crowd was cheering. For Princess Camilla, sporting the yellow and green jacket of Joe Leiter of Chicago, got off as fast in the opening dash of 5 furlongs that the 3 year old fillies which trailed her home were for the most part wobbling as the race ended.

There came another Chicago victory later in the afternoon when Ben Jamison's Racketeer smothered his field in the mile and a furlong fifth race. Racketeer was a long shot.

Twelve went to the post in the Washington Park handicap. Right from the beginning of the speculation for Don Leon, which had tied a track record at Churchill Downs last week, made the favorite. There didn't seem to be much support for any of the others.

At the start came Don Leon flattened his backers. Jockey James, also got off at the post, sent the 3 year old to the front, and by the time he reached the lower bend he was comfortably in the lead by two lengths. Brown Violin, Stock Market and Tannery were dangerously close and they waited only until the field headed into the stretch to begin closing in on him.

Don Leon Swerves Out.

As James straightened Don Leon out for the run home the colt swerved away from the rail. At the same time Brown Violin was hugging the rail with Tannery. As Don Leon continued to slip out near the center of the track Tannery drove through on the inside. He was running like a horse afraid of his own shadow. It is doubtful if he ever found such speed as he picked up in that.

Tannery went right along and kept closing like a streak of lightning. He was down two lengths in front. Then he sprinted to a four lengths lead. Don Leon was no match for him. Tannery went on into a five length lead and held it until the finish. Stock Market couldn't come strong enough to nail Don Leon out of second money. Brown Violin, a field horse, was fourth. Brown Violin didn't seem to be the Brown Violin of other years. He wound up a seventh place.

THE GUMPS—TOM CARR—THE MAN OF THE HOUR
LUCKY HENRIETTA—AT LAST—$500,000.00 IS WHAT SHE CAN CASH HER TOM CARR STOCK IN FOR TODAY—TWENTY FIVE TIMES ITS ORIGINAL VALUE—THIS IS WHAT THE GREAT MERGER DID FOR HER—AND TOM CARR—HE HAS CLEANED UP MILLIONS
RICH FOR LIFE—AND ANDY GUMP—FOXY ANDY—DO YOU REMEMBER WAY BACK WHEN—AGAINST HIS WIFE'S ADVICE—HE INVESTED $10,000. IN TOM CARR STOCK—
DID HE CLEAN UP?
WELL—FIND HIM AND SEE THE SMILE ON HIS FACE—
$500,000.00 I CAN HARDLY BELIEVE THAT I'M WORTH THAT MUCH—NOW I CAN PAY OFF MY DEBTS—GET THE JEWELS BACK THAT I PAWNED AND LIVE AGAIN—AND OH TOM—YOU ARE THE DEAREST AND THE CLEVEREST MAN ON EARTH—TO YOU I OWE IT ALL—
SUCCESS
IF MARY GOLD WERE ONLY HERE MY HAPPINESS WOULD BE COMPLETE—
AND I THREW HER OUT OF THE OFFICE—WHEN SHE TRIED TO GIVE ME THAT STOCK—
SCOOGE
AND THEY LAUGHED AT ME
HERE NOW—I WANT MY SHARE
AND NOW BIM RECEIVED THE GLAD NEWS—
WELL—IF IT'S MONEY SHE'S AFTER—I HAVE IT TOO—IT WILL BE A BATTLE TO THE END—MY FORTUNE AGAINST TOM CARR'S
TOM CARR
WHOSE INVENTIVE MIND AND CLEAR VISION COUPLED WITH CLEAN LIVING—UNTIRING EFFORTS AND HARD LABOR HAS BROUGHT UNTOLD WEALTH TO HIMSELF AND THOSE WHO HAD CONFIDENCE IN HIM—
TONEY SMITH
HENRIETTA RECEIVED THE NEWS—HER ONLY WISH IS THAT EVERY GIRL HAD A FRIEND LIKE TOM CARR—
NOW ANDY TOOK THE NEWS—HE JUST TOOK HOOK—LINE AND SINKER—

Major Leagues

NATIONAL LEAGUE.

	W.	L.	Pct.		W.	L.	Pct.
St. Louis	18	8	.692	Pittsb'rgh	15	17	.469
New York	19	9	.679	Phila'phia	15	18	.455
Boston	17	12	.586	Brooklyn	15	19	.441
CHICAGO	14	14	.500	Cincin'ti	7	21	.250

YESTERDAY'S RESULTS.
Chicago.....9; Pittsburgh 6
No other games; rain.

GAMES TODAY.
Chi. at Cincin. [2] Boston at New York
Phila. at Brooklyn Pittsburgh at St. L.

AMERICAN LEAGUE.

	W.	L.	Pct.		W.	L.	Pct.
Philadel	24	7	.774	CHICAGO	14	19	.424
Wash'ton	20	13	.606	Cleveland	14	20	.412
New York	19	13	.594	St. Louis	12	18	.400
Detroit	17	21	.447	Boston	11	20	.355

YESTERDAY'S RESULTS.
Cleveland ..... 7; Chicago 6
Philadelphia.....4-16; New York.....3-4
Other games postponed, rain.

GAMES TODAY.
Detroit at Chicago. St. Louis at Cleveland.
New York at Phila. Washington at Boston.

STUDENTS BEAT FACULTY NINE IN AVENGING GAME

Members of the faculty of the commerce administration school of the University of Chicago found pleasant sport recently in belittling the commerce school's indoor baseball team for its defeats in intramural contests.

A challenge from the students resulted. It was accepted, and two nines, one composed of students, and the other of faculty members, met yesterday at 59th street and Cottage Grove avenue.

Dean William H. Spencer pitched for the faculty team. The Rev. Charles W. Gilkey, dean of the university chapel, and Arthur H. Kent, assistant professor of law, failed to appear in their announced rôles of umpires, so Emory T. Filbey, assistant to President Hutchins, handled the job. The students, battling for vindication, hammered their dean, Pitcher Spencer, from the box in a few innings.

The final score was: Students, 45; Faculty, 20.

5 MORE DRIVERS QUALIFY CARS IN 500 MILE RACE

Indianapolis, Ind., May 25.—(AP)—The field of starters in the annual 500 mile automobile race to be run here next Saturday was increased to twenty-four when five drivers qualified their mounts today.

Jimmy Gleason, Philadelphia veteran, turned in the fastest performance, averaging 111.400 miles per hour for the ten mile trial.

COURT BLOCKS CARNERA'S BOUT WITH SHARKEY

New York, May 25.—[Special.]—The ballyhoo concerning the heavyweight championship fights which are scheduled this summer assumed a new phase today. Sitting in the federal court, Judge John C. Knox granted an injunction restraining Primo Carnera from meeting Jack Sharkey or any of the other leading contenders until the Madison Square Garden Corporation of Illinois obtains some decision in its suit to enforce its contract with Carnera.

Immediately upon being informed of this Jimmy Johnston who had hoped to stage the bout at Ebbets Field June 10, announced that he would appeal to a higher court in an effort to have the injunction set aside.

William Carey, head of the Madison Square Garden, was pleased at the news of the injunction. "We were sustained on every point," he said.

It's Fine Ballyhoo.

It was alleged that Carnera had signed a contract on Jan. 13, agreeing to meet the winner of the Schmeling-Sharkey bout or any other fighter selected by the Madison Square Garden of Illinois on or before Sept. 30, 1931. Later, it is said, the agreement was entered into whereby Carnera promised to fight Sharkey for Promoter Johnston at Ebbets field on June 10.

Since the Schmeling-Stribling affair is scheduled in Cleveland on July 3, the Garden representatives asserted that the drawing power of this bout would be considerably lessened if Carnera should meet Sharkey before that date.

Garden to Post Bonds.

In handing down his decision Judge Knox directed that the Garden should post two bonds, totaling $60,000, to protect Carnera. One bond of $25,000 is to guarantee the performance of the contract. The other, of $35,000, is to protect Carnera against any damages that he may sustain because of the injunction.

Baseball Player Claims $10,350 for Arm Injury

Beloit, Wis., May 25.—[Special.]—Alleged injury to his pitching arm is a major item for which Harry Madden, baseball player, claims $10,350 damages in a suit filed in Municipal court here today against Clem Farnum of the Consumers Coal company, Janesville. Madden claims he was injured when hit by a coal truck in Janesville.

A Willing Slave to Golf Defends His Vice in a Few Hundred Words of Fiery Prose

BY WESTBROOK PEGLER.
[Chicago Tribune Press Service.]

New York, May 25.—Confirming my recent exposé of golf, I have received a letter from a particularly patriotic slave of this vice, written from the Monterey Peninsula Country club at Del Monte, Cal., defending the golf habit and unconsciously revealing the extent to which golf is allowed to interfere with the administration of justice there.

The same unfortunate wrote to me last year in somewhat the same strain, but he is plainly more violent this year and is beginning to manifest a persecution complex. He thinks people are trying to have him put away, which might not be a bad idea, at that.

Revives Last Year's Happenings.

Says he this time:

"I find you once again calumniating golf and ridiculing all those who play it, and recall that last year I was compelled to protest a similar attempt on your part to bring this noble game into disrepute. You retaliated in your unsportsmanlike manner by forwarding a copy of my letter to the mayor of Monterey and requesting that steps be taken to lock me up in some public institution.

"The mayor, however, being a friend of mine, informed me of this plot and assured me that he would take no steps to carry out your design."

Here the victim begins to discuss his loved ones, a familiar symptom of advanced cases, saying: "Three of the loveliest women I know play golf and remain still lovely and unsullied. When I return from a round on the links I live over again every shot, so sincerely, so poignantly, that my wife can fathom from the expression of my face whether I am thinking at the particular moment of a long putt that found the hole or a pulled mashie shot that found a trap.

"I have known her to reconstruct a complete round of mine after observing the sequence of my facial expressions during an evening. In fact, she now asks me not to describe my rounds orally, as she takes more pleasure in reconstructing them from my moods and expressions. She is able, in fact, to accomplish this and read a magazine at the same time. Her ability here must be discounted, however, by the fact that she has had the opportunity of developing it over a period of ten or twelve years."

It will not be necessary to comment on the gentle tact and ingenuity of the lady in thus obviating the boredom of hundreds of blow-by-blow postmortems by a husband so far gone in the evil that he cannot remember whether he has been married ten years or twelve. Perhaps the lady will give her system to a world of other wives similarly afflicted who may wish to read magazines, too.

About Descendant of Jefferson.

"I have in my office a man claiming to be a lineal descendant of Thomas Jefferson, an entry in 'Who's Who,' who refuses to play golf," the letter continues. "His fatuous argument is that Jefferson did not play golf, hence became a great man. During a long time I have watched this man's decay. Morally, he has sunk so low that he will take the weekly opportunity offered by his employer for exercise and then repair to his home, where he lies down on a couch and goes to sleep until the bell is rung for dinner.

"He varies that program only to observe the fermentation of a barrel of something in his cellar. His girth increases and the riding club has asked him not to ride its horses any more, a she has foundered two and mashed another. Yet this monster detests golf and I have known him to rush onto a golf course and stamp a ball into the ground before the owner had come over the hill so that he might delight in the player's agonized attempts to extricate his ball. When he read your vaporings against golf he said he wished he were a millionaire if only to be able to pay you the income from the million to conduct a propaganda against golf.

Mayor's a Golfer, Too.

"Let me say it matters not a whit whether you inform the mayor of Monterey or the world at large of my efforts to defeat your purposes. The mayor, who is also the chief of police, is himself a golfer and has been known to keep a jury closeted five days while he fought his gallant way through the sixth flight of a tournament. If he emerges with a modest cup it matters little to him if the jury emerges somewhat the worse for wear."

If the mayor of Monterey is one himself there is no point in writing to him. But I gather that Del Monte is a community entirely composed of golf victims. They stay where their vice is, and so the danger to the rest of the country is negligible.

[Copyright: 1931: By The Chicago Tribune.]

Golf's an Ancient Game, but Youth Dominates It Now

BY HOWARD BARRY.

It may seem almost sacrilegious to disturb the bones of a theory which is already dead, but the Chicago District Golf association has done this unwittingly. Its recently issued honor roll heaps further discredit upon the discarded belief that the ancient game of golf is for ancients only.

Of course, it has been a long time since anyone seriously contended that this is a diversion to which old men turn when life holds no more promise, but it is probable that most people with a casual interest in the pastime have not realized that the old fellows have slipped as far as the association's bulletin indicates.

This honor roll contains the names of ten players, who, in the opinion of the C. D. G. A., are standouts among local golfers, and it is noteworthy that the laurels of a game within the physical capabilities of John D. Rockefeller, a 91 year old man, are almost monopolized by comparative striplings.

The only honor players well advanced in their thirties are Chick Evans and Robert Gardner, and it is significant that they arrived at the top when still youngsters and are now coasting along, demonstrating at numerous tournaments that their strokes are mechanically as perfect as ever.

The youngsters are crowding in apace now. The other eight on the honor roll are Charlie Becka, Ira Couch, George Dawson, Rudy Knepper, Johnny Lehman, Dick Martin, Gus Novotny and Jack Westland.

Johnny Lehman perfected his game while attending Purdue and won the Big Ten championship. College competition has also been the training field for Dick Martin, present holder of the conference title. He is a student at the University of Illinois.

Charlie Becka, regarded as one of the most promising of all Chicago's young players, has grown up in the atmosphere of the game. When just a little shaver he was working as a caddy at Calumet, and he absorbed golf so freely that he won runnerup honors in the Chicago district senior tournament last summer.

McLarnin Fights Petrolle in Return Bout Tomorrow

New York, May 25.—[Special.]—Two of the toughest punchers among the little men will clash in Madison Square Garden on Wednesday night. It will be the return match of ten rounds between Billy Petrolle and Jimmy McLarnin.

SOX DO WELL FOR 7 INNINGS; THEN INDIANS WIN, 7-6

BY IRVING VAUGHAN.
[Chicago Tribune Press Service.]

Cleveland, O., May 25.—The White Sox tried to look like champions again today, but they couldn't stretch the effort beyond seven innings. During that time they conducted themselves so stylishly that they appeared to be well on the road to victory, but in the eighth things happened. The infield went to seed, Tommy Thomas folded up, and the Indians put over a five run rally which was sufficient to give them the verdict by 7 to 6.

To prove that the belated five run blast that routed Thomas wasn't sufficient to dishearten them, the Sox bounced back in the ninth with a thrilling plot that almost sent the Indians staggering to the ropes. Three runs behind, they launched an attack that brought Wes Ferrell to the rescue of Willis Hudlin and when the relief man stopped the fun the Sox were still without the tying and winning tallies which were on the bases.

Manager Bush Ousted.

They also were without the services of Manager Bush. He was ousted just before the end because he spoke harshly to Umpire McGowan.

Blue fanned in the first inning before the Sox started to make arrangements for two runs. Watwood doubled off the wall in right center, Reynolds bounced a two bagger along the first base line and Watwood scored. The firing continued with Fonseca's single through short, Reynolds going home. Then the assault folded up when the ageing Fothergill grounded to short for a double play.

Morgan Hits Homer.

The first revolt against Thomas in the sixth opened with a single by Porter, but luckily for Tommy a double play occurred before the cannonading became serious. Then Averill singled to right and Morgan hoisted a homer over the high right field wall. The disturbance threatened to continue, when Vosmik doubled against the barrier, but Cissell put an end to the inning by pouncing on Kamm's hard hopper and throwing him out.

Bush's tourists eased the tenseness of the situation for a moment by collecting a run, when Hudlin tempted them with a pass in the eighth. The ticket went to Watwood to open the inning. He hiked down to second on Reynold's bunt, after which Fonseca filed to center. Then Fothergill

[Continued on page 27, column 3.]

ROGERS MAKES THRILLING STOP AND HITS 1.000

Sweetland Allows Pirates 8 Hits.

.500 Rating Again

PITTSBURGH.	Ab	R	H	P	A
L.Waner,rf	5	0	2	1	0
Bran'an,3b	4	2	2	4	0
P.Waner,lf	4	1	0	1	0
Traynor,3b	5	1	1	1	3
Fonseca,c	4	0	1	1	0
Phillips,c	3	1	1	1	3
Sankey,ss	3	1	1	2	5
Kremer,p	1	0	0	0	0
Grant,p	1	0	0	0	0
Will'by,p	0	0	0	0	0
*Bassett	1	0	0	0	0
	36	6	9	24	10

CHICAGO.	Ab	R	H	P	A
Moore,rf	3	2	1	2	0
English,ss	4	0	0	2	5
Sweet'ld,p	3	2	2	0	2
Stephn's,lf	3	1	2	3	0
Jurges,3b	4	1	1	1	2
Taylor,cf	4	1	1	2	0
Hartnett,c	4	0	2	3	0
Jurgen,2b	4	1	2	2	3
Grimm,1b	4	1	2	12	0
Cissell,s	2	1	1	0	2
	35	9	11	27	12

*Bassett batted for Kremer in fifth and McClanahan batted for Willoughby in sixth.

Pittsburgh	002	001	030—6
Chicago	003	220	20*—9

Errors—Phillips, Sankey, Kremer, English [2], Hartnett, Jurges, Sweetland. Two base hits—L. Waner, Hornsby [2], Stephenson, Phillips. Three base hits—Grimm, Comorosky. Home runs—Moore. Sacrifices—English, Cuyler, Moore. Double plays—Jurges to Grimm; Sankey to Sake; Sweetland to English to Grimm; Jurges to Hornsby; Willoughby to Sankey to Sake. Bases on balls—Kremer, 2; Grant, 2; Willoughby, 2; Sweetland, 4. Struck out—Grant, 1; Sweetland, 3. Hits—Kremer, 6 in 4 innings; Grant, 3 in 2 1-3; Willoughby, 0 in 1 2-3. Losing pitcher—Kremer. Umpires—Stark, Klem and Donnelly. Time—1:55.

BY EDWARD BURNS.

The Cubs decided that one night was long enough for the Pittsburgh Pirates to occupy their berth in the first division of the National league, so yesterday they kicked the visitors out of fourth place and took it over themselves. The score of the final of the series was Chicago 9, Pittsburgh 6 and enabled the Cubs to again enjoy the dignity of being a .500 ball club.

Les Sweetland went all the way to ring up his third victory, and he's yet to suffer a defeat. Les also scored the first run and drove in two others.

Despite the fact the Cubs committed five errors the game was replete with field gems in the infield, Hornsby, Jurges, and Grimm each putting on brilliant efforts.

Big Day for Hornsby.

In addition to thrilling the customers with a bare hand stop back of second to avert a mess of trouble, Hornsby also had a perfect day at bat with two doubles and three walks. He scored two runs.

Johnny Moore knocked a homer, Charley Grimm had a triple and a single, and Stephenson had a single and a double, each of the hits driving home his boss with a run.

The Cubs left last night for Cincinnati, where today they will play a double header as the first part of a four game series before moving on to Pittsburgh. The Cub management announced before the departure that applications will be received today for 20,000 free tickets to the ladies' day festivities on June 8 and also that the sale for the Brooklyn and Giants series now is on.

Sweetland, aided by a double play, succeeded in keeping six batters helpless in the first two innings, but in the third the enemy broke through for two runs. The outburst started with a pass to Phillips, who stopped at second on Sankey's single to left. Kremer was called out on strikes, but L. Waner doubled to left center, scoring Phillips and Sankey and went on to third when Hartnett failed to stop English's relay throw. Grantham

[Continued on page 27, column 8.]

THOROUGHBRED HOOFS THUNDER AGAIN AT WASHINGTON PARK

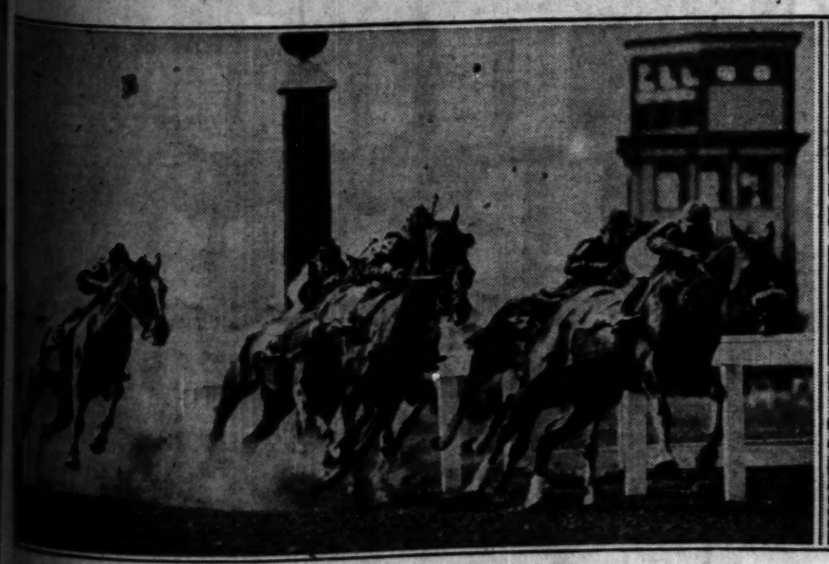

The field in the fifth race, a mile and a furlong, swings into the bend at the first quarter pole. Racketeer is already in the lead, which he held to the finish, beating Alyssum by four lengths. When Racketeer declared the victor a loud cheer arose from the Chicagoans in the stand, for the Chicago owned horse returned the fancy figure of $26.50 for a $2 win ticket.

Section of the grand stand showing a portion of the 8,500 who witnessed the opening day of racing at the Homewood track. The weather was clear, but the cool temperature held the crowd below expectations. The Old Guard was in evidence, however, watching its choices perform over a strip dulled by showers.

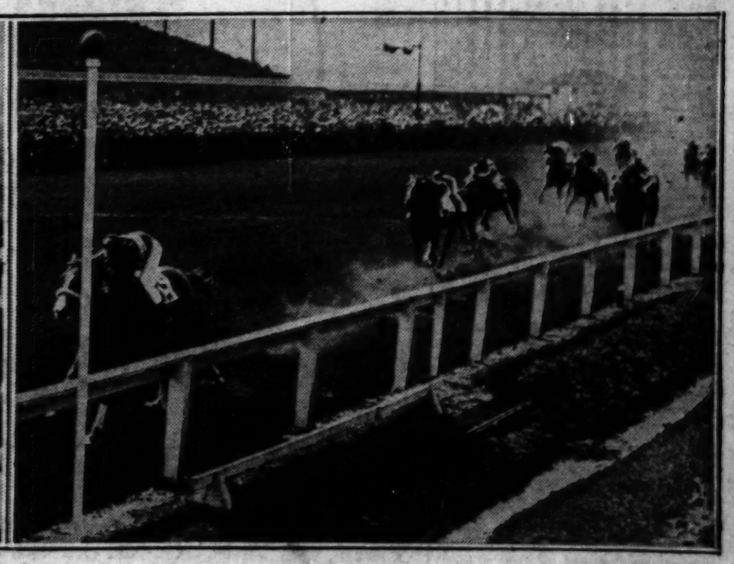

The finish of the Washington Park handicap, feature race of the program. Tannery, the winner, races under the wire five lengths ahead of Don Leon, the favorite, who in turn leads Stock Market by one length. Tannery, condemned in the past as a quitter, rewarded his backers at $18.06 to win, $8.26 to place, and $4.68 to show.

LAWLESS WINS AFTER TAKING 9 COUNT IN FIFTH

Jones' Purse Withheld; Miller Victor.

BY WILFRID SMITH.

Bucky Lawless, aggressive Iris welterweight from Auburn, N. Y., was cracked on the point of the jaw in the fifth round of his bout last night at the Stadium with Gorilla Jones, but came back after a nine count and won the ten round decision.

Except for the fifth round, the bout was a monotonous succession of clinches and more or less ineffectual slaps to the body and face by Lawless. Believing that Jones did not put forth his best efforts members of the state boxing commission ordered the purse of the Akron, O., colored fighter withheld.

Jones declared that he had injured his right hand, but a cursory examination in the ring before the decision was announced did not reveal an injury. An X-ray will be made at the boxing commission office today. Many in the crowd of 6,837 voiced disapproval throughout the ten rounds.

Miller Pounds Delmont.

Ray Miller pummeled his fellow Chicagoan, Danny Delmont, from the first round to the tenth to win the other half of the double windup. Delmont possessed an irritating habit of shifting into neutral in a clinch and hanging on. At times he whacked lightly at Miller's head, a practice he continued despite the hooting of the ringside.

Tiny Diebolt of Cleveland, alleged tough man of the navy, lasted less than a minute with Charley Retslaff, Duluth heavyweight. In that time Diebolt did not strike a blow and when he tangled himself in the ropes, panic stricken, Referee Purdy ordered Retslaff to his corner and stopped the bout.

Ramey Looks Impressive.

Wesley Ramey, Grand Rapids, Mich., lightweight, beat Johnny Jadick of Philadelphia. Their eight round argument was the high spot of the evening. Ramey had a defense for Jadick's attack in every one of the eight rounds and in addition he flipped a talented left hand to Johnny's face and hooked it to the body.

Hymie Wiseman, featherweight from Des Moines, Ia., weakened toward the end of his six rounds with Midget Mike O'Dowd of Columbus, O., and received a draw. Wiseman fought himself out, pounding O'Dowd in the first three rounds and the old timer chased him around the ring in the fifth and sixth.

Stadium officials announced the receipts as $11,159.50. This probably means that the Stadium will not match Lawless and Jimmy McLarnin next month.

Macks Breeze Along; Make It 17th in Row

Philadelphia, Pa., May 25.—[Special.]—The Athletics won both games of a double header today before 30,000. The scores were 4 to 2 and 16 to 4.

The A's have won seventeen straight games and are within two games of the 1906 American league record of the White Sox. The big league record is 26 straight, made by the New York Giants in 1916.

The second game was the direct opposite of the first, for after the first inning, when the A's drove Roy Sherid to cover and scored nine runs, the contest was settled. Al Simmons' double in the fourth ran his consecutive hitting string to 33 games, and Earl Combs' single in the Yankee eighth ran his string to 23 games. Scores:

NEW YORK.	Ab	R	H	PA	PHILADELPHIA.	Ab	R	H	PA
Combs,cf	4	0	1	0	Bishop,2b	2	1	0	0
Koenig,2b	4	0	1	0	Haas,cf	3	1	0	2
Ruffing	1	0	0	0	Cochrane,c	4	1	2	8
Ruth,lf	4	0	0	1	Simmons,lf	4	0	1	1
Gehrig,1b	3	0	0	0	Foxx,1b	3	0	1	11
Chapman,rf	3	0	0	0	Miller,rf	4	0	1	0
Lazzeri,3b	3	0	0	0	McNair,3b	3	0	0	0
Dickey,c	3	0	0	0	Boley,ss	3	0	0	1
Morgan,c	1	0	0	0	Grove,p	3	0	0	0
Johnson,p	2	0	1	0					
	*34	0	3	1		31	4	5	27

*Batting for Reese in ninth. *Byrd batted for Johnson in ninth.

New York.....000 000 000—0
Philadelphia.....003 001 01*—4

Two base hits—Larry, Cochrane, Johnson, Foxx. Three base hit—Haas. Home runs—Chapman, Cochrane. Double play—Reese to Larry to Gehrig. Bases on balls—Johnson, 1; Grove, 6. Struck out—Johnson, 4; Grove, 4. Umpires—Hildebrand, Geisel, and Moriarty. Time—1:44.

SECOND GAME.

NEW YORK.	Ab	R	H	PA	PHILADELPHIA.	Ab	R	H	PA
Combs,cf	3	0	1	4	0	Bishop,2b	4	2	2	0	3
Koenig,ss	4	0	1	4	0	Haas,cf	4	0	0	2	0
Reese,2b	5	1	2	3	7	Cochrane,c	3	2	2	5	0
Ruth,lf	4	0	0	3	0	Heving,c	0	0	0	1	0
Byrd,rf	3	0	0	2	0	Simmons,lf	4	0	1	1	0
Gehrig,1b	4	0	1	8	1	Moore,cf	1	0	0	3	0
Chapman,cf	3	0	1	1	0	Foxx,1b	4	1	1	8	0
Sewell,3b	3	0	1	1	3	Miller,rf	4	1	1	1	0
Lary,ss	3	0	0	1	4	McNair,3b	3	1	1	1	0
Dickey,c	3	0	1	4	0	Boley,ss	3	1	1	1	0
Jorgens,c	1	0	0	0	0	Williams,ss	1	1	0	0	1
Sherid,p	0	0	0	0	0	Mahaffey,p	4	1	2	0	0
McEvoy,p	1	0	0	0	0						
Weaver,p	1	0	0	0	0						
	*35	1	6	24	10		35	10	16	27	5

*Lazzeri batted for Weaver in ninth.

New York.....000 000 010—1
Philadelphia.....060 280 00*—16

Error—Ruth. Two base hits—Bishop (2), Simmons, Cochrane, Mahaffey, Chapman. Three base hits—Boley, Cochrane, Haas. Home runs—Foxx, Haas. Bases on balls—Sherid 3, McEvoy, 5; Mahaffey, 7. Struck out—McEvoy, 1; Weaver, 1; Mahaffey, 5. Hits—Sherid, 4 in 2-3 inning; McEvoy, 11 in 4 innings; Weaver, 1 in 3 1-3 innings. Hit by pitcher—Sherid (Simmons). Losing pitcher—Sherid. Time—3:02.

OLIPHANT WINS BIG TEN SENIOR MEDAL AT N. U.

Larry Oliphant, football and baseball star of Northwestern university, was awarded the Western conference medal given each year to the graduating senior who has shown the highest proficiency in scholarship and athletics. The announcement was made yesterday by K. L. Wilson, following a meeting of the athletic committee.

Oliphant, whose home is in Evanston, is captain and first baseman of the baseball team and for three years played regular end on the Wildcat football eleven.

College Baseball

Bradley, 9; St. Viator, 8.
Kansas, 9; Iowa State, 6.

SMITTY—SAFE AND SOUND

HENRY, WE PROMISED MRS. SMITH TO LOOK AFTER HER BOY WHILE THEY ARE AWAY-GO OVER AND SEE IF HE IS ALL RIGHT FOR THE NIGHT! HERE IS THE KEY
I'LL DO THAT
PHEW! I GOT ALL THE POTS, FLATIRONS, CANS, FLOWER POTS AND BOTTLES I COULD FIND UP HERE-NOW IF MISTER ROBBER COMES IT'S GONNA BE JUST TOO BAD FOR HIM
EVERYTHING SEEMS TO BE O.K.
?
SAY, DON'T WORRY ABOUT THAT KID! HE'S SAFE !!
Reg. U. S. Pat. Off.; Copyright, 1931, by The Chicago Tribune

GOLF STROKES · RIGHT & WRONG

by Jock Hutchison

RIGHT.

In every golf stroke it is important to preserve the slight body stoop right up to the moment of impact. In this illustration, just before the ball is struck, I am leaning forward slightly as I was when making the address. This position makes it quite likely that I will hit the ball squarely, slightly below the center.

WRONG.

The beginner has instinctively straightened up in the course of the downswing and as a result will either miss the ball entirely, as in this photo, or will top it badly. Many golfers who have a habit of topping their strokes can trace their trouble to failure to maintain the slight body stoop right up to the instant of hitting.

DEERFIELD PREP GOLFERS TAKE LEAGUE TITLE

The Deerfield High school golf team, composed of Robert Carey, Warren Geary, Robert Salelli, and his brother, Oswald, won the Suburban league championship yesterday in the annual meet at the Bob o' Link course with a score of 340.

New Trier's squad finished second with 366. Proviso was third with 377, and Morton fourth with 382. Grunt of Proviso turned in the best individual performance, scoring 81.

MILDRED HACKL WINS WOMEN'S GOLF AT COGHILL

Miss Mildred Hackl, present champion at Midlothian and former western junior titleholder, added new laurels to her golfing record when she won the Women's Athletic association golf championship of the University of Chicago yesterday. She defeated Miss Jean Searcy, three time holder of the title, over No. 1 course at Coghill. Her score was 45—49—94 to 42—56—104 for Miss Searcy.

Minor Leagues

AMERICAN ASSOCIATION.

	W.	L.	Pct.		W.	L.	Pct.
St. Paul	16	12	.600	Minneapo.	15	17	.469
Columbus	19	14	.576	Kas City	15	17	.469
Louisville	17	14	.548	Toledo	14	18	.437
Milwaukee	16	16	.500	Indianapo	13	18	.419

THREE EYE LEAGUE.

	W.	L.	Pct.		W.	L.	Pct.
Decatur	11	6	.647	Peoria	7	8	.467
Danville	9	6	.600	Terre Ht	7	8	.467
Evansville	10	9	.526	Bloom'ton	5	8	.385
Springfield	7	7	.500	Quincy	5	8	.385

YESTERDAY'S RESULTS.
AMERICAN ASSOCIATION.
Louisville, 5; Toledo, 2.
Milwaukee, 8; Minneapolis, 6.
Kansas City, 4; St. Paul, 4 [10 innings].
Indianapolis-Columbus, rain.

THREE EYE LEAGUE.
Evansville, 6; Springfield, 5.
Terre Haute, 9; Bloomington, 0.
Quincy, 5; Decatur, 3.
Peoria, 12; Danville, 7.

PACIFIC COAST LEAGUE.
No games scheduled.

INTERNATIONAL LEAGUE.
Rochester, 3-5; Toronto, 0-1.
Montreal, 8-3; Buffalo, 5-1.
Other games postponed; rain.

TEXAS LEAGUE.
San Antonio, 5; Houston, 1.
Beaumont, 2; Galveston, 0.
Wichita Falls, 4; Fort Worth, 1.
Shreveport, 9; Dallas, 1.

Fight Decisions

At Pittsburgh, Pa.—Tommy Freeman beat Buck McTiernan [10].

KEEP YOUR HAIR WITH
VITALIS

AND KEEP IT GOOD-LOOKING

It's small wonder if your hair looks dry and straggly. The place where it grows, your scalp, is probably the laziest part of your body!... Wake up that listless scalp. Start the sluggish blood to circulating. Give your scalp a good thorough massage, with Vitalis, before and after each shampoo, and between shampoos, twice a week... Vitalis is a pure vegetable oil preparation. Rubbed regularly into the scalp, it keeps your hair safe. It gives a healthy gloss to the hair—but none of that patent-leather look. And keeps it exactly in place.

Muskie, Pike Anglers Open North Season

BY BOB BECKER.

Wisconsin North Woods, May 25.—The muskie and pike fishermen attacked yesterday on a wide front in this state and last night hundreds of happy anglers were encamped in the lake country up here as they waited for another day of sport and battle. Some of the boys who were throwing lures around yesterday were so eager to get going that they moved into their favorite fishing grounds on Sunday night, set up their tents and camping equipment, and stayed right on the shore of the lake so as to get the jump on the fighting 'lunge and big northern and wall eyed pike at sunrise on the morning of the 25th.

We have just concluded a drive of several hundred miles through a part of the fishing country up here and never again this year will the woods be as gayly decked with flowers as they are now, because nature apparently has decreed this blossom week in the fishing country.

Blanket of Blossoms.

In some stretches of the cutover areas the second growth appears to be blanketed with a fresh snow, so thick and white are the blossoms on the young wild cherry trees. When these flowering wild fruit trees grow among the dark green spruces or balsams you have a picture that can even lure the fishermen from thoughts of the big ones that ought to hit a lure.

Rhinelander to Monico, Monico over the "roller coaster" road to Three Lakes, Eagle River, route 70 to Sayner country and then back to Argonne, Crandon, Laona, Waubeno, the Wolf river, Langlade, Antigo, and Elcho. This was our route through a part of Wisconsin's famous lake country as the fishermen were beginning to form their lines on the fishing front.

Resort Owners Are Busy.

Buzzing along over the well maintained highways where road crews were grooming the gravel, we saw freshly painted green boats riding at anchor in front of the fishing camps and hard working innkeepers and resort owners unloading food supplies so as to have plenty of hot groceries on hand yesterday for the hard working muskie fishermen.

Some of the fishermen who are up here have combined trout fishing with the muskie season opening. In the Sayner country we located a party from Ohio that had been snagging big brook trout in a flowage behind a beaver dam.

Establish Miniature Nursery.

Anglers in search of these species have come north to get the cheering news that millions of muskie and pike fry have been planted in the lakes of Wisconsin. One group of ambitious resort owners up here have gone even farther in this restocking program. They have established a miniature fish nursery with 3,000 tiny muskies in it. This fall the six or seven inch 'lunge will be planted in the lakes as they will be well able to take care of themselves.

Lane Regains Lead; Defeats Senn Nine, 4-0

Lane Technical High school, 1930 champion of the City league, took the lead in the north section by defeating Schurz at Logan Square park yesterday. An early lead of three runs in the first inning gave the defending titleholders a 4 to 0 victory.

Hari held the losers to only three hits and struck out ten batters. Singles by Bergman and Catcher W. Laskowski started the rally in the opening inning. Schurz triumphed over Lane in a first round game, 4 to 3.

Score:

Lane	300	100	0—4	6	0
Schurz	000	000	0—0	3	3

Batteries—Hari and W. Laskowski; McLean and Kuemmel.

THORNTON WINS, 10-6.

Thornton regained first place in the South Suburban league by trouncing University High, 10 to 6, at the latter's park, Forbes. Thornton center fielder, hit a home run with the bases filled in the third inning, when the victors scored seven runs. Score:

Thornton	127	000	0—10	5	2
University	300	030	0— 6	6	3

Batteries—Jones and Culver; Duball and Johnson.

HARRISON, 14; CRANE, 4.

Harrison Tech scored its seventh victory in the west section by handing Crane a 14 to 4 defeat at McKinley park. Score:

Crane	103	000	0—4	9	11
Harrison	114	320	*—14	7	4

Batteries—Nemecek, Stamm and Newman; Sefniak and Babets.

EVANSTON, 4; MORTON, 2.

Bunching three hits for two runs in the sixth inning, Evanston triumphed over Morton, suburban league leader, 4 to 2, at Evanston. The victors scored when Freeman and Frank doubled and Deck followed with a single. Score:

Morton	000	011	0—2	4	2
Evanston	100	102	*—4	4	2

Batteries—Hsis and Cervenka; Brinker and Merrell.

MARSHALL, 20; M'KINLEY, 7.

Collecting 19 hits off Makar, Marshall overwhelmed McKinley in a west section game at McKinley park, 20 to 7. Teitlebaum and Krasnovsky each hit two triples. Score:

Marshall	107	302	7—20	18	5
McKinley	200	013	2— 7	8	7

Batteries—Krasnovsky and Gratch; Makar and Pak.

ROOSEVELT, 1; SENN, 0.

A run in the fourth inning gave Roosevelt of the north section a 1 to 0 victory over Senn at Winnemac park. Score:

Senn	000	000	0—0	2	1
Roosevelt	000	100	*—1	2	1

COOL
Woods—Waters
Northern
WISCONSIN

The vacation land that gives you pep—bracing piney air, spicy lakes, Florida-like swimming, canoeing, golf, tennis, saddle trails, idyllic loafing. The whole family will enjoy this lovely summer land. Hotels, rustic resorts, cottages—moderate cost.

Wisconsin Woods are only overnight from Chicago on "The Tomahawk," favorite train to Tomahawk, Hazelhurst, Minocqua, Woodruff, Arbor Vitae, Sayner, Plum Lake, Boulder Junction. Leaves Union Station 10:15 p. m., Standard Time.

Low Summer Fares, long and short limits.

Chicago Ticket Office
29 South Clark Street (at Monroe)
Phone Central 7700
R. J. Schilling, General Agent

The MILWAUKEE ROAD
ELECTRIFIED FOR SAFETY

Advertise in The Tribune

Varsity goes MAN Style

Campus walks and academic archways now frame a portrait of the collegian smoking the long, graceful Robt. Burns Panatela. Novel and pleasing, it teaches the young man that after all the cigar is the man's way to enjoy tobacco—the gentleman's choice for generations.

Of course it is the modernistic cigar, fitting for young faces. Young chaps are quick to see it possesses fashion without flash—smartness without swagger—poise without pose. Fully as important, its clear Havana Filler registers its flavory mildness. At last a cigar a young fellow can smoke without fear.

Try the smoking that is part of today with the sport roadster and airplane. Smoke the neat Robt. Burns Panatela, and rate yourself among moderns with MAN STYLE in smoking.

Listen in every Monday night—9 o'clock—WMAQ—to the Ace Orchestra of the Air—Guy Lombardo's Royal Canadians on the Robt. Burns Panatela Program

Robt. Burns
10¢
Panatela

© 1931, General Cigar Co., World's Largest Manufacturer of Cigars

For YOUNG MEN... and MEN with YOUNG IDEAS

DEADLINE NEAR FOR ENTRIES IN BOAT MARATHON

Tomorrow's Last Day for Mailing Blanks.

Tomorrow is the last day entries will be accepted for the outboard marathon from Milwaukee to Chicago Monday and the power boat regatta Sunday afternoon North of Navy Pier. Both events are sponsored by THE TRIBUNE. Entries postmarked tomorrow will be accepted if received Tuesday.

The chairmen of committees and others directing the organization of the Sunday and Sunday races will hold their final meeting this afternoon at Wilson Tower. Final details will be checked, for the general plan of the regatta and the outboard marathon has remained unchanged since the inception of the meet. The instruction sheet for the outboard drivers in the distance race will be adopted. These instructions and a map of the course along the north shore will be given to each entry at the drivers' meeting Friday night in Milwaukee.

Drivers to Wear Life Belts.

The number of outboards which will finish the 90 mile event Saturday depends on racing luck and the water. If Lake Michigan is extremely rough Sunday, many of the hydroplanes always capsize in every race, but such water will increase the percentage, since each driver is required to wear a life belt, there is no danger. To avoid boats, the coast guards and police vessels and airplanes will cover the 90 mile stretch. This is the route for the map. It would seem that a map would be unnecessary to those along the lake shore from Milwaukee to Chicago., It would be unnecessary if the racers followed the shore line. However, until Wilmette, most of the boats will be at least six miles off shore, running a straight course after hitting out into the lake at Milwaukee. In other years drivers have gone as far as ten miles out into the lake.

If a number of boats upset, and are scattered in a wide area, the task of rescue is more difficult. THE TRIBUNE has chartered a boat which will be the last to leave the course Sunday after the marathon has been entered. This boat, with Dave Zimmerman in charge, is responsible for the final checkup on the safety of all contestants.

Duplicate Awards.

While the hydroplanes will have difficulty if the water is rough, the other classes of the outboards, the displacement of boats, will not be affected to the same extent. These entries will run in anything short of a storm. The awards, offered by THE TRIBUNE, are duplicated for each division of the outboard Marathon. The winning hydroplane and displacement, will receive a silver cup, and also a gold medal set with a diamond. The first four finishers in each division will receive a silver cup.

Bronowicz Drills for Londos Bout

With his match against Jimmy London only four days away, Frank Bronowicz, Polish heavyweight wrestler, yesterday took another strenuous workout session at Kid Howard's gymnasium. Bronowicz and Londos clash at the Coliseum Friday night in the main event of a six match heavyweight card arranged by Promoter Doc Kunz. They are scheduled to go two out of three falls to a finish.

Others on the card also are going through their conditioning paces. The wrestling brings together Kola Kwariani, Russian, and Jim McMillen, former University of Illinois athletes. Two top, Jim Londos and Bronowicz, never have met.

Other Chicago favorites are recruited for duty in the four preliminary matches. Ray Steele from Hollywood, Cal., meets Milo Steinborn, German mat star.

Two Chicagoans are on the bill, Karl Pojis, local Lithuanian, trading grips with Jim De Long, and Jack Smith meeting Dick Warner of Lincoln, Neb. The other match is between Pat O'Shea, Irishman from Salt Lake City, and Floyd Marshall, youthful Coloradan.

Fight Cards

TONIGHT.

WESTERN STADIUM.
[3000 North Western avenue.]
Jack Reddick vs. Max Maker.
Jimmy Goodman vs. Leo Rodak.
Jimmy Ley vs. Joe Klicka.
Jack Dillon vs. Ernie Evans.
Joe Rivers vs. Bruce Fotre.
Joe Gans vs. Steve Pomack.
Tony Mandell vs. Billy Superk.
Jack Brown vs. Marcie Graf.

CONGRESS STADIUM.
[3000 Milwaukee avenue.]
Jack Hunter vs. Joe Freeman.
Jack Richland vs. Charlie Young.
Jack Thomas vs. Joe Clark.
Jack Johnson vs. Marlon Matuszack.
Jack Ryan vs. Buck Everett.
Jack Reddy vs. Mickey O'Shea.

Power Boat Regatta

(Entry Blank)

Motorboat Editor,
Chicago Tribune:

Dear Sir: I am interested in the Milwaukee to Chicago outboard motorboat marathon May 30 and the 14 speed races for inboard and outboard motors May 31 at Navy Pier. Please send me an official entry blank which will contain all details of these events.

NAME .....

ADDRESS .....

(Please name facility. Mail to Motorboat Editor, Chicago Tribune.)

MOON MULLINS—SOLVED!

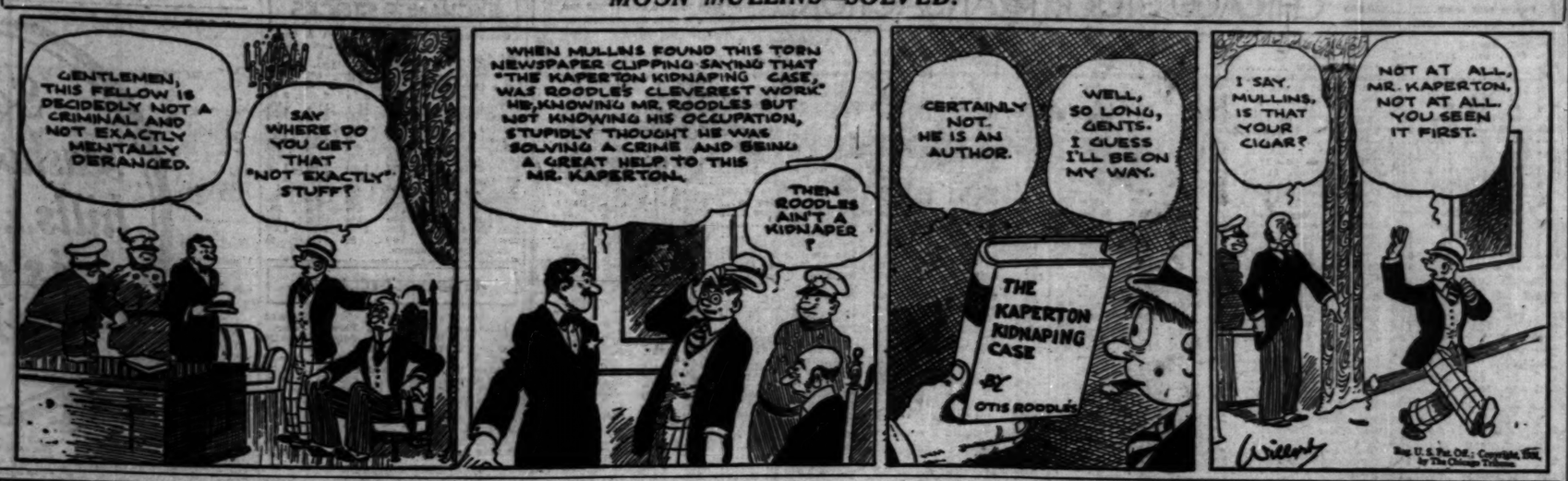

NEWS FROM THE RACE TRACKS

Today's Washington Park Odds and Jockeys

FIRST RACE—Purse $1,200, 3 year old maidens, 5 furlongs:

Horse.	Wt.	Jocker.	Odds.
Eutwanda	115	C. Meyer	30-1
†Type Play	115	E. Pool	8-1
†Newgro	115	No boy	12-1
Dyak	115	No boy	2-1
Dad Meinegs	115	M. Rose	8-1
†Tom Mar	115	No boy	12-1
Anthony Wayne	115	R. Cheatam	15-1
Essential	115	No boy	15-1
Magier McGee	115	R. Yellen	3-1
Setright	115	S. O'Donnell	15-1
Band Time	115	No boy	6-1
*The Whig	115	R. Finnerty	20-1
Lead Off	115	G. Arnold	8-1
*War Tide	115	No boy	20-1
Interfire	115	No boy	15-1
Kenny Boy	115	J. Smith	20-1
Bertjohn	115	No boy	10-1
Cervesa	115	D. Lyons	30-1
Joe Flores	115	No boy	20-1
†Gold Top	115	No boy	8-1

†Grabner entry. *Warm stable entry. ‡Pendergrast entry.

SECOND RACE—Purse $1,400, claiming, 3 year olds, 6 furlongs:

Beautiful Doll	102	No boy	15-1
Royal Rogue	112	E. Pool	15-1
Harry Kuhns	107	H. Tinker	10-1
Town Limit	102	D. Meade	4-1
Homer L.	110	No boy	8-1
Petty J.	105	M. Lewis	10-1
Don Alvaro	107	R. Wood	6-1
Burgoo	112	J. Smith	6-1
Princess Petty	107	H. Schultz	20-1
Overlay	107	No boy	20-1
Gun Fire	107	No boy	20-1
Knitwood	112	R. Cheatam	30-1
Malaita	107	R. Jones	15-1
Gettin' Even	112	No boy	8-1
Deemster	112	R. Finnerty	15-1
Joey Bibb	112	W. Carroll	6-1
Ashbury	112	M. Rose	30-1

THIRD RACE—Purse $1,200, claiming, 2 year olds, 5 furlongs:

Lavender Lady	104	F. C. Smith	20-1
Triassic	109	H. Schultz	30-1
Supreme Lady	109	R. Finnerty	15-1
Malkwell	112	C. Corbett	8-1
Anita Ormont	110	E. Neal	6-1
Pirogue	115	C. Meyer	30-1
Princess Dorothy	104	K. James	8-1
Hasty Pudy	112	No boy	8-1
Little Cousin	107	No boy	6-1
Princess Velta	112	No boy	20-1
Elizabeth W.	109	R. Yelton	20-1
May Pennant	109	No boy	20-1
Verda	109	No boy	20-1
Catherine Fox	109	A. Richard	30-1
Bing	109	M. Rose	20-1
Kitty J.	109	E. Pool	8-1
Stella F.	109	No boy	30-1
Flying	109	G. Arnold	30-1
Precious Ann	112	C. Landolt	10-1

FOURTH RACE—Purse $1,400, allowances, 3 year olds and up, 6 furlongs:

Prince Ashtoling	115	P. Neal	8-1
Star Play	113	R. Yelton	30-1
Bud Broom	113	No boy	12-1
Tomberman	113	No boy	8-1
Chimney Sweep	113	K. Russell	4-1
No More	105	L. Cunningham	6-1
Ellice	108	No boy	8-1
Doris Jean	100	E. James	8-1
Gold Step	113	L. Gerling	30-1
Anto Belhum	115	C. Meyer	10-1
Double Heart	113	T. May	30-1

FIFTH RACE—Purse $1,500, handicap, 3 year olds and up, 1 mile:

Mostaw	108	W. Garner	8-1
Sweep All	102	No boy	6-1
Mays	108	L. Cunningham	15-1
Bargello	118	K. Russell	7-10

SIXTH RACE—Purse $1,300, claiming, 3 year olds and up, 1⅛ miles:

Evergreen Queen	107	No boy	30-1
Brookside	107	No boy	12-1
Miss Maryland	107	No boy	30-1
Santa Sophia	107	A. Dickey	15-1
Brush	107	G. Elston	6-1
Mary Dale	107	A. Richard	6-1
Syrell	107	No boy	15-1
Grey Gull	107	F. C. Smith	10-1
Princess Edith	112	E. Pool	8-1
My Sweets	100	No boy	10-1
Cuddle	112	R. Finnerty	10-1
Sweet Mandy	107	No boy	20-1
Peach Rose	107	D. Meade	4-1
Water Port	100	No boy	12-1
Ann Clay	100	No boy	6-1
Cousin Doll	105	C. Corbett	10-1
Willing	107	No boy	30-1
Directly	100	E. James	20-1
Corrine D.	107	No boy	20-1
Peace Princess	105	No boy	15-1

SEVENTH RACE—Purse $1,300, claiming, 3 year olds and up, 1⅛ miles:

Brown Trap	112	D. Lyons	30-1
Vandal	112	No boy	20-1
South Seas	105	No boy	20-1
Chancellor	112	C. Legnon	5-1
Finnic	112	No boy	6-1
Jeff O'Neil	112	No boy	20-1
Graydale	112	R. McLaughlin	30-1
Workless	112	R. Finnerty	8-1
Devon	112	No boy	8-1
Mad Play	112	C. Meyer	30-1
Serajevo	112	No boy	15-1
Longridge	112	C. Borel	8-1
Spud	105	E. Neal	30-1
Lion Hearted	112	No boy	8-1
Banset	107	D. Meade	15-1
Dunmore	112	R. Yelton	8-1
Keith	112	No boy	10-1
Lennox	112	No boy	30-1

BELMONT PARK RESULTS.

FIRST RACE—Purse $1,000, claiming, 2 year olds, 4½ furlongs:

Galapan, 111 [Snider]		20-1	8-1	4-1
Landward, 106 [Hebert]		15-1	6-1	4-1
The Nile, 108 [Steffen]			3-1	8-5

Time, :53 3-5. My Purchase, Trombone, Royal Stone, Flaming Mamie, Contribute, Winnifred Ann, Trust, Society Talk, Rockton, Vagaries, Mingo Sun, Lacompere, Girl Guide, Lord Vale, Little Turtle, Branton Prince, Hardesty, Keewatin, Talented, Airwus, River Lee, Orient, and Miss Swarthmore ran.

SECOND RACE—Purse $1,300, 4 years olds and up:

St. Vernon, 124 [Mr. G. H. Bostwick]		7-2	1-1	2-5
Banner Day, 124 [Thornblyke]			4-1	2-1
Dancing Princess, 126 [Ball]				2-1

Time, 1:37. Pat Clynan and Omar Romar also started. Sell; Knocking Tom lost rider. Six started.

THIRD RACE—Purse $1,200, allowances, 2 year olds, 1 mile:

Morestone, 114 [Catrone]		7-10	1-6	out
Mayflower, 108 [Belshak]			3-5	out

Deserter, 110 [Watters] ..... out
Time, 1:37 4-5. And Mountenock ran.

FOURTH RACE—Purse $1,200, 3 year olds and up, 6 furlongs:

Hi Jack, 118 [McAtee]		12-1	3-1	7-10
Judge Schilling, 120 [Kelsay]			2-1	2-5

Beetham, 128 [Workman] ..... out
Time, 1:11. Black Majesty, Osmand, and Downrise ran.

FIFTH RACE—Purse $1,000, maiden 3 year old fillies, 4½ furlongs:

Sarletta, 115 [Pickon]		13-5	6-5	3-5
Tryandagain, 115 [Garner]			3-2	7-5

Featherweight, 115 [Belshak] 4-1
Time, :53 ⅘ellecy, Lipton Mell, *Ezrant, Rebuff, Pompeia, †Rose Diamond, Mossy, Knickless, *Tittanite, White Flier, Brown Queen, Strategy, and Blue Print ran. *G. D. Widener entry; †Greentree stable entry.

SIXTH RACE—Purse $1,000, allowances, 3 year olds and up, 7 furlongs:

War, 108 [J. Belshak]		11-5	1-3	out
Novelist, 115 [M.Garner]			1-4	out

Dunlin's Son, 120 [J.Mann] 1-2
Time, 1:25 1-5. Wrigley Field and Prier Folly ran.

Veterans' Advertising Club to Play at Elm Gate

The Veterans' Advertising club, composed of members of the Chicago Ad Men's post of the American Legion, will hold its first semi-annual golf tournament Thursday, at the Elm Gate course.

WASHINGTON PARK CHART

FIRST RACE—Five furlongs. Purse $1,200. Two year old fillies. Net value to winner, $900; second, $200; third, $100.

Horses and Jockeys	Wt	PP	St	¼	½	Str	Fin	Owners—	Eq	odds
PRIN'S CAMELIA [E.James]	115	3	2	1½	1½	1²	1²	Jos.Leiter		1.50-1
†SABINA H. [E.Pool]	115	6	5	3½	3½	3½	2nk	J.Lowenstein		18.20-1
PEARL GRACE [J.Chiar'ta]	115	1	10	9¹	6¹	4¹	3nk	PeconicStable		7.70-1
AKNY J. [R.Watson]	115	8	6	4½	5½	4²		KingBruceSta.		14.70-1
MARVINA [L.J.Cunningham]	115	4	1	2½	2½	2½	5¹	PasadenaStable		21.50-1
†ADRIANA [A.Richard]	115	2	3	3²	4²	5²	6¼	CopperStable		8.30-1
NAVY GIRL [C.Meyer]	115	5	4	7¹	7¹	7¹	7¼	AudleyFarm		19.60-1
UNA [W.Garner]	115	10	7	5¹	4½	6²	8¹	E.Cobrian		8.60-1
†TETLAM CLARK [R.Finn'ty]	115	7	9	8¹	9¹	10	9¹	H.P.Gardiner		16.55-1
WONKS FOX [M.Rose]	115	9	8	8¹	8¹	9¹	10	W.S.Dudley		11.80-1

Time, :24 1-5, :48 2-5, 1:02. Two dollar mutuels paid: Princess Camelia, straight, $4.04 place, $3.10 show; Sabina H., $16.74 place, $8.74 show; Pearl Grace, $5.10 show. Start good. Won easily, place driving. Went to the post at 2:21. At post 2 minutes. Winner, Jos. Leiter's gr. f., by Royal Canopy-Summella.

SECOND RACE—Six furlongs. Purse $1,300. Claiming. Three year olds and up. Net value to winner, $1,000; second, $300; third, $100.

OVERBOARD [E.Russell]	116	12	6	1½	1²	1¹	1½	ForestCoveSta.	7.60-1
CANFLI [T.May]	105	1	1	2¹	2½	4½	2¹	ThreeDStockFm.	6.20-1
HAMBURG'R JIM [A.Dickey]	105	4	2	3½	4½	3¹	3¹	J.W.Brackman	14.90-1
SKIGH [C.Corbett]	116	3	7	5¹	5¹	5¹	4¼	F.A.C.Ferrand	20.40-1
LAURA NEGLEY [W.Carroll]	105	5	4	4½	3½	2¹	5¹	Mrs.C.E.S'mons	10.30-1
ROMANY RAW [C.L.Allen]	116	3	3	2½	6¹	6¹	6¹	GreentreeStable	1.80-1
CLEMENCE [LeRoy Cum'h'm]	105	9	10	11¹	10¹	8¹	7¹	R.Nicholas	*23.60-1
CUTCRY [M.Lewis]	105	11	11	9½	8²	7²	8¼	Mrs.H.Siller	*23.60-1
ESSIE [C.Turk]	113	10	5	7¹	9½	10½	9¾	NC&EW Reich't	67.50-1
GOLD BIT [M.Rose]	118	2	9	6½	7½	9½	10¹	FourOaksStkFm	13.95-1
AQUA VITAE [L.Gering]	110	8	8	10¹	11¹	11¹	11¹	ValleyLakeStable	5.75-1
OUR OWN [R.Finerty]	118	7	12	12	12	12	12	C.E.Hamilton	*23.60-1

*Field. Time, :23 3-5, :46 3-5, 1:14 2-5. Two dollar mutuels paid: Overboard, $17.36 straight, $9.36 place, $5.72 show; Canfli, $7.38 place, $5.48 show; Hamburger Jim, $7.90 show. Start good. Won easily, place driving. Went to post at 2:52. At post 5 minutes. Winner, Forest Cove stable's b. g., 4, by Paicines-Elizabeth M.

THIRD RACE—Five furlongs. Purse $1,200. Allowances. Two year olds. Net value to winner, $900; second, $200; third, $100.

EASTER TIME [R.Finnerty]	108	7	3	1²	1½	1½	1¹	DixianaStable	12.80-1
ADOBE POST [C.Landolt]	115	5	6	2½	2½	2¹	2¹	Knoble'p&Morris	3.50-1
PRINCE SWEEP [C.Williams]	108	4	5	3¹	3¹	3¹	3¹	W.L.Johnson	15.10-1
USUAL TIME [D.Lyons]	108	1	1	4¹	4¹	4¹	4¹	Vanstable	16.10-1
PR. TRAFALGAR [E.James]	108	2	2	5¹	5¹	5¹	5¹	Jos.Leiter	27.65-1
SUSU [C.Meyer]	109	3	4	6¹	6¹	6¹	6¹	AudleyFarm	27.40-1
SOPHIE [W.Garner]	109	6	7	7¹	7¹	7¹	7¹	VanMeter-Carr's	13.60-1

Time, :24 1-5, :47 2-5, 1:00 4-5. Two dollar mutuels paid: Easter Time, straight, $6.54 place, $4.14 show; Adobe Post, $3.00 place, $2.40 show; Prince Sweep, $3.16 show. Start good. Won driving, place same. Went to the post at 3:25½. At post 2 minutes. Winner, Dixiana Stable's b. c., 2, by High Time-Complexion.

FOURTH RACE—Six furlongs. Purse, $5,000 added. Three year olds and up. The Washington Park handicap. Net value to winner, $6,210; second, $1,000; third, $500; fourth, $250.

TANNERY [R.Steele]	112	12	5	3½	5½	3¹	1¹	E.F.Prichard	8.60-1
DON LEON [E.James]	111	8	3	1½	1½	1½	2¹	R.W.Collins	2.00-1
STOCK MARKET [D.Meade]	102	9	11	12¹	11¹	11¹	3¹	J.W.Parrish	19.70-1
MARTIS [E.Pool]	110	5	11	11¹	10½	6¹	4nk	G.Bentham	*20.20-1
JUSTINIAN [J.Smith]	108	3	10	12	11½	9½	5¹	GreentreeStable	22.50-1
CAYUGA [R.Finnerty]	117	4	7	7½	7½	8¹	6¹	Sh.BrookFarm	12.95-1
RATIFY WISDOM [C.Meyer]	113	6	8	9¹	9¹	7¹	7¹	WAEW Reichert	5.70-1
REST MAN [C.E.Allen]	113	11	12	8½	4¹	4½	8¹	H.M.Woolf	10.97-1
SATIN SPAR [E.James]	115	8	2	4¹	3½	2½	9¹	RiftBeeStable	*20.20-1
CROPTON [C.Corbett]	106	10	9	10¹	12	12	10¹	A.A.Baroni	31.80-1
PANSY WALKER [T.May]	113	10	6	6¹	7½	11½	11¹	ThreeDStockFm	6.41-1
†NIPTY [R.West]	104	8	8	10¹	12	12	12	A.A.Baroni	31.90-1

*A. A. Baroni entry. *Field. Time, :23 1-5, :47 2-5, 1:12. Two dollar mutuels paid: Tannery, $18.00 straight, $8.36 place, $4.86 show; Don Leon, $4.08 place, $3.46 show; Stock Market, $7.00 show. Start good. Won easily, place driving. Went to post at 3:58. At post 4¼ minutes. Winner, E. F. Prichard's ch. c., 4, by Ballot-Blemished. Trained by J. J. Greely.

FIFTH RACE—Mile and one-eighth. Purse $1,400. Claiming. Three year olds and up. Net value to winner, $1,100; second, $200; third, $100.

RACKSTEER [LeFoy Cun'm]	113	6	3	1²	1¹	1¹	1¹	RoseHomeStable	12.25-1
ALLYSSUM [D.Meade]	102	5	4	2¹	2¹	2¹	2¹	J.W.Parrish	4.70-1
ROYAL SON [A.Richard]	113	4	6	3½	3¹	3nk	3nk	ValleyLakeStable	3.10-1
PLATT'S DREAM [A.Dickey]	108	3	5	4¹	4¹	4½	4¹	J.C.Ellis	5.02-1
†TELA [E.James]	113	7	2	5¹	5¹	5¹	5¹	H.Oots	2.80-1
LAZY SUSAN [C.E.Allen]	113	2	7	6	6	6	6	GreentreeStable	34.50-1

Time, :24 2-5, :49, 1:14 3-5, 1:40 3-5, 1:54 4-5. Two dollar mutuels paid: Rackster, $26.50 straight, $9.16 place, $4.50 show; Alyssum, $4.74 place, $3.30 show; Royal Son, $2.60 show. Start good. Won ridden out, place driving. Went to post at 4:36. At post 1 minute. Winner, Rose Home Stable's ch. g., 4, by Sir Martin-Atala.

SIXTH RACE—One and one-eighth miles. Purse $1,300. Claiming. Three year olds and up. Net value to winner, $1,000; second, $200; third, $100.

TACK [C.E.Allen]	110	2	2	2²	2½	1½	1nk	GreentreeStable	4.00-1
TANRIST [L.Cunningham]	118	10	9	6¹	7½	5½	2nk	C.E.Davis	16.60-1
SEARINGTON [A.Richard]	113	7	1	5¹	5¹	3¹	3¹	J.Coffey	21.10-1
ROYAL CHARGE [R.Jones]	113	1	3	10¹	10¹	8¹	4¹	Mrs.E.Jackson	8.85-1
MASTER ACE [L.J.Cun'gham]	113	11	11	7¹	6½	6¹	5¹	C.E.Hamilton	8.55-1
HERENDEEN [D.Meade]	113	6	10	11½	11½	9¹	6¹	ValleyLakeStable	1.70-1
GRIFF W. [A.Dickey]	113	4	4	1½	1½	6¹	7¹	L.M.Martin	9.40-1
SAM [C.Nelson]	116	9	7	4¹	4¹	11½	8¹	H.P.Gardiner	11.10-1
SEA ROCKET [G.Williams]	118	9	12	12	12	10¹	9¹	W.L.Johnson	*22.30-1
TIGER FLOWERS [J.Leyland]	118	3	5	3½	3¹	7¹	10¹	RainbowStkFm.	20.01-1
MERCADIAN FLAG [F.K.Weyl]	118	8	8	9¹	8½	12	11¹	A.A.Baroni	44.05-1
THISTLE LAD [H.Tinker]	113	8	7	9¹	9½	12	12	G.Collins	*22.30-1

Time, :24 2-5, 49 1-5, 1:16, 1:42, 1:56 3-5. Two dollar mutuels paid: Tack, $10.00 straight, $5.60 place, $5.52 show; Tanist, $10.66 place, $8.32 show; Searington, $9.72 show. Start good, won driving; place same. Went to the post at 4:37. Left at once. Winner, Greentree stable's ch. g., 5, by Pennant-Bridewise. Trained by E. Haughton.

SEVENTH RACE—One and one-eighth miles. Purse $1,300. Claiming. Three year olds and up. Net value to winner, $1,000; second, $200; third, $100.

MILE PLAY [M.Rose]	118	4	5	4¹	4¹	2¹	1nk	ColdstreamStud	2.20-1
TRANSGRESSION [T.Yarcher]	103	6	3	2¹	2½	1½	2nk	E.F.Prichard	13.55-1
SILVER SCEPTER [W.Esser]	113	3	1	3½	3½	2½	3¼	W.Phillips	3.94-1
CURRENT [P.C.Smith]	110	2	2	1½	1½	3½	4¹	SuperiorStable	6.45-1
LILLIAN T. [A.Richard]	108	11	7	6¹	5½	4½	5¹	LoneStarStable	6.60-1
BLANC SEING [D.Meade]	113	7	8	7¹	6½	5½	6¹	J.Reynolds	21.70-1
SMOOTH [R.Watson]	110	8	12	8½	10½	7½	7¹	KingBruceSta.	*18.45-1
WICKIE [O.Cox]	110	1	4	5¹	8¹	8¹	8¹	Mrs.A.R.Smith	16.50-1
CORAL BEACH [C.E.Allen]	118	5	6	12	9½	9¹	9¹	F.Swain	15.14-1
HOUSE BOY [L.Cunningham]	113	12	9	10½	11½	10½	10½	SonLeeStable	*18.45-1
PRINCE TIL TH [J.J.Cu'ham]	110	10	10	9¹	9½	11½	11¹	R.B.Jones	44.05-1
R. HARTENSTEIN [J.Moore]	118	9	11	11¹	12	12	12	J.Heelan	*18.45-1

*Field.

Time, :24, :49, 1:15 3-5, 1:43, 1:57 2-5. Two dollar mutuels paid: Mile Play, $6.56 straight, $3.60 place, $3.18 show; Transgression, $12.90 place, $6.40 show; Silver Scepter, $3.20 show. Start good. Won driving; place same. Went to post at 5:29. At post 4 minutes. Winner, Coldstream Stud br., 4, by My Play-Mileage.

White Sox Do Well for Seven Innings; Then Indians Win, 7-6

[Continued from first sport page]

sliced off a single to left.

Thomas', last act, which saw the Indians move into the lead in the home eighth, began with Jeffries letting Porter's roller seep through his hands. Bennett sent a fly to right and in starting after it Reynolds pulled a charleyhorse in his right leg. He went away for repairs. The ball fell foul by a matter of inches, so Burnett went back for another swing and this time bounced a three base drive off the wall, Porter scoring. A single by Averill sent Burnett in with the tying run.

Thomas shook off the above jolts and fanned Morgan, but luck immediately deserted him. Vosmik grounded to Cissell close to second and a double play appeared to be a cinch, but, as Bill was about to grab the ball, it took a high hop for a single. Kamm then took a hand in the job of bumping his old mates. He singled to center and Averill scored. Thomas was told to move out to make room for McKain. Detore looped one of McKain's offerings into short right for a fluke double, Vosmik scoring and Kamm halting at third. Kamm counted the fifth run of the rally when Hudlin scratched a hit to Cissell.

Sox Try Hard in Ninth.

Hudlin slipped a pass to Tate to start the ninth and this brought on the disturbance that wasn't quelled until the Sox almost had the game back in their possession. The pass was followed by McKain's double and by the removal of Hudlin. The first thing Ferrell did was to walk Blue, filling the sacks with none out. On Watwood's grounder to Morgan, Tate scored. McKain counted on Eichrodt's wicked liner which Porter stabbed.

Luck then gave Ferrell a break. Fonseca whistled one straight back at the big pitcher and its flight into center was halted when it caromed off his leg. It was a single but Blue could go only as far as third. While Simons was at bat Boss Bush got all steamed up over an alleged balk by Ferrell and was banished. Bush wanted McGowan to ask Connelly about the matter but McGowan refused to seek advice, and when Bush wanted to know why not, he was ordered to scoot down the steps to the clubhouse. Then, after Fonseca had stolen second, Simons flied out to end the matinee.

Faber will be used in the opener against the Tigers at Comiskey park tomorrow.

Good for a While

CHICAGO.	AB	R	H	P	A
Blue,lb	3	0	0	11	0
Wt'd,cf-rf	3	2	1	3	0
Rey'ds,lf-rf	3	1	2	2	0
Eichr't,cf	1	0	0	0	0
Fons'ca,2b	3	0	2	1	4
Fether't,rf	4	0	1	1	0
Simons,lf	1	0	0	1	0
Cissell,ss	4	0	2	1	7
Jeff'ies,3b	3	1	1	1	3
Tate,c	1	1	0	3	0
Thomas,p	2	0	0	0	1
McKain,p	1	1	1	0	0
	32	6	10	24	13

CLEVELAND.	AB	R	H	P	A
Porter,rf	5	1	1	2	0
Burnett,2b	4	1	1	2	2
Averill,cf	4	2	3	2	0
Morgan,1b	4	1	2	12	1
Vosmik,lf	4	1	2	3	0
Kamm,3b	4	1	2	1	1
Detore,ss	4	0	1	2	3
Gold'an,ss	0	0	0	0	0
Myatt,c	3	0	0	2	1
Hudlin,p	4	0	1	1	6
Farrell,p	0	0	0	0	0
	36	7	13	27	14

Chicago	000	100	012—6
Cleveland	000	002	03*—7

Errors—Jeffries, Burnett, Detore [2]. Two base hits—Watwood, Reynolds, Kamm, Jeffries, Vosmik, Detore, McKain. Three base hit—Burnett. Home run—Morgan. Stolen bases—Cissell, Fonseca. Sacrifices—Jeffries, Watwood, Reynolds. Double plays—Detore to Burnett to Morgan; Cissell to Fonseca to Blue; Hudlin to Detore to Morgan; Fonseca to Cissell to Blue. Bases on balls—Hudlin, 5; Thomas, 1; McKain, 1; Farrell, 1. Struck out—Hudlin, 2; Thomas, 3. Hits—Thomas, 11 in 7 1-3 innings; McKain, 2 in 2-3; Hudlin, 0 in 3 [none out in ninth]; Farrell, 1 in 1. Winning pitcher—Hudlin. Losing pitcher—Thomas.

Epithet May Seek American Derby Honors

Epithet, the only 2 year old that beat Jamestown last season, is very likely to start in the American Derby, for he is due at Washington Park within the next few days.

This winner of the hopeful last August has been purchased from the Gifford A. Cochran estate by the Mason & Hanger Warm stable of Lexington. Messrs. Mason and Hanger, who maintain a farm near Lexington, are New Yorkers of the contracting trade. They startled the turf world a couple of years ago by paying $100,000 for Victorian. "Suckers," somebody remarked. A short time later Victorian carried Messrs. Hanger's and Mason's

MARKET LACKS BUYING PROPS, TICKER REVEALS

Chicago Stocks Depressed in All Sections.

BY THOMAS FURLONG.

The absence of an effective sustaining influence in the form of professional or investment buying was told by the figures ticked out yesterday over the Chicago exchange tape. The moderate volume of selling from professional sources was sufficient to depress prices in all sections of the list, with the utilities bearing the brunt of the selling and yielding more than other groups of stocks.

Insull Utility showed the most conspicuous weakness. Pressed by the professional floor operators the stock gave nearly 3 points and at the close was quoted at 28, which represents a new low price for the year. The selling by the stock bore all the earmarks of professional maneuvering and was not believed to represent any important outside liquidation.

Outside Selling.

Middle West Utilities was even more active than Insull Utility and established a new low price of 16½. Selling from outside, reputedly New York, caused the issue to weaken and the additional shorting by traders here contributed to the decline.

In other stocks the net losses were nominal. The motor issues weakened apparently in part as a reflection of the reported slowing up in the automobile industry. Recessions were narrow, however. Missouri-Kansas Pipe Line was easier following the issuance of its audited balance sheet as of March 31. The information contained in the report was previously made known and the statement included no elaboration of the income account.

What influence the Supreme court decision in the Langmuir tube patent case will have on the radio industry and radio stocks aroused discussion yesterday when news of the verdict was received.

Sees Vindication.

B. J. Grigsby, president of the Grigsby-Grunow company, sees the court opinion as a vindication of the stand taken by his company.

Mr. Grigsby declared that the decision is a "further demonstration that no company or group can control the tube industry, which is the very heart and soul of the radio industry."

INVESTORS' GUIDE

Inquiries must bear the signature and address of writer. Answers of public interest will be published; those not of general interest will be mailed if stamped, self-addressed envelope is inclosed. Address letters to Investors' Guide. Answers are based upon information which The Tribune believes correct, but beyond care in securing it The Tribune assumes no responsibility.

Tuesday, May 26, 1931.

[Copyright: 1931: By The Chicago Tribune.]

Bastian-Blessing.

What is your opinion of Bastian-Blessing stock? Thank you in advance.—C. G. H.

Bastian-Blessing company is one of the largest manufacturers of soda fountains and soda fountain parts and equipment for oxygen, acetylene, and carbonic gas industries.

"Net income showed an upward trend for the three years through 1929, but dropped sharply for the fiscal year ended Nov. 30, 1930. Net income for the latter period was $287,892, or $2.50 per share, against $689,225, or $5.99 per share, for the preceding twelve months. For the 1928 fiscal year net income was $434,661, against $301,703 for the 1927 year.

On Nov. 30, 1930, current assets were $1,535,689 and current liabilities were $168,226. Marketable securities at cost and cash were $444,812. Working capital was $1,367,423, against $1,448,363 the year before.

Vice President Blessing stated that sales in April, 1931, were the largest for any month in more than a year.

In the calendar year 1930 to the common paid dividends totaling $3 per share. In 1929 $2.50 per share was paid, and in 1928 $2.12½ per share. With the payment on June 1, 1931, the quarterly rate on the common will be reduced from 75 cents to 50 cents per share.

Outstanding capitalization consists solely of 115,000 common shares.

The capital stock is medium grade.

Crow Elkhart Motor.

Please advise me regarding Crow Elkhart Motor company stock which was sold about 1919 or 1920.—J. T. H.

Crow Elkhart Motor company was incorporated in 1916. It had outstanding $76,000 of 8 per cent mortgage notes and $7,000,000 capital stock [par $10]. Its factory had a capacity of thirty cars per day. The Crow Elkhart automobile, in the lower priced class, was favorably regarded. The stock was originally offered by W. M. Sheridan of Chicago.

In 1917 prospects did not appear encouraging. The public was impatient to see a statement of earnings of the company before investing more capital.

On Oct. 11, 1918, the company filed a petition of voluntary bankruptcy and in 1922 a receiver was appointed. Lack of capital was partly responsible for this action.

In July, 1923, the company's assets were sold for $78,700.

The shares are regarded as worthless.

Central Power and Light.

Are Central Power and Light company first mortgage 5s, due Aug. 1, 1936, a sound investment?—M. T. J.

They are regarded as reasonably sound.

BOSTON STOCK MARKET

[Quotations by Paine, Webber & Co.]

	Sales.	High.	Low.	Close.
American Cont...	100	10⅝	10⅝	10⅝
Boston Elev.....	315	87¼	85¼	85½
Eastern S S.....	200	19	18¾	18¾
Edison Elec	128	240	235	235
Mass Util 1,627		4¼	4¼	4¼
Mohawk	100	16	16	16
N E Tel	105	133¼	132	132
Shawmut Assn...	120	13⅝	13¼	13¼
Un Fire	110	8½	8¼	8¼
Un Shoe Machy..	700	80	80	80
Wm Exptr	125	3⅝	3½	3⅝

CHICAGO STOCK TRANSACTIONS

Monday, May 25, 1931. Shares sold today.....130,000. Year ago .....287,000.

Monday, May 25, 1931. Total sales 1931 to date.17,330,000. Total sales 1930 to date.36,000,000.

Prev. High	Prev. Low	Div. rate.	Description.	Sales.	High.	Low.	Close.	Net chge.
13½	8	...	Ainsworth Mfg	100	8	8	8	....
3¾	1½	...	Allied Motors Ind	100	1½	1½	1½	....
1¼	⅜	...	Am Rad Tel Stores	50	⅝	⅝	⅝+	⅛
5⅞	1	33.4	Am Yvette Corp [1]..	100	3	3	3	— 1
61¼	57	6.0	Asso Inv [4]	100	57	57	57	— 1
70	65	6.0	‡Asso Tel Tel Co [4].	400	67½	67	67½+	⅜
23½	20¾	...	‡AssoTel Util [8% stk]	1,000	24½	24¼	24½	....
....	....	....	Do cash	50	24½	24¼	24½	....
....	....	....	Do sellers	250	24⅞	24¼	24⅞	....
24	15	12.7	Bastian Bless Co [2] ..	600	16	15¾	15¾—	¼
23¼	15⅝	6.1	Bendix Aviation [1]..	1,900	17¾	16¾	16⅝—	⅜
20½	17⅝	5.6	Borg Warner [1]	1,850	18⅜	18¼	18⅜—	⅛
20	13⅜	16.0	BrownFe & W Co[2.40]	500	13	13	15 —	⅛
7¾	4½	...	Butler Bros	450	4⅝	4⅜	4⅝—	⅛
95	91	6.5	Cent Ill Pub Ser pfd [6]	70	92¾	92¾	92¾+	⅛
28⅜	20	7.4	Cent Ill Sec Inc [1.50]	400	20¼	20¼	20¼+	⅛
19⅜	12½	13.5	Cent Pub Ser A [1.75]	350	13¾	13	13¾+	¼
24½	16⅝	...	Cent S W [7%]	300	16⅝	16¼	16⅝—	1⅛
96½	90	7.5	Do pfd [7]	100	93¼	93¼	93½—	⅜
4½	2¼	...	Chgo Investors Corp...	2,650	2⅞	2⅝	2⅞+	⅛
9¾	4	...	C M S & M R R pfd...	20	4	4	4	— ⅛
60	56	1.7	Do pr pfd [7].....	20	55	55	55	— 1
20⅝	9¾	...	Cities Ser Co [6% stk].12,300		12	11	11⅛	— ⅜
3¼	2¼	...	Club Aluminum.....	150	2¼	2¼	2¼—	⅛
235½	220	3.5	Common Edison [8]..	3,550	231½	230	230½—	¾
20¾	11	16.7	Community Tel Co [2].	40	11	11	11 —	3⅛
10⅜	5⅜	...	Cont Chgo Corp.....	1,300	5⅜	5½	5⅜—	⅛
40¾	35¼	8.6	Do pfd [3].....	350	35½	35¼	35½—	⅛
15	6	...	Cord Corp.....	12,300	10¼	9¾	9¾—	⅜
21¾	14½	...	Corp Sec Co [6% stk]	2,700	18¾	17½	18¾+	⅜
41	34	2.9	Crane Co [1].....	70	35	34½	35 —	....
20¼	19	10.5	Elec Household [2]...	400	20	19	19 —	1⅛
80	59	11.7	E G & F 7% pfd [7]	100	60	60	60 +	1
29	20¼	9.7	‡Fitz & Connell [2]...	50	21	21	21 +	⅛
4¼	1¼	...	Foote Bros.....	500	1⅜	1¼	1¼ —	....
14½	3¾	...	Gen Water Work	60	3¾	3¾	3¾—	1⅛
6⅜	1	...	Glea Comb Harv Corp,.	100	1¼	1¼	1⅛—	⅛
5¾	1½	...	Great Lakes Air Co...	200	3	3	3 —	....
28½	17⅜	5.6	Great Lakes Dredge [1]	550	18½	18	18 —	⅛
6¾	3¾	...	Grigsby-Grunow Co.....	1,500	3¾	3¾	3¾—	....
29	24¾	8.0	Hormel G A [2].....	100	25	25	25 —	....
18⅞	11⅛	17.9	Houd H Cor A [2.50]	100	14	14	14 —	1
9¾	4¾	...	Do B	50	5½	5½	5½ —	....
16¼	13¼	8.8	Illinois Brick Co [1.20]	200	13¾	13½	13½—	⅛
49⅜	28⅛	...	‡InsullUtInc [6% stk].12,500		31	28	28 —	2¾
90	74	7.8	Do 2d pfd [6]	100	77½	77	77 —	1½
22⅜	10⅝	12.5	Iron Firemn v c [1.00]	100	12¾	12⅜	12¾+	⅛
28⅜	14	10.8	Jefferson Elec Co [2] ..	50	18½	18½	18¼+	⅛
34	21	11.6	Kalamazoo Stov [2.50]	50	21¾	21½	21¾—	⅛
75	50	....	Kellogg Switch pfd	30	65	65	65 —	2½
51	43½	7.1	Ken Util Jr pfd [3.50]	50	49¼	49¼	49¼—	⅛
13⅜	10¼	....	Keystone S & W	100	10¾	10¾	10¾	....
1½	⅜	....	La Salle Ext	50	1	1	1 —	....
83	67	6.0	Lawbeck Co [4]	60	67	67	67 —	1½
14½	9¾	....	Libby, McNeill & Libby	1,400	11	10⅝	11 —	....
23¾	19¼	9.7	Lincoln Printing Co [2]	50	21	21	21 —	⅜
47½	40	8.7	Do pfd [3.50]	150	40	40	40 —	1
6⅝	3¾	...	Lion Oil Refining	50	3⅝	3⅝	3⅝—	⅛
41	35	8.6	‡Loudon Pack [3]	20	35½	35½	35½—	1½
31¼	22	6.8	McWilliams Dredg [1.50]	100	22¾	22¾	22¾—	⅜
2¼	1¼	....	Meadows Mfg	450	2⅜	2⅜	2⅜+	⅛
22½	17	8.3	Merch & Mfg A [1.50]	250	18	18	18	....
23½	17	8.7	Mid West Tel Co [1.75]	50	20	20	20	....
25⅛	17½	....	Midland Util pr pr [7]	50	96	95¾	95¾	....
100⅝	95	6.2	Do 6% pfd [6]	250	96¾	95¾	96½—	⅜
4	1	....	Do warr A	200	1	1	1 —	....
5	1⅜	....	Do warr B	350	1½	1⅜	1⅜—	....
1	⅜	....	Midland Natural Gas	50	⅜	⅜	⅜ —	....
23	18¼	....	‡Midland Unitd [6% s] .	700	19¼	18½	19 —	¼
1½	⅝	....	Do warr	400	⅝	⅝	⅝ —	....
100	95	7.4	Midland Util pr pr [7]	50	96	95¾	95¾	....
90½	79	7.2	Do 6% pr pfd [6] ..	330	83	83	83	....
94	85½	7.5	Do pfd A [7]	100	93½	93½	93½	....
85	70½	7.5	Do 6% pfd A [6]	100	80¾	80	80 —	¾
10⅞	4½	....	Mo-Kas Pipe Line	1,250	5¼	4⅝	4⅝—	⅜
33	22	12.5	MogroeChemCo p [3.50]	20	28	28	28 —	....
95	90	7.5	Nat El Pw pfd w w ...	20	92	91½	91½+	1¼
6	3	....	Nat Family Stores	1,800	5¾	4½	4½—	⅜
7¾	4¼	....	Nat Sec Inv Co	200	4½	4½	4½ —	....
73	65	9.2	Do pfd [6]	600	65	65	65 —	....
13½	10	13.6	No Am Gas [1.60]	50	11¾	11¾	11¾—	⅛
70¾	61¼	....	‡No Am L & P [8%st]	100	65½	65½	65½—	....
37	29	6.1	Northw Ban Corp [1.80]	600	29¾	29¾	29¾—	⅛
102	89¾	7.5	Northwest Ut pr pf [7]	30	97	95¾	95¾—	¼
8	5	....	Oil-o-Matic	250	5¼	5	5 —	....
36	24¾	7.1	Perfect Circle [2]	250	28	28	28 —	....
22½	14	7.0	Pines Winterfront [1]..	250	14¾	14	14¾—	⅛
6½	2	....	‡Polymet Mfg [4% st]	150	2¾	2¾	2¾—	⅛
265	200½	8.5	Public Service [8].....	200	235	230	233 —	2
197	152¾	4.8	Do 6% pfd [6]	10	150	150	150 —	1½
262	202½	3.5	Do no par [8]	400	234¾	230	233 —	....
5½	1¾	....	Q R S-De Vry	1,050	1½	1⅜	1⅜—	⅛
170	130	8.0	‡Quaker Oats [4]	30	136¾	136	136 —	3
120¾	113	5.0	Do pfd [6]	10	120¾	120¾	120¾+	¼
13½	5	....	Raytheon Mfg	50	5¾	5¾	5¾ —	....
26½	19	10.5	Sangamo Elec [1]	100	19	19	19 —	....
5⅞	3¾	12.7	Seaboard Utilities [.50]	300	3⅞	3⅝	3⅝ —	....
9¾	3	....	Signode S & S Co.....	30	3	3	3 —	....
12	7¼	....	6	7	‡So Un Gas [8% st].	100	7¼	7	7 —	....
30½	26⅜	7.6	26½	‡Swift & Co [2].....	950	26½	26¼	26⅜—	⅛
40⅜	32⅜	9.1	32¾	‡Swift Intl [3].....	900	33½	32½	33⅜—	1
....	....	....	9.1	Do sellers	100	33	33	33	....
55½	51⅜	7.8	52	‡Tel Bond Share Co [2]	150	52	51½	52 —	....
104	98½	7.0	98	100	Do pfd [7].....	40	100	98½	100 +	1
9	3⅝	....	4⅝	5	Unit Am Util.....	250	4⅝	4½	4⅜—	⅛
11⅝	5¾	....	5¾	6	Unit Gas Corp.....	150	6	6	6 —	....
50	37½	4.2	37½	38	‡U S Gypsum [1.80]...	50	38	38	38 —	....
133	116¾	4.5	133	....	Do pfd [6]	20	133	133	133 —	....
34½	14¾	....	17¼	17½	U S Radio & Television	600	17⅝	17¼	17½—	⅜
5¼	2¾	....	3¼	3⅜	Utah Radio Prod.....	150	2¾	2½	2⅝—	⅛
9¼	5⅝	....	5½	5¾	Util Ind Corp.....	150	5½	5½	5½ —	....
19⅜	15	10.1	15½	16	Do pfd [1.50]	250	15⅝	15⅜	15⅜—	⅛
29	25	8.8	28¾	27½	Viking Pump pf [2.40]	100	27½	27	27½+	⅜
29½	17	....	17½	17½	Walgreen	2,000	17⅜	17½	17⅜—	⅛
15⅜	9	14.4	8	11	West Cent Ut A [1.30]	100	9	9	9 —	....
23⅜	20⅜	9.7	21	21⅜	W Power Lit&Tel [2]..	70	21¼	21	21½—	⅛
3	⅜	....	⅜	⅜	Wextark Radio Stores..	150	⅜	⅜	⅜	....
9	2¼	....	2⅜	2⅞	Yates Mach	100	2⅜	2⅜	2⅜+	⅛
5⅜	2⅜	....	2⅜	3	Zenith Radio	300	2⅜	2⅜	2⅜—	⅛

*Ex dividend. †Pays extra dividend. ‡Pays stock dividend also. ‖Ex rights. ¶Pays dividend in stock. **Pays stock and cash. xDividend not yet announced.

BONDS.

Prev. High	Prev. Low.	Sales.	Issue—	High.	Low.	Close.	Net chge.
94	80¾	$57,000	Insull Util Inv 6s '40.....	81¼	80	80 —	1⅛

Chicago Curb Exchange Stocks

	Sales.	High.	Low.	Close.	Prev. close.
Aller Gas	100	1⅛	1⅛	1⅛	1⅛
Am Brit & C..	100	1⅛	1⅛	1⅛	1⅛
Am Corp	100	4½	4½	4½	4⅝
Am Sup P Del	700	10½	10½	10½	10⅝
Ark Nat Gas c	100	3½	3½	3½	3½
Ark Gas A....	300	3⅜	3⅜	3⅜	3½
Assoc Gas A..	100	17⅜	17⅜	17⅜	18
Burco Warr ..	100	⅝	⅝	⅝	⅝
Canad Marc...	700	2½	2⅜	2½	2½
Cju Stra Dev	200	1¼	1¼	1¼	2⅛
Corp Tr Shrs.	1,175	4⅞	4⅜	4⅝	5
De Forest R..	1,625	5⅝	3½	4¼	3½
Det Aircft...	400	2½	1⅝	1⅝	2½
Dubilier Con.	100	3⅜	3⅜	3⅜	3⅜
Elec Shares c.	100	13⅝	13⅝	13⅝	13⅝
Ford Mot Ltd.	600	13	12⅝	12⅝	12⅝
Fox Thea A...	500	3	2⅝	2⅞	2⅝
Hamm Clock..	15	38	38	38	37½
Hend Reh B..	200	5⅜	5	5	5⅛
Ind Terr o S	100	10½	10½	10½	10⅝
Intl Rust Iron	800	⅞	⅞	⅞	⅞
Key Cons M I	150	1½	1½	1½	1½
Key Copp Min	2,500	1¼	1	1¼	1⅛
Leaders A ...	100	6⅝	6⅝	6⅝	7⅛
Leaders B	250	5¼	5¼	5¼	5⅜
Leonard Oil...	400	⅜	⅜	⅜	⅜
Nation W S B	100	5⅜	5½	5⅜	5⅜
Ning H P cm	800	10½	9⅞	10	10⅛
Rel Inul B...	100	⅝	⅝	⅝	⅝
Rel Magnet....	100	3⅛	3⅛	3⅛	3⅛
Roosev Pict....	800	1⅞	1⅝	1⅝	1⅛
Sel Ind Shrs..	200	6¼	6¼	6¼	6⅜
Stan Oil Ind..	122	24½	24½	24½	24⅝
Stan Oil Ky..	100	16⅝	16⅝	16⅝	15⅝
Stn A Co c p	50	91	91	91	85½
Studs Mch T	250	4¼	4¼	4¼	4
Tr Fund Shrs	10	5	5	5	6
Uni Gas Cp w	400	2¾	2½	2¾	2¼
U S L&P B..	100	6¼	6⅜	6⅜	6½
Univ Tr Shrs..	50	6⅛	5½	5½	5⅝

Total sales, 14,000 shares.

BONDS.

	Sales.	High.	Low.	Close.
First Div B 2 w i.$5,000		90¾	90¼	90¾

MILWAUKEE STOCKS

	Sales.	High.	Low.	Close.
Harnischfeger	50	11⅜	11⅜	11⅜
Outboard Motors A....100		5	5	5
Parker Pen	50	14⅜	14⅜	14⅜
Unit Corp pfd	50	3½	3½	3½
Wis Bankshares 125		5¼	5¼	5¼

CHICAGO BOARD OF TRADE STOCKS

	Sales.	High.	Low.	Close.	Prev. close.
Arm Del pfd..	550	43	41	42	45¾
Arm Ill A....	300	3	2	2	2
Do B	200	1⅜	1⅜	1⅜	1⅜
Corn Prod	550	60¾	58¾	58¾	62
El Bd&Sh	1,400	38¼	37	37	39
Major Corp S.	50	5¼	5¼	5¼	5¼
M Corp of C..	200	2¼	2¼	2¼	2¼
Nat Ind Shr....	50	5⅝	5⅝	5⅝	5⅝
No Am Sh....	100	5¼	5¼	5¼	4¾
Penn Corp ...	300	5¼	5¼	5¼	5¼
Sel Am Sh....	300	4⅝	4½	4⅝	5
Std Am Tr....	100	5⅝	5⅝	6	6¼
Std Oil Ind...	1,300	25	24½	24½	25
Studebaker ...	100	16¼	16¼	16¼	17¼
Tr Std O S....	100	5⅝	5⅝	5⅝	5

Total sales, 5,587 shares.

INVESTMENT TRUSTS

Quoted by Smith, Burris & Co.:

	Bid.	Ask.		Bid.	Ask.
ABC ser D.	4⅝	5½	Pow & Rail S	8	9
Do E	6⅝	7¼	Relicelnt pf.99	31	....
All Am....	7½	7⅝	Representvel2⅞	13⅝	....
AmCompTr.	5⅝	6¼	Repub Tr.. 5⅝	6¼	....
Am Inv Tr 4½		5	Sel Am.... 4½	5	....
Basic Ind..	4⅜	5½	Sel Income.. 5⅝	6⅝	....
BritTypeInv	4½	5¼	Sh Ter Tr. 2¼	2⅝	....
Collat Tr..	6½	7¾	Spec Trask.20¼	21½	....
ComwlthS..	6¼	6⅜	StandAmTr. 5⅝	6	....
Corp Tr....4⅝		5¼	Sup Corp A. 5¼	5⅝	....
Cumul Tr..	6⅛	6½	Do B 5¼	6⅛	....
Div Tr A..14½		....	Do C 9	9½	....
Do B 11⅜		....	Do D 8⅜	8⅝	....
Do C 4⅝		5¼	Tr Am..... 4⅜	5⅜	....
Do D 7¼		7⅝	Tr SO A.... 4⅜	....	....
FirstInvTr..12		14	Do B 5	....	5⅝
Five Year..6		6½	Do C 3½	3⅝	....
FixedTr A..12½		....	Do D 3⅜	3⅝	....
Do B 10⅝		....	TwoYrTr A.16⅛	18⅜	....
FixedTrOil..	3⅜	4⅜	Do B 3⅜	3⅝	....
FundaTr A 5⅝		6½	UnifSerTr A 4¼	4⅝	....
Do B 6¼		6⅝	Do B 4¼	4½	....
IncorInvTr..30⅛		32⅜	Do C 4⅜	5¼	....
Leaders A. 6⅝		....	USELP A..28½	30½	....
Do B 4⅜		5⅛	Do B 6⅜	6⅞	....
Do C 4¼		4⅝	Universal.. 4⅜	5⅜	....
Low Priced. 5¼		5⅝	Util Pub S.12½	13¾	....
Major Corp. 4⅜		5	U S A.... 5½	....	....
Mass Inv..27¼		29	Do C 10¼	11¼	....
Nat Ind.... 6½		6	Do H 4⅜	....	....
Nat Trust. 9¼		10	Do F 7½	....	....
NatUnitsAm 3⅝		4⅜	Do Y 5⅜	5¾	....
Nat Wide B 5½		6	Wall St.... 5	6	....
N Am Tr.. 4⅜		5½			

MONEY AND EXCHANGE

Money in Chicago 5@6 per cent on collateral, @3¼ per cent over the counter; commercial paper, 2¼@3 per cent. Chicago clearings yesterday were $60,400,000, compared with $85,100,000 a week ago and $76,500,000 a year ago.

NEW YORK MONEY MARKET.

NEW YORK, May 25.—(AP)—Call money steady; 1½ per cent all day. Time loans steady: 60 days 1⅛: 3-4 mos., 1⅜-2; 5-6 mos., 1¼-1⅜ per cent. Prime commercial paper 2-2¼ per cent. Bankers acceptances unchanged: 30 days, 1⅛; 60-90 days, 1⅜; 4 mos., 1¼-1; 5-6 mos., 1⅜-1¼ per cent. Bar silver, 26⅝c.

FOREIGN EXCHANGE.

Closing rates on foreign exchange in amounts of $25,000 and over between banks as quoted by the Continental Illinois Bank and Trust company, Chicago:

London—	May 25.	May 23.	Wk. ago.	Yr. ago.
Cables ...	486.62	486.59	486.47	486.00
Checks ...	486.49	486.47	486.32	485.75
Paris—				
Cables ...	3.91⅝	3.91⅝	3.91⅛	3.92⅛
Checks ...	3.91⅛	3.91⅛	3.91⅛	3.92

The following quotations are for checks:

Italy	5.23⅛	5.23⅛	5.23⅛	5.23⅜
Belgium ...	13.91⅝	13.91⅝	13.91⅝	13.95⅛
Switzld ...	19.31	19.30⅝	19.28	19.34½
Holland ...	40.26⅜	40.20	40.16	40.21
Denmark ...	26.78¼	26.78½	26.77½	26.75
Sweden ...	26.81¼	26.81	26.80½	26.83½
Norway ...	26.78¼	26.78½	26.78	26.75
Spain	9.90	9.87	10.30	12.16
Germany ...	23.81	23.81	23.81	23.85
Austria ...	14.13	14.13	14.13	14.10
Poland ...	11.25	11.25	11.25	11.22
Greece ...	1.30	1.30	1.30	1.29⅜
Rumania ...	.61	.61	.61	.59⅛
Jugo-Slav .	1.77⅛	1.77⅛	1.77⅛	1.76¾
Czecho-Sl .	2.96¼	2.97⅛	2.97⅛	2.96⅜
Finland ...	2.52⅛	2.52⅛	2.52⅛	2.51⅛
Canada ...	x .90	x .90	x .90	x .91
Argentina .	30.90	30.90	31.45	38.40
Hongkong .	24.00	24.20	24.75	35.15
Shanghai .	30.00	30.00	30.75	43.00
Japan	49.50	49.50	49.50	49.45
India	36.30	36.30	36.30	36.15
Chile	12.25	12.25	12.25	12.10
Bulgaria ..	.73	.73	.73	.73
Singapore .	56.37	56.37	56.37	56.25
Hungary ...	17.54	17.54	17.54	17.49

xPer thousand discount.
xPer thousand premium.
All other quotations are values in American cents.

BOND SALES.

Canadian bond sales for the year to date amount to over $282,115,370.

NEW YORK BANK STOCKS

	Bid.	Ask.		Bid.	Ask.
B of Am	42	43	Empire Tr	43	44
Bkrs Tr ..	90	91	Fifth Av.	2,000	2,200
B of NY&T	530	545	First Nat..	3325	3400
Brook Tr.	395	405	Guarant T	418	422
Cnt Hanvr	210	213	Irving Tr	29	30
Chase Nat	68	69	Manh Co.	70	71
Chath-Phn	56	58	Mfrs Trust	40	41
Chem Nat	39	40	Natl Citr .	72	73
Com Nat..	240	250	NY Trust	134	137
Cont Bk..	17	18	Pub Natl.	44	45
Corn Ex..	97	100	Title Guar	117	119
County T	32	35	US Trust..	2,650	2,780

NEW YORK PRODUCE EXCHANGE STOCKS

Quotations by James E. Bennett & Co.:

	Sales.	High.	Low.	Close.
Brit Can.....	100	2	2	2
Cons Gas pfd w i	500	103	103	103
Corp Tr Shares..	100	4¾	4¾	4¾
Del & Clu Tunnel	1,100	3½	3½	3½
Eagle Bird.....	400	3.10	3.05	3.10
H Rubinstein pfd	100	11¾	11¾	11¾
Jancks Mfg.....	100	10¼	10¼	10¼
Jenkins Tel.....	200	4	4	4
Keystone Cons...	400	1.45	1.35	1.35
Kildun Mines...	900	6⅜	6⅜	6⅜
Lautaro Nitrate.	100	1⅜	1⅜	1⅜
North Butte.....	400	1.30	1.30	1.30
Railways	100	15	15	15
Roxy	100	1	1	1

INVEST. TRUSTS SEEK TO CHANGE ILLINOIS LAW

Would Liberalize Sales in State.

BY O. A. MATHER.

The question of state regulation of investment trusts in Illinois has come to a head following recent regulations made by the New York Stock exchange. Representatives of eight investment trusts doing business in Illinois met in Chicago yesterday and laid plans to support a bill sponsored by T. J. Sullivan and scheduled to come before the Illinois house of representatives tomorrow.

The proposed measure is likely to encounter considerable debate, although it was voted out of committee last week with a favorable recommendation. The bill provides that shares of fixed trusts shall be qualified for sale in Illinois on notification and that shares of semi-fixed investment trusts shall be qualified by filing full information with the secretary of state. There also is provision that investment trust shares to be qualified by notification must hold in their portfolio only stocks that are now accepted under the Illinois securities law as "Class A" securities.

Arguments Pro and Con.

Proponents of the bill assert that its provisions are in the interest of the investing public and confer on the secretary of state full power to stop the sale of any investment trust securities that do not measure up to sound standards. They also assert that the amount of service charge that can be included in the price of securities is limited and that such limitations afford definite legal status to investment trust financial practice.

On the other hand, critics of the bill assert that it will result in the secretary of state and Illinois securities commission having limited control over fixed shares and their sale. They assert that the state authorities would have put to the burden of proving fraud in order to stop the sale of such securities. They charge further that any broker or dealer could qualify trust shares by notifying the commission, which therefore might not be dealing with the sponsor or the real party at interest.

Under the proposed bill, managers of investment trusts would be able to impose a service charge up to 10 per cent, but critics of the bill charge that this charge does not include all fees, which might increase the whole service charge to 14 or 15 per cent.

WHITNEY EXPLAINS

[Chicago Tribune Press Service.]

New York, May 25.—A statement issued to dispel the idea that the New York Stock exchange objected to fixed or restricted management investment trusts as such was issued today by Richard Whitney, president of the exchange.

Amendments made recently to temporary rules of the exchange regulating association of its members with trusts were misinterpreted, he said.

"The object of the recent amendment," his statement explained, "was to meet a practical situation involving a new element by enabling any member to associate himself, for the time being, with any investment trust of the fixed or restricted management type under conditions to which it is believed the great majority of investment trusts that intend to apply for such association will readily be able to conform.

Provides Examination.

"The announcement was made in order to dispute the idea that the stock exchange has made objection to fixed or restricted management type investment trusts as such, and to provide adequate time to enable an orderly examination to be made of applications submitted, without discrimination between applicants in the meanwhile.

"While, of course, eventual approval cannot be guaranteed until applications have been examined, there is reason to believe that a large proportion of those investment trusts which are able to write the letter to their distributors outlined in the amended statement will be able to qualify.

"Any past criticisms of practices appearing to the exchange to be unsound or improper should not be interpreted to indicate an opinion that fixed trusts generally pursue such practices."

The North American Trust Shares today filed application with the exchange under the requirements issued. George B. Cortelyou Jr., president of Distributors Group, Inc., sponsors of North American Trust Shares, declared that he believed this action could be taken as an answer to rumors that some of the foremost trusts were antagonistic to the exchange's ruling.

Inland Waterways Corp. Operations Are Discussed

BY SCRUTATOR.

Maj. Gen. T. Q. Ashburn, chairman of the Inland Waterways corporation, precipitated a stormy debate when he published his report for 1930 showing a net profit of $46,767.

Several writers to this column have expressed the opinion that this figure is misleading—that if the corporation had made allowance for taxes and a reasonable return on the investment it would have shown a considerable loss.

It has been urged that such an allowance would be just, inasmuch as the government in making this experiment is to determine whether or not barges can be profitably operated as a private enterprise on the Mississippi and Warrior rivers and its intention is ultimately to turn the barge lines over to private operators.

Matter of Taxation.

There is much that can be said on either side of this argument. As far as taxes are concerned, Gen. Ashburn could probably answer that best by paying them. He could domicile his boats at any port that would charge him a nominal rate, just as many boats on the great lakes are domiciled at Duluth. Waterfront property is valuable, but river cities under the present arrangement are largely providing their own port facilities. The Inland Waterways corporation has very little real estate except some valuable property owned by a subsidiary at Birmingport, on which taxes are already being paid.

Taxes, even if paid, would not be as large in relation to revenues as those paid by the railroads, because less taxable property is required to transport goods by water. The railroads themselves demonstrated this when they owned boat lines on the great lakes.

Extension of Operations.

How much should be allowed for interest on invested capital? Obviously, if one seeks to demonstrate that Inland Waterways corporation could be successfully operated by a private company some deduction must be made. On the other hand, if the concern were privately owned it would not be operating on the upper Mississippi river where stream improvements have not yet progressed far enough to make it possible to load barges to a profitable depth.

Political pressure necessitated the premature extension of operations into the upper Mississippi. A privately owned company would have confined its efforts to the lower river, where barges could operate at a profit.

Some of the Inland Waterways corporation's $23,000,000 of invested capital represents losses incurred in early years of experimentation. Being a public owned enterprise it cannot resort to receivership to wash out such losses. A part represents boats and equipment that it had to take over from the government at good prices.

Experiment Uncompleted.

Critics are right in saying that the profit would be in reality a loss if the corporation had made the deductions that a private concern would have had to make. In fairness they should also consider that if it were privately owned it would be operated with closer attention to economy and its capitalization would not be $23,000,000 but a much lower figure. It would buy the equipment most suited to its needs and it would run its boats where the water was of sufficient depth.

The experiment cannot fairly be said to have been completed until the barge lines have shown what they can do when river improvements are finished.

Last year, for example, the Ford lock between St. Paul and Minneapolis was out of commission and freight coming by water to Minneapolis had to be unloaded at St. Paul and carried by rail to its destination. The railroad charges from St. Paul to Minneapolis ate up about a third of the amount received for transportation from St. Louis to Minneapolis.

NIPISSING MINES OMITS DIVIDEND FOR FIRST TIME

[Chicago Tribune Press Service.]

New York, May 25.—For the first time since organization of the company in 1906 directors of Nipissing Mines today omitted the quarterly dividend of 7½ cents a share due at this time. E. P. Earl, president, said that mining operations are unprofitable because of the continued low price of silver.

Hercules Motor company declared a quarterly dividend of 20 cents a share on the common stock, placing the issue on an 80 cent annual basis, compared with $1.20 a share paid previously.

Shepard Niles Crane & Holst Co. reduced from $1.25 to 75 cents a share the quarterly dividend paid on its common stock.

American, British and Continental corporation declared a quarterly dividend of 75 cents a share on its first preferred stock, reducing the annual basis from $6 to $3.

Kansas, Oklahoma and Gulf Railway declared a semi-annual dividend of $1.50 on the 6 per cent series C stock. Previously $3 had been paid semi-annually. The Kansas, Oklahoma and Gulf is an independent railway.

Dominguez Oil Fields declared a monthly dividend of 5 cents, compared with 10 cents previously paid monthly.

OUR STOCK OF GOLD KEEPS PILING UP

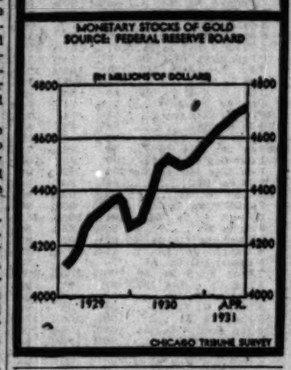

FOREIGN NATIONS INVITE DEPOSITS OF AMERICAN FUNDS

[Chicago Tribune Press Service.]

New York, May 25.—Banks in foreign countries, such as England, Germany, and Italy, are seizing the occasion of reduced rates on deposits in the United States and lowered returns upon short term loans to invite American banks and moneyed institutions to open time deposits in their respective countries and millions of dollars have been so transferred, a survey of some of the important banks doing a foreign exchange business reveals.

Some small volume of such deposits is placed abroad through foreign exchange bankers, who receive a commission of around 1-16 of 1 per cent per annum for their services. But the bulk of such remittances is made by direct arrangement. Foreign banks notify their American correspondents and the latter corral the money.

At the present time, inquiry reveals, London banks of unquestioned soundness are offering as high as 2¼ per cent for short time deposits, comparing with the maximum rate of about 1½ per cent obtainable in this center. Of course there is the cost of remitting abroad and bringing home the funds later, which amounts to a net return of slightly under 2 per cent. This exchange cost is an item in all such transactions.

Germany, which is living largely upon borrowed capital, is offering the best rates for funds, offering 5½ per cent on deposits up to three months. This return is reduced to around 4 per cent by the cost of transfers to and fro. Italy is paying around 3 per cent for short term deposits.

Interest rates in France are so low that, deducting the costs of exchange remittances, there is no profit for American funds placed on temporary deposit in French banks. The same condition holds true in Holland, which, like France, is an exporter of capital. Holland has been sending capital abroad for some 200 years.

SALES OF DRUGS SHOW MODERATE GAINS TO DATE

Sales of drugs and related supplies by manufacturers have shown moderate relative improvements so far this year. In part, this gain is attributable to increased sickness in the initial months of 1931, says the Standard Statistics company of New York in a current bulletin which follows in part:

"For the full year, we estimate a total sales volume of drugs and related products about equal to that recorded in 1930. With the price structure in this industry only slightly affected by the prevailing trade depression, earnings for the current year should not diverge widely from the 1930 levels. At most, it is unlikely that average profits will diminish by more than 10 per cent.

"No relaxation of competition within the industry has occurred. In the antiseptic field, competitive lines have been more sharply drawn as a result of the introduction of new branded products by several established companies. This development has resulted in considerable uncertainty in the outlook for the antiseptic division of the drug trade. Confusing tendencies in the cosmetics field are indicated by a general rearrangement of the respective trade positions held by various concerns. Prospects for specific corporations, therefore, must be determined in the main by a consideration of individual rather than group developments."

U. S. TREASURY STATEMENT

WASHINGTON, D. C., May 25.—The following is a statement of the condition of the United States treasury on May 22:

Income to date this year	$2,779,673,102
Income to date last year	3,324,870,843
Decrease	$ 545,197,741
Outgo over income this year	987,310,884
Outgo over income last year	214,090,542
Increase	$ 773,220,342
Balance general fund today	111,693,249
Balance previous day	116,492,466
Decrease	$ 4,799,217

Fewer Business Failures Reported During Week

Commercial failures showed a slight improvement last week as compared with the earlier weeks of May, R. G. Dun & Co. reports. The total for the week was 514, against 516 for the previous week and 480 for the corresponding week last year. Defaults involving liabilities of $5,000 or more numbered 304, compared with 306 the previous week and 294 a year ago.

Briggs & Stratton Corp. Pays Regular Dividend

[Chicago Tribune Press Service.]

Milwaukee, Wis., May 25.—The board of directors of Briggs & Stratton corporation today approved the regular quarterly dividend of 50 cents a share payable June 30 to stockholders of record June 20. The corporation is a large manufacturer of automobile accessories.

American Investments in China Total $200,000,000

BY JOHN POWELL.

[Chicago Tribune Press Service.]

SHANGHAI, May 24.—American investments in China amount to approximately $200,000,000, according to a survey just completed by Prof. Carl F. Remer of Michigan university.

Prof. Remer has been engaged on the survey for practically three years, the past year being in China, his purpose being to determine the extent and trend of foreign investments in the Chinese republic. America ranks in third place as an investor of money in China, being exceeded by both Great Britain and Japan, each of which nations has investments amounting to about one billion gold dollars. Based on these figures, Prof. Remer estimates that the total investment of foreign capital in China, including American, British, Japanese, Russian, French and other European interests approximates about three billions in U. S. currency.

Center Around Shanghai.

Most of the investments of American citizens are centered in the Yangtsze valley with headquarters in Shanghai. As for the British, their investments also center in the Yangtsze valley and in south China, but the Japanese have two-thirds of their money invested in southern Manchuria, centering in the South Manchuria railway and subsidiary enterprises. Russian investments made by the late Czarist government are exclusively in northern Manchuria and are concerned chiefly with the now soviet controlled Chinese Eastern railway.

While much is heard about China's defaults on foreign loans, Prof. Remer's report discloses the fact that only one-third of foreign investments in China are represented in loans to the Chinese government, the remaining two-thirds being represented in the investments of business concerns which are mainly interested in the sale of foreign products or services to the Chinese people. Prof. Remer's report was also concerned with the matter of remittances by Chinese residing abroad to their own country, this sum averaging from $70,000,000 to $100,000,000 annually.

Of this amount Chinese residing in the United States are credited with approximately $20,000,000 which they send back to China every year. Since most Chinese who reside abroad hail from the southern provinces of Kwangtung and Fukien, they send their money back for investment in their home districts.

Owned by Syndicates.

In both these provinces there are innumerable villages and towns which are completely owned and supported by syndicates of Chinese residing in the United States, the Philippine islands, Siam, Straits Settlements, Australia, Dutch East Indies and elsewhere. The money which Chinese residing abroad send back to their home country performs an interesting function in enabling China to effect a "balanced budget" from the standpoint of her foreign trade, according to Prof. Remer, who stated in his report that China's purchases of foreign goods greatly exceeds her sales of Chinese goods in the world's markets.

The sending of large sums back to China by overseas Chinese residents constitutes an "invisible credit item" somewhat resembling the expenditure of American money in Europe by American tourists. While occidental methods of business involve the investment of American and other foreign capital in China, the Chinese methods of business involve the investment of Chinese families abroad who send their savings and business profits back to China.

Prof. Remer's survey of financial conditions in China was made under the auspices of the social science research council of New York, in which connection he had the assistance of similar organizations in other countries.

HOW STOCKS PERFORMED

	Yesterday.	Sat.
Number of advances	75	122
Number of declines	437	216
Number of stocks unchanged	137	108
Total stocks traded in	669	446

SUMMARY OF THE DAY'S MARKETS

CHICAGO.

STOCKS—Lower. Insull Utility down 2¾ points.

WHEAT—Lower. New level for July, 58c; close, 58⅝@58½c, net loss, ⅜c; September, 58@58⅛c, December, 61½c, both off ⅜c. May, ⅛c higher. Winnipeg closed.

CORN—Lower. New lows on all futures but May; net losses ⅜@⅝c; close near bottom; May, 54½c; July, 54⅝@54½c; September, 52½@53¾c; December, 46⅞@46⅝c.

CATTLE—Easy. Dull beef trade depresses cattle prices; top on steers $8.60; bulk of sales $6.50@7.25.

HOGS—Irregular. Prices 25c lower to 10c higher; top, $6.90; average, $6.30.

PRODUCE—Spot butter and eggs steady; egg futures ⅜c higher; refrigerator standards, November, 23½c; storage packed, May, 19½c; butter standards, November, ½c higher, 26¾c. Idaho potatoes, October, $1.45; round whites, October, lower, 90c.

NEW YORK.

STOCKS—Lower. Call money, 1½ per cent. Volume, 1,900,000 shares. U. S. Steel down 4¼ points.

COTTON—Lower. At new lows. Losses futures Chicago 21@24 points; New York, 26@28 points; New Orleans, 19@22 points. Spots in New York off 25 points, over $1.00 a bale, 8.75c; New Orleans off 20 points, 8.50c; Galveston, 8.75c; Houston, 8.60c.

WHAT FIFTY STOCKS DID

DECLINES.

Air Reduction	1⅝	Int Tel & Tel	1¾
Allied Chem	4½	Johns Manville	1⅝
Am Can	3¾	McKees Port Tin	3⅝
Am & Fgn Pow	3¼	Mont Ward	1
Am Tel & Tel	4½	N Y Cent	2¼
Am Tobacco	4½	North Am	2¼
Am Water Wks	2¼	Para Publix	1⅜
Atchison	4¾	Penn R R	1
Auburn Auto	22½	Peo Gas	11
Beth Steel	1⅝	Pub Ser N J	2¼
Byers Co	3¼	Radio Co	2⅝
Case J I	2½	Sears Roebuck	2¾
Coca-Cola	4½	So Pac	2
Col Carbon	4⅝	Stand Gas & El	1⅜
Cons Gas	2	Union Carbide	1⅝
Corn Prod	3⅝	Union Pac	2⅝
Crucible Steel	3½	Unit Aircraft	2
Del & Hud	5	United Corp	1
Du Pont de N	2¾	U. S. Steel	4¼
Eastman Kodak	4⅛	Vanadium	4
Elec Pw & Lt	2⅝	Western Union	3⅜
Gen Elec	1⅝	Westghse Elec	2⅝
Gen Motors	2⅝	Woolworth	1¼
Hershey Choc	3½	Worth Pump	4¼

ADVANCES.

Anaconda	1⅛	Hudson Manh	1¼

BIG AND SMALL TIMERS ALL HIT IN BEAR SNIPING

Entire Market List Gets Minus Tags.

YESTERDAY'S AVERAGES

	High.	Low.	Last.	Net chge.
20 railroads	64.87	63.67	63.89	-1.00
25 industrials	137.32	131.46	133.11	-4.39
50 stocks	126.16	122.37	172.96	-2.98
50 stocks yr. ago	236.19	226.12	226.89	....

BY FRED HARVEY.

[Chicago Tribune Press Service.]

New York, May 25.—The stock market went from bad to worse today. Selling converged once more on the market leaders, carrying them and the rest after them down to fresh depths. United States Steel sank to 94¼, its lowest yet and finished only fractionally better, with a net loss of more than 4 points. American Can gave up another 4 points or so, American Telephone did likewise and such issues as General Electric, Eastman Kodak, Columbia Carbon, and American Tobacco dropped anywhere from 2 to 5 points.

Large losses still were suffered by faster movers of the list. Auburn Auto, performing as is its wont, took a tumble of 12¼ points and Peoples Gas dropped 11.

Railroad shares had a bad day generally and the utilities were a sorry looking lot. Copper shares made a brave effort to hold the fort in spite of continued bearish talk of profitless prices on the red metal and an overplus of stocks and the oils fared a lot better than they have on many

[Continued on page 33, column 2.]

IMPORTANT NOTICE

To the Stockholders of

The Gardner Motor Company, Inc.

ST. LOUIS, MO.

The directors of The Gardner Motor Company, Inc., have declared a dividend payable in cash.

This dividend, however, cannot be paid until necessary action is taken by the stockholders at a special meeting called for June 16.

To receive the dividend and to be entitled to vote at this meeting, stockholders must have all stock owned transferred into their own names before June 3, 1931.

Stockholders are urged therefore to have their Gardner stock transferred into their own names immediately and before June 3.

Stock may be transferred by sending the certificates to the Corporation's official transfer agents, the Central Hanover Bank and Trust Company, 70 Broadway, New York City.

T. R. REYBURN,
Secretary.

if BUSINESS INTERESTS

FORM PART OF YOUR ESTATE—

Plans for ultimate disposal or wise control should be made by the one who understands best—yourself. Will your Executor have the time, the necessary instructions, the discretionary power to handle it to your family's best advantage?

This is but one of many likelihoods amply provided for by Testamentary Trust. Such a Trust is strengthened by a close, personal understanding with the Trustee—always the policy of this friendly "peoples" bank. Ask for your copy of our interesting booklet, "How to Preserve Your Estate by Will."

The PEOPLES TRUST and SAVINGS BANK of CHICAGO

Michigan Avenue at Washington Street

REPUBLIC

THOUSANDS OF SAVERS . . . .

have made this their banking home because they like the convenience afforded by our spacious ground-floor Savings Department; the strong, conservative policy of this 40 year old national bank; and the friendly spirit of cooperation that is so much a part of this institution.

Your Savings Account Is Cordially Invited

JOHN A. LYNCH, Chairman, Executive Committee
GEORGE WOODRUFF, Chairman of the Board
JOHN W. O'LEARY, President
DAVID R. FORGAN, Vice-Chairman, Executive Committee
H. E. OTTE, Vice-Chairman
WARD C. CASTLE, Executive Vice-President
CHARLES S. CASTLE, Vice-Chairman, Executive Committee
LUCIUS TETER, Vice-Chairman

The National Bank of the REPUBLIC
OF CHICAGO

PRICES UNEVEN, TRADE QUIET IN LIVE STOCK MART

Hog Receipts Are Short, Cattle Run Excessive.

CHICAGO LIVE STOCK

HOGS.	
Receipts, 41,000; shipments, 6,500.	
Bulk of sales	$5.90@ 6.65
Heavy butchers	5.90@ 6.35
Butchers, 160@250 lbs.	6.25@ 6.75
Medium weights	6.35@ 6.60
Heavy and mixed packing	5.25@ 5.50
Rough and heavy packing	4.75@ 5.25
Light, 160@180 lbs.	6.50@ 6.75
Selected, 140@150 lbs.	6.50@ 6.70
Pigs, inferior to best	5.00@ 6.65
CATTLE.	
Receipts, 18,000; shipments, 4,500.	
Prime steers, 1,000@1,500 lbs.	7.00@ 8.00
Good to choice, 1,050@1,450 lbs	6.00@ 7.75
Poor to choice, 700@1,000 lbs.	5.50@ 7.75
Yearlings, fair to best	6.00@ 8.00
Bulk of sales	6.50@ 7.25
Low grade killing steers	4.25@ 5.25
Fat cows and heifers	4.00@ 7.75
Calves, poor to choice	4.75@ 8.75
Canners and cutters	3.50@ 5.25
Stockers and feeders	5.00@ 7.25
SHEEP AND LAMBS.	
Receipts, 10,000; shipments, 2,500.	
Wethers, poor to choice	$ 2.50@ 4.75
Ewes, poor to choice	1.00@ 2.50
Yearlings, poor to choice	5.00@ 7.00
Fed western lambs	7.00@ 9.25
Western shearing lambs	7.75@ 8.50
COMPARATIVE PRICES.	
HOGS—Bulk of sales yesterday	$ 5.90@ 6.65
One month ago	6.65@ 7.50
One year ago	9.85@10.30
Top yesterday, $6.75; average, $6.30.	
CATTLE—Bulk of sales yesterday	$ 6.50@ 7.25
One month ago	7.25@ 8.50
One year ago	10.00@12.25
One month ago	8.75@ 9.90
SHEEP—Fed western lambs	7.00@ 9.25
One year ago	9.50@10.35
Top yesterday, $9.25; average, $7.65.	

Estimated receipts at Chicago today: Cattle, 6,000; hogs, 17,000; sheep, 8,000.

Live stock markets were erratic yesterday at the new low price levels established in some classes during the last week. Cattle receipts proved excessive in view of the stagnant condition of the dressed beef trade lately.

Hog receipts were short for this time of the year, but prices reacted sharply after a slightly higher opening. Best lambs held steady, while others were subjected to some of the hardest sorting of the year at sharply lower prices.

Following a steady to 10c higher opening in the hog market today, most buyers withdrew from the trade until prices settled back to a barely steady basis. Buying was done more cautiously in midsession and later when prices were worked down about 10c more, occasional sales uncovering losses of 15c and more near the close. About 5,000 were estimated left at the close.

The extreme top was up 10c at $6.80, while the general average remained unchanged at $6.30. Hog receipts are running small for this time of the year. The Chicago total at 41,000 compared with 53,940 a year ago and with 66,771 two years ago. Only four Monday totals this year have been smaller. The total at the 11 markets showed a 29 per cent decrease, compared with a year ago and a 34 per cent decrease compared with two years ago.

Today's Hogs Bid $6.60.

Hogs averaging 170@210 lbs for today's delivery were bid $6.60 on the "to arrive" market yesterday, but no offers were made to sell at this figure. Hogs averaging 210@260 lbs carried bids of $6.50 and 260@310 lb averages were bid $6.00.

Trading in future months was practically at a standstill, with bids and offers far apart. June light weights were bid $6.25 for the first half of the month. Light weights for September were offered at $8.00 for the last half. September mediums were offered at $7.75 for the last half and bid $7.25 for the first half. Heavy for September were offered at $7.20 and bid $7.25.

The demoralized condition of the cattle trade was not improved any by the burdensome supply of 18,000 head which the country unloaded yesterday, in spite of the advice of the trade to hold back until some of the surplus of beef can be worked off. Fresh receipts were augmented by some cattle carried over from last week's market.

Fat steers from Iowa and Illinois predominated yesterday, although shipments of long fed cattle came from as far as Nebraska, South Dakota, and Wyoming. Very few steers were eligible to the $8.00 mark, while bulk of sales held at $6.50@7.25, the plainest grades going at $5.50 and below. Cows and heifers suffered another setback. Calves were steady to lower.

Buck Lambs Rejected.

For the first time this season and earlier than ever before packers are rejecting all buck lambs from the supply of springers. They sell at $1.00 discount in price. Best strong weight spring lambs are selling at $10.00@10.25, with buck lambs at $9.00@9.25, while culls go at $7.50 and below, according to quality.

Packers are making a determined effort to reduce the cost of inferior quality lambs, which have dropped sharply in price on the wholesale market lately. Sorting is the hardest of the year. Prime medium weight wool lambs reached $9.25, while 99 lb shorn stock sold at $8.35. Packers held the advantage yesterday in spite of the fact that receipts at 10,000 were smallest for Monday since last August.

Ten Millions in Gold Coin Arrives from So. America

New York, May 25.—(AP)—Ten million dollars in United States gold coin arrived here today on the Munson liner Southern Cross from South America. The coin was in 400 cases and came from the Banco de la Nacion, Buenos Aires, consigned equally to the Chase National bank and the Guaranty Trust company. The metal was shipped as a part of the government's program to support the Argentine peso.

METALS.

NEW YORK, May 25.—(AP)—STEEL—Prices per 100 lbs. f. o. b. Pittsburgh: Blue annealed sheets, $2.00; galvanized sheets, $2.80; black sheets, $2.25; steel bars, $1.65@1.70. COPPER—Quiet; electrolytic spot and future, 9⅝@9c. IRON—Quiet; No. 2 f. o. b. eastern Pennsylvania, $16@17; Buffalo, $15@16; Alabama, $11@13. TIN—Easy; spot and nearby, $23.12; futures, $23.25. LEAD—Steady, spot New York, 3.75c; East St. Louis, 3.60c. ZINC—Quiet; East St. Louis spot and future, 3.32@3.35c. ANTIMONY—6.40@6.45c. QUICKSILVER—$102.00.

ROSIN AND TURPENTINE.

SAVANNAH, May 25.—(AP)—TURPENTINE—Firm, 46⅛@50⅝c; sales, 310; receipts, 355; shipments, 160; stock, 21,137 casks. ROSIN—Firm; sales, 480; receipts, 1,397; shipments, 2,070; stock, 178,181 bbls. Quote: B, $3.45; D, $3.50@4.15; E, $3.90@4.60; F, $4.05@4.65; G, $4.30@4.60; H, $4.60@5.00; I, $4.60@5.00; K, $4.80@5.15; M, $5.20@5.40; N, $5.40@5.65; WG, $6.65; WW, $7.50; X, $7.60.

NEW YORK BOND TRANSACTIONS

Monday, May 25, 1931.

Total sales, par value..........$9,800,000 Total sales 1931 to date....$1,192,300,000

Year ago..........9,900,000 Total sales 1930 to date....1,231,800,000

UNITED STATES GOVERNMENT WAR LOANS.

Sales in thous.	Issue—	High.	Low.	Last.	Net chge.	Closing— Bid.	Asked.	Yield.	May 26 1931.
19	Liberty 3½s, 1932-'47	102.20	102.16	102.20	+ .2	102.16	102.20	.95	100.9
25	Liberty 1st c 4¼s, 1932-'47	103.13	103.10	103.10	— .1	103.10	103.14	.94	......
230	Liberty 4th 4¼s, 1933-'38	104.30	104.24	104.26	— .4	104.23	104.26	1.19	102.8
339	U S Treasury 4¼s, 1947-'52	113.20	113.15	113.15	—.15	113.15	113.17	3.19	112.6
41	U S Treasury 4s, 1944-'54	109.13	108.29	108.29	—.11	108.22	109.00	3.18	108.10
27	U S Treasury 3¾s, 1946-'56	107.2	106.30	106.30	—.12	106.27	107.00	3.15	......
8	U S Treasury 3⅜s, 1943-'47	103.00	103.00	103.00	—.12	102.28	103.2	3.06	......
6	U S Treasury 3⅜s, 1940-'43	103.6	102.26	103.00	...	102.26	103.00	2.99	101.10
65	U S Treasury 3⅜s, 1941-'43	103.6	102.28	102.31	— .1	102.26	102.31	3.03	......

Note—Fractions on United States government bonds, including net changes, are quoted in thirty-seconds of 1 per cent.

DOMESTIC.

No. thous.		High.	Low.	Close.
5	Ab&Straus 5½s '43	100⅛	100⅛	100⅛
6	Alleg C cv 5s '44	66⅝	65	65
3	do cv 5s '49	61	61	61
19	do cv 5s '50	64	61	61
1	AAgrChem 7½s '41	103⅛	103⅛	103⅛
12	Am Chain deb 6s'33	99⅛	98⅝	99
1	Am Cynamd 5s '42	100	100	100
21	Am&FgnPw 5s 2030	80⅛	80	80
3	Am Ice s f 5s '53	82⅝	82⅝	82⅝
8	AmIG Ch cv 5½s '49	100⅛	100⅛	100⅛
10	Am Mtl 5½s '34	86	86	86
6	AmNat Gas 6½s '42	16	15	15
6	AmSmltgRef 5s '47	102⅝	102⅛	102⅛
47	Am Sug 6s '37	104⅛	103⅝	103⅝
19	Am T & T 5½s '43	110⅜	110⅛	110⅛
45	do s f 5s '60	109⅛	108⅝	108⅝
11	do col 5s '46	107	106⅛	106⅝
48	do deb 5s 1965	109⅝	109	109⅛
19	do cv 4½s 1939	128⅛	128⅛	128⅛
5	AmWWks(E) 5s'34	102⅛	102⅛	102⅛
7	do 6s 1975	105	104⅝	105
23	AngChil cn nt 7s'45	70	67	70
1	Antila C Az 7½s '39	15	15	15
10	Ark&MBdgeTm 5s'64	97½	97½	97½
13	Arm&C rl est 4½s'39	79½	78	78
41	do Del 5½s '43	68	67	67
3	Armstrg cv 5s '40	93	93	93
3	Asso Oil 6s '35	102⅝	102⅛	102⅛
10	AT&SF gen 4s '95	101	100⅝	100⅝
3	do adj 4s stpd '95	98	98	98
42	do cvt 4½s '48	114⅛	113⅝	113⅝
5	AtlCL unifd 4½s'64	101	101	101
1	Atl&Danv 1st 4s '48	41⅛	41⅛	41⅛
2	AtlGlf&WI cl 5s'59	52	52	52
85	Atl Ref deb 5s'37	101⅛	101⅛	101⅛
9	B & O ref 6s C '95	109	108	109
14	do ref 5s '95	102⅝	102⅛	102⅛
13	do deb 5s D 2000	102⅝	102⅛	102⅝
13	do 4½s '33	101⅛	101	101
1	do cv 4½s '60	91	91	91
8	do gold 4s '48	99	98⅛	99
2	do 4s PLE&WV d'41	98⅛	98⅝	98⅝
3	do 4s Tol&Cin d 59	85⅛	85⅛	85⅛
8	do 5s S W div '50	104	103⅛	104
7	Bell Tel Pa 5s B '48	110	109⅝	110
5	BethStl rfg pm 5s'36	104	104	104
13	Bost&Me 1st 5s'67	100⅝	100⅝	100⅝
21	do 5s 2d 1955	100⅝	100⅛	100⅝
3	Brklyn Ed 5s '49	106⅝	106⅝	106⅝
35	BrklynManTr 6s '68	101⅝	101⅛	101⅛
1	BrkUnElev 1st 5s'50	90⅛	90⅛	90⅛
30	Buff GenEl 4½s'81	107⅛	106⅝	106⅝
10	BuffR&P 4½s'57 reg	79	79	79
1	Cal Gas&El 5s '37	105	105	105
3	CalPet 5s '39	84⅛	84⅛	84⅛
2	Can Nat 5s July '69	107⅛	107⅛	107⅛
10	do 5s Oct 1969	107⅛	107⅛	107⅛
5	do 5s Feb '70	107⅝	107⅝	107⅝
9	do 4½s 1957	102⅛	102	102
9	do 4½s '68	102	102	102
3	do 4½s 1955	103⅛	103⅛	103⅛
5	Can Nor Ry 7s '40	113	112⅛	112⅛
5	do 4½s '35	102⅝	102⅛	102⅝
4	Can Pac deb 4s perp	88⅛	88⅛	88⅛
2	do col tr 4½s '46	100	100	100
19	do col tr 4½s '60	100	99⅝	99⅝
1	do 5s 1944	106⅛	106⅛	106⅛
1	do col tr 5s '54	103⅛	103⅛	103⅛
5	Cent Dist Tel 5s '43	106	106	106
5	Cent Fdy 6s '31	70⅛	65	70⅛
1	C Ga Ry ref 5½s'59	90⅛	90⅛	90⅛
1	Cent Hud G&E 5s'57	105⅛	105⅛	105⅛
5	Cent Pac gtd 4s '49	98⅛	98⅝	98⅝
32	do gtd 5s '60	104⅛	104⅛	104⅛
26	Certaind Pro 5½s'48	36⅝	35	36⅝
12	Chesapke C 5s '47	98⅛	98⅛	98⅛
2	Ches & O con 5s '39	106⅛	106⅛	106⅛
1	do gen 4½s '92	106⅝	106⅝	106⅝
8	do ref&imp 4½sA'93	103⅛	102⅝	103⅛
5	do ref&imp 4½sB'95	102⅝	102⅛	102⅝
9	Chi&Alt 3s '49	69⅝	69⅝	69⅝
32	CB&Q gen 4s 1958	100	99⅝	99⅝
5	do 1st&rfg 5s '71	109⅝	109⅝	109⅝
4	do 4s Ill div '49	99⅛	99⅛	99⅛
27	Chi GrW 4s '59	63⅛	63	63⅛
3	ChMil&SP gen4sA'89	83⅛	83⅛	83⅛
7	CMStP&Pac 5sA '75	58⅛	57⅛	58⅛
83	do adj 5s 2000	20⅛	19	19
5	Chi&N W 6½s '36	108⅛	108⅛	108⅛
1	do 1st&ref 5s 2037	95⅝	95⅝	95⅝
59	do cv 4¾s A '49	77⅛	76⅛	76⅛
1	do 4½s 2037	84	84	84
2	do gen 4s 1987	88	88	88
2	do gen 4s stpd	88	88	88
47	CRI&P rfg 4s '34	93	92⅛	93
13	do 4½s A '52	85	84⅛	85
23	do cv 4½s 1960	78⅛	78	78
4	Ch&WInd 5½s '62	105⅛	105⅛	105⅛
12	do 4s 1952	91	91	91
4	Childs C deb 5s'43	74	73	73
27	Chile Cop deb 5s '47	89⅝	88⅛	89⅝
44	Cin G&El 4s'68	98⅛	98⅛	98⅛
2	Cin I StL&C 4s '36	98⅝	98⅝	98⅝
6	CCCStL rf&im5sD'63	104⅝	104⅛	104⅛
5	do 4½s E 1977	98	98	98
1	Clevel'd UTm 5½s'72	111	111	111
13	Colon Oil cv 6s '38	54⅛	54	54
2	Col Indus 5s '34	83⅛	82	82
8	Col&So ref 4½s'35	102⅛	101⅝	102⅛
36	ColGas&E 5s'52 May	97⅛	97⅛	97⅛
28	do 5s '61	97	96⅝	96⅝
13	ColuRyP&Lt 4½s'57	101	100⅝	100⅝
10	Coml Cred 5½s '35	96⅝	96⅝	96⅝
36	ComlInvTr cv5½s'49	99⅛	99⅛	99⅛
6	Con CoalMd 5s '50	38	35	38
21	ConGas NY 5½s '45	107	106⅝	106⅝
4	Cont Corp 6s '46	58	57	57
3	do 5s 1943	28	28	28
10	CrwnWPap 1st 6s'51	88⅛	87⅝	87⅝
4	CrwnZellb 6s'40ww	61⅛	61⅛	61⅛
2	Cuba RR 7½s '36	75⅛	75⅛	75⅛
3	do 1st 5s '52	55	55	55
9	Cuba N Rys 5½s '42	40⅛	40	40
5	Cumbrld T&T 5s'37	105⅛	105⅛	105⅛
13	Del&Hud 5½s '37	106⅛	106	106
2	do cvt 5s 1935	103	103	103
6	do rfg 4s '43	98⅝	98⅝	98⅝
27	Den&RG1st cons4s'36	94	93⅛	94
2	Den&RG W 5s '55	58	58	58
2	do ref&im 5sB '78	69⅛	69⅛	69⅛
3	Det Ed 5s '33	104	104	104
11	do 4½s 1961	105⅝	105⅝	105⅝
3	Det Riv Tun 4½s'61	101⅛	101⅛	101⅛
11	Det Un Ry 4½s '32	100	99⅝	99⅝
16	Dodge Bros 6s '40	85⅛	85	85⅛
1	Dold Pack 1st 6s'42	55	55	55
1	Duq Lt 4½s '67	105⅝	105⅝	105⅝
1	Erie Ref 5s '67	76⅛	76	76
6	do ref&imp 5s '75	76⅛	75⅝	75⅝
6	do pr lien 4s '96	88⅛	88⅛	88⅛
4	do gen lien 4s '96	73⅛	73⅛	73⅛
1	do con 4s A '53	72	72	72
2	Fed Lt&Tr 5s '42	96	96	96
302	Fla E Coast 5s'74	19⅝	18⅛	18⅛
1	Fonda J&Glv 4½s '52	17⅛	17⅛	17⅛
10	GalHSAMP d5s2d'31	100⅛	100⅛	100⅛
1	Gannett 6s '43	77⅛	77⅛	77⅛
7	GenCable1st 5½s '47	97	96⅛	97
34	GenMotAc 6s '37	104	103⅝	104
4	Gen Pet 5s '40	102⅛	102⅛	102⅛
1	GenPubSv cv 5½s'39	95	95	95
32	GTheEq cv db 6s'40	38	35	35
13	GenStl Cast 5½s'49	85⅛	85	85
1	Ga&Ala con 5s'45	31	31	31
5	Gdrich Rub 6½s '47	96	95⅝	96
10	do deb 6s '45	53⅝	53⅛	53⅝
17	GdyrTire1st col5s'57	90	89⅝	90
9	Goth Silk Hos 6s'36	90	90	90
10	Gr Trnk Ry 7s '40	113⅛	113⅛	113⅛
5	do 6s 1936	108⅝	108⅝	108⅝
225	Gr N 7s '36	111⅝	111⅛	111⅛
22	do 5½s '52	110	109⅝	109⅝
2	do 5s 1973	105	105	105
2	do 4½s '76 D	99	99	99
15	do 4½s '77 E	98⅛	98⅛	98⅛
1	Glf Mob&Nor 5s '50	89	89	89
7	Hack Water 4s '52	93⅝	93⅝	93⅝
2	Hoe R & Co 6½s'34	51	51	51
1	Ho O T 5½s A'40	89⅛	89⅛	89⅛
7	Hudson Coal 5s '62	56	56	56
14	Hud & M ref5sA'57	99⅝	99⅛	99⅝
6	do adj inc 5s '57	78⅝	77⅛	78⅝
14	Humble Oil 5½s '32	103	102⅛	102⅛
9	do 5s '37	101	100⅝	101
14	Ill Bell Tel rfg 5s'56	106⅛	105⅝	106⅛
20	Ill Cent 6½s '36	107	107	107
7	do gold 4¾s '66	79	78⅛	78⅛
29	do ref 4s '55	86	85⅝	85⅝
2	IC&CStL&NO jt5sA'63	91	91	91
15	do 4½s C '63	82⅛	82	82⅛
3	Ill Steel deb 4½s '40	104⅛	104⅛	104⅛
31	Inland Stl 4½s '78 A	95⅛	95⅛	95⅛
132	do 4½s '81 B	94⅝	94	94
4	Interb R Tr 7s '32	91	91	91
14	do 6s '32	58	56	56
10	do ref 5s '66	69⅛	68	68
33	do ref 5s '66 stpd	69⅛	68	68
9	Int Cem 5s '48	85	84⅝	85
1	Int & G N 1st 6s'52	85⅛	85⅛	85⅛
1	do adj 6s '52	53	53	53
1	do 5s B '56	75	75	75
10	Int Hydro El 6s '44	76	68	68
13	Int Match 5s '47	89⅝	89	89⅝
23	do cv deb 5s '41 rcts	94⅛	93⅛	93⅛
8	Int Mer Mar s f 6s'41	80	78⅛	78⅛
1	Int Pap 5s A '47	79⅝	79⅝	79⅝
6	do ref 6s '55	48	46	48
1	Int Rys C A rf6½s'47	63	63	63
1	do 1st 5s '72	67⅛	67⅛	67⅛
39	Int T & T deb 5s'55	80	79⅛	79⅛
9	do cv 4½s '39	88	87⅝	87⅝
9	do deb 4½s '52	73⅛	70	70
2	Iowa Cent 1st 4s '51	3	3	3
4	Jamestown P&C 4s'59	96	96	96
26	K C So 1st 3s '50	77⅛	77	77
2	do 5s '50	89	89	89
9	K C Tm 1st 4s'60	97⅛	97⅛	97⅛
48	Kas G&E 4½s '80	99	98⅝	98⅝
4	Kend 5½s A '48 ww	57⅛	53	53
10	Kings Co Elev 4s '49	85⅛	85⅛	85⅛
1	Kresge Found 6s '36	102	102	102
5	Lackaw Steel 5s '50	103⅛	103	103
10	Lacl G St L 1st5s'34	104	104	104
14	do 5½s C '53	102	101⅛	102
2	do 5½s D '60	102	101	102
5	L S & M S gen3½s'97	86⅛	86⅛	86⅛
16	Laut Nit 6s '54	45⅛	44⅝	45⅛
1	Leh C&N 4½s '54 C	100⅛	100⅛	100⅛
5	Lehigh N Y 4s'45	95⅛	95⅛	95⅛
7	Leh V con 4s 2003	87	86⅛	86⅛
3	Ligg & M 7s '44	125	124⅝	124⅝
9	Loews Inc 6s '41 xw	95⅝	95⅝	95⅝
3	Lg Isld ref 4s '49	95⅛	95⅛	95⅛
2	Lorillard Co 7s '44	113⅝	113⅝	113⅝
29	do 5½s '37	98	97⅛	97⅝
6	do 5s '51	95⅝	94	94
14	Lo & Ark 5s A'69	46⅛	45⅝	46⅛
1	Louis C & L 4½s'31	101	101	101
3	Lo G & E rfg 5s'52	107⅛	107⅛	107⅛
4	Lo & N uni 4s '40	100⅛	100	100⅛
4	do 3s St L div '80	69	68	69
2	McCrory St 5½s '41	72⅛	72⅛	72⅛
7	McK & R 5½s '50	74	72⅛	72⅛
1	Man Ry con 4s '90	56⅛	56⅛	56⅛
7	Market St Ry 7s '40	95	94⅝	94⅝
1	Mead 6s A '45	75	75	75
11	Metro Ed 4½s D '68	103⅝	103	103
15	Mich Cent 4½s C '79	101⅛	101⅛	101⅛
8	do 4s '40	90⅝	90⅛	90⅝
46	Midvale Steel 5s '36	102⅝	102⅛	102⅛
5	Mil ERy&L 5s '61	104⅛	104⅛	104⅛
3	Min&StL con 5s'34 ct	16	16	16
6	MK&T pr 5s A '62	96⅝	96	96
4	do adj 5s '67	76	76	76
10	do 1st 4s '90	89⅝	89⅛	89⅛
7	do pr li 4s B '62	81⅛	81	81
2	Miss Pac 1st rf5sA'65	84⅝	84⅛	84⅛
22	do 1st&rfg 5sF'77	84⅛	83	83⅛
10	do 1st&rfg 5s G '78	83⅝	83	83⅝
1	do 1st&rfg 5s H '80	83⅝	83⅝	83⅝
100	do 1st&rfg 5s I '81	85	83⅝	83⅝
11	do cv 5½s A '49	71	70	70
19	do gen 4s '75	60⅛	58⅛	59
3	Mob & O 4s '38	80	80	80
6	Mont Pw 5s A '43	105⅛	105⅛	105⅛
5	Mont Tram gen5sA'55	93⅛	93⅛	93⅛
1	Morr&Co 1st 4½s'39	71⅛	71⅛	71⅛
25	Morr&E 5s A '55	106⅝	106⅝	106⅝
33	do 4½s B '55	102⅛	102⅛	102⅝
1	Murray Body 6½s '34	96⅛	96⅛	96⅛
1	Mut Un Tel 5s '41	103⅛	103⅛	103⅛
35	Nat Dair Pr 5¼s'48	102⅝	102⅛	102⅝
5	Nat Rad 6½s '47	14⅛	14⅛	14⅛
4	Nat RR Mex 4½s'57	2	2	2
3	Newberry 5½s '40	91⅛	91⅛	91⅛
8	N Eng T&T 4½sB'61	107⅛	107	107
2	N Or P S 5sA'52	92⅝	92⅝	92⅝
1	do 5s B '55	91⅛	91⅛	91⅛
2	N Orl T&M 5s B'54	65	65	65
3	do 4½s '56	60	60	60
1	NYC&HR deb 6s '35	106⅛	106⅛	106⅛
22	do 5s 2013	106	105⅝	105⅝
6	do rfg&im 4½s 2013	97⅛	97⅛	97⅛
40	do r&i 4½s 2013 n	97⅝	97⅛	97⅛
10	do con 4s '98	95⅝	95⅛	95⅛
1	do rfg 3½s '97	85⅛	85⅛	85⅛
2	do L S col 3½s'98	83⅝	83⅝	83⅝
40	NYC&StL 6s not '32	94⅝	93⅝	94⅝
3	do 5½s A '74	91⅛	90	91⅛
7	do ref 4½s C '78	77⅝	77⅝	77⅝
5	do 1st 4s '37	100⅛	100⅛	100⅛
5	N Y Con Rys 4½s'53	102⅛	102⅛	102⅛
1	N Y Dock 5s '38	78	78	78
3	N Y Edison 6½s '41	116⅛	116⅛	116⅛
6	do 1st ref 5s '44	107	107	107
2	NYGELH&P col5s'48	112⅝	112⅝	112⅝
5	do p m 4s '49	101⅛	101⅛	101⅛
3	N Y & Harl 3½s2000	88	88	88
12	N Y H & H cit6s'40	105	105	105
2	do cv 6s '48	114⅛	114⅛	114⅛
2	do 4½s '67	93⅛	93⅛	93⅛
4	NYO&W 1st ref 4s'92	51	51	51
1	N Y & Putnam 4s '93	85	85	85
24	N Y Rys Inc 6s'65	2⅛	2⅛	2⅛
8	N Y Stm Co 6s'47	109⅛	109⅛	109⅛
5	do 5s '51	104⅝	104⅝	104⅝
8	N Y Tel deb 6s '41	106⅛	106⅛	106⅛
1	do 6s '49	111	111	111
4	do gen 4½s '39	105	105	105
4	N Y Trap R 6s '46	97⅛	97⅛	97⅛
3	N Y W & B 4½s'46	79⅝	79	79⅝
2	Niag Falls P 6s'32	102⅛	102⅛	102⅛
1	Nia L&OP 1st rf5s'55	105⅝	105⅝	105⅝
9	Nia Sh Co Mw5½s'50	94⅛	93⅝	93⅝
5	Norf So ref 5s '61	21⅝	21⅛	21⅛
5	Norf & W con 4s'96	100⅛	100⅛	100⅛
1	do div 4s '44	100	100	100
17	do Poca 4s '41	99⅛	99⅛	99⅛
49	No American 5s '61	99⅝	99⅝	99⅝
3	N Am Cem 6½s '40	35	34	34
10	N Am Ed deb5sA'57	104⅝	104⅝	104⅝
7	do deb 5½s B '63	103⅝	103⅝	103⅝
6	do deb 5s C '69	102⅛	102⅛	102⅛
16	No Pacific 6s 2047	110⅝	110⅛	110⅛
5	do pr li 4s '97	95⅛	95⅛	95⅛
5	do 4½s 2047	96⅛	96	96
4	do gen 3s 2047	68	68	68
1	No St Pow 6s '41	107	107	107
3	do 5s '41	104⅛	104⅝	104⅝
5	Ohio P S 7½s '46	111⅝	111⅝	111⅝
4	Or-Wa RR&N 4s '61	96⅝	96⅝	96⅝
7	Otis Steel 6s '41	91⅛	91	91⅛
2	Pac G & E 5s '42	105⅛	105⅛	105⅛
7	Pac T&T 5s '52	108	107⅝	107⅝
1	Pan-A P&T cv 6s'34	102⅛	102⅛	102⅛
4	do cv s f 6s 40	40	39⅛	39⅛
3	Par Brdwy 5½s '51	101	101	101
3	Para F Lasky 6s '47	85	85	85
11	Par Publix 5½s '50	74	73⅛	73⅛
1	Park Lex 6½s '53	45	45	45
1	Pathe Exch 7s '37	81⅛	81⅛	81⅛
4	Penn & D Cem 6s'41	58	57	57
10	Penn R R 6½s '36	110⅛	110⅛	110⅛
17	do 5s '64	105⅛	105	105⅛
22	do gen 5s '68	110	109⅝	109⅝
1	do 4½s '63	102	102	102
9	do gen 4½s '65	102⅛	102⅛	102⅛
10	do deb 4½s '70	95⅛	95⅛	95⅛
65	do gen 4½s '81	97⅛	97⅛	97⅝
21	do 4s '48	100⅝	100⅛	100⅝
7	do 4s '48 stpd	100⅝	100⅛	100⅝
12	Penn O & D 4½s '77	101⅛	101	101⅛
8	P GL&C Chi 5s '47	110⅛	110	110⅛
2	P Marq 1st 4½sC'80	86	85⅝	86
32	Phil B & W 4½s '77	104	102⅝	103⅛
1	do 4s '43	100	100	100
10	Phila Co 5s '67	103	102⅝	102⅝
7	Phila El 1st&rf 4s'71	99⅝	99	99
2	Phila & R C&I 5s'73	78⅝	78⅝	78⅝
19	do cv 6s '49	66	64	66
40	Phillips Pet 5¼s '39	67	65⅛	66
1	Pillsbury Fl 6s '43	104	104	104
5	PCC&StL 5s B '75	109⅝	109⅝	109⅝
6	do 4½s B '42	103	102⅛	103
12	do 4½s C '77	102⅛	102	102⅛
1	P&WV 1st 4½s B'59	94	94	94
22	Ptld Gen El 4½s '60	91⅛	91⅛	91⅛
2	Ptld RyL&P7½s '46	107⅛	107⅛	107⅛
7	Postal Tel 5s '53	56⅛	56	56
3	Pub S E&G 4½s '67	105⅛	105⅛	105⅛
23	do 4s '71	99⅛	99⅛	99⅛
20	Pure Oil 5½s '37	80⅛	80	80
19	do 5½s '40	79⅛	77⅛	77⅛
2	Purity Bak 5s '48	95	95	95
9	Read Co 4½s A '97	102⅛	102⅛	102⅛
5	Rem Arms 6s '37	86	85	86
4	Rem R 5½s '47 ww	70	69	69
8	Rep Ir&Stl col5s '40	100	100	100
1	do rfg 5½s '53	85⅛	85⅛	85⅛
13	Richfield Oil 6s '44	33⅝	32⅛	32⅛
15	Rio Gr&W 1st4s '39	94⅛	94	94⅛
5	do col 4s '49	84	83⅛	84
2	Roch Gas 7s '46	106⅛	106⅛	106⅛
3	St Joe Lead 5½s '41	96⅛	96⅛	96⅛
8	StJ RLH&R 1st5s '37	98⅝	98⅝	98⅝
28	StLIM&S 4s R&G '33	95	94⅝	95
15	StL&SF gen 5s '31	99⅛	99⅛	99⅛
38	do pr lien 4s A '50	67	66⅛	66⅛
13	do 5s B '50	78⅝	78	78
156	do 4½s '78	55⅛	52⅛	52⅛
4	StL S W 1st 4s '89	77⅝	75⅛	77⅝
5	do con 4s '32	72⅝	68⅝	72⅝
5	StP&KCSL 4½s '41	90⅝	90⅝	90⅝
1	StPM&M con4½s '33	102	102	102
1	Seabd A L 4s '50 stp	26	26	26
19	do con 6s '45	11⅝	10⅛	10⅛
1	do rfg 4s '59	10⅝	10⅝	10⅝
15	do reg 4s ct	11	9⅝	9⅝
13	Sh Pip Line 5s '52	84	83	84
25	Shell Un Oil 5s '47	71⅛	70⅛	70⅛
9	do deb 5s '49 ww	72½	72½	72½
12	Shubert Thea 6s '42	8½	8	8
7	Siles Am 7s '41	67½	67	67
8	Sinclair Oil 7s '37	91¼	91¼	91¼
14	do 6½s '38	82	81½	81½
47	do crude 5½s '38	102⅝	102⅝	102¼
7	do Pipe Line 5s '42	100⅛	100	100
4	Skelly Oil 5½s '39	49⅝	49½	49½
2	Smith A O 6½s '33	102⅝	102⅝	102⅝
3	Sol Am In 5s A '42	96	95⅝	95⅝
13	So Bell T&T 5s '41	106⅛	106	106
11	So Pacific 4½s '68	93⅛	93	93
47	do 4½s '69 ww	93⅛	93	93
78	do 4½s '81	92⅝	92	92⅝
2	do rfg 4s '55	98	98	98
32	do Oreg L 4½s '77	100⅝	100⅝	100⅝
2	do San Fr ter 4s '50	95⅛	95⅛	95⅛
1	Southern Ry6½s '56	108⅝	108⅝	108⅝
6	do 6s '56	103⅝	103⅝	103⅝
25	do con 5s '94	107⅛	107⅛	107⅛
16	do gen 4s '56	79⅛	78⅛	78⅛
10	S W Bell T 5s '54	107⅛	106⅝	106⅝
12	Std Oil NJ 5s '46	103⅛	103⅛	103⅛
23	do NY deb 4½s '51	98⅛	98⅛	98⅛
2	Stev Hotel 6s '45	50	50	50
2	Tenn C&C cv deb6s'44	90	90	90
10	Tenn El Pw 6s '47	107	106⅝	106⅝
2	Texark&FS 5½s '50	101½	101½	101½
38	Texas Corp 5s '44	92	91⅛	92
1	Tex&P g&ref 5sC '79	91½	91½	91½
10	Third Ave 1st 5s '37	99	99	99
20	do rfg 4s '60	52⅝	52	52⅝
40	do adj 5s '60	35¼	35	35¼
1	Un El L&Pw 5s '32	102⅝	102⅝	102⅝
4	do 5½s '54	104⅛	104	104⅛
5	Un Oil Cal 6s '42	105	105	105
3	do 5s C '35	99	98⅝	98⅝
2	do deb 5s '45 ww	85	85	85
1	Un Pacific 4½s '67	101⅝	101⅝	101⅝
5	do 1st 4s '47	101⅛	101⅛	101⅛
5	do 4s '68	94⅝	94⅝	94⅝
14	Un Drug Del 5s '53	102⅛	102	102
6	U S Rubber 5s '47	66⅝	66	66
1	Utah&Nor 4s '33	98	98	98
5	Utah Lt&Trac 5s '44	100⅛	100⅛	100⅛
2	Utah Pw&Lt 5s '44	103⅝	103⅝	103⅝
1	Utica Gas&E 5s '57	112⅝	112⅝	112⅝
16	Util Pw&L 5½s '47	73	72	72
9	do deb 5s '59 ww	65⅝	65	65⅝
4	Vera C&Pac 4½s '34	2⅛	2⅛	2⅛
10	Vert Sug 7s '42	28	28	28
1	Va Midld gen5s '36	102⅝	102⅝	102⅝
2	Virginia Ry 5s '62	106⅛	106⅛	106⅛
3	Va Ry&Pw 5s '34	104⅝	104⅝	104⅝
3	Wabash 1st 5s '39	102⅝	102⅝	102⅝
3	do 2d 5s '39	102⅛	102	102⅛
1	do 5s B '76	65	65	65
5	do Del&Chi 5s '41	101⅛	101⅛	101⅛
3	Walworth 6s '45	49⅛	49⅛	49⅛
23	W Br P cv deb6s '39	31⅛	30⅛	31
15	War Quinlan 6s '39	48	47	47
2	West Electric 5s '44	107⅛	107	107⅛
2	West Maryld 4s '52	78	77⅛	78
5	do 5½s '77	88⅝	88⅝	88⅝
1	W NY&Pa 1st5s '37	97⅝	97⅝	97⅝
4	West Pacific 5s '46	78⅛	78	78⅛
2	West Union 6½s '36	107⅝	107⅝	107⅝
2	do gold 5s '51	101⅝	101⅝	101⅝
20	do gold 5s '60	100⅛	100⅛	100⅛
4	do r est 4½s '50	97⅛	97⅛	97⅛
8	Wh Stl 1st ref4½s'53	89⅛	89	89
2	Wh S Mch 6s '36 xw	39	39	39
1	Willys-Ovld 6½s '33	100⅛	100⅛	100⅛
11	Wilson&Co 1st6s '41	95⅛	95	95
10	Wis Cent gen4s '49	53⅛	52⅛	52⅛
70	Ygstn S&T 5s '78	100⅛	100⅛	100⅛
72	do 5s B '70	99⅛	99	99

FOREIGN.

No. thous.		High.	Low.	Close.
14	Abit Pw&P 5s '53	50⅛	49	50⅛
6	Akershus sf 5s '63	96⅛	96⅛	96⅛
1	Alp M Stl 7s '55	85⅛	85⅛	85⅛
1	Antioquia 7s A '45	49	49	49
1	do 7s B '45	49	45⅛	49
1	do 7s C '45	49	49	49
2	do 7s D '45	50	45⅛	50
1	do 2d 7s '57	40⅛	40⅛	40⅛
1	Antwerp sf 5s '58	102⅛	102⅛	102⅛
5	Arg Govt 6s A '57	76	76	76
1	do 6s B '58	76	76	76
16	do sf 6s '59 June	76⅛	75⅝	75⅝
13	do sf 6s '60 Sept	75	74⅝	74⅝
2	do sf 6s '61 Feb	75	75	75
1	do sf 6s '61 May	74⅝	74⅝	74⅝
1	do 5½s '62	69	69	69
2	do 5s '63	77	77	77
7	Australia 5s '55	57⅛	56⅝	57⅛
17	do 5s '57	57⅛	56⅛	57⅛
2	do 4½s '56	50⅛	50	50⅛
4	Austrian Gov 7s '43	106⅝	106⅛	106⅛
6	do sf 7s '57	94	94	94
2	Bavaria 6½s '45	80⅛	80⅛	80⅛
8	Belgium 7s '55	115⅛	115⅛	115⅛
32	do 7s '56	110⅛	110⅛	110⅛
9	do 6½s '49	110⅝	110⅛	110⅛
3	do 6s '55	104⅝	104⅛	104⅛
10	Bergen Nor 5s '60	98⅝	98⅝	98⅝
1	Berlin 6½s '50	79⅛	79⅛	79⅛
11	do 6s '58	74⅝	73⅝	74⅝
13	Berlin Elec 6s '55	71	71	71
21	Berlin El Ry 6½s '56	75	74⅛	75
1	Bogota 8s '45	57⅛	57⅛	57⅛
21	Bolivia Rep 8s '47	19⅝	19	19⅝
3	do 7s '69	13⅛	13⅛	13
1	Bordeaux C 6s '34	106	106	106
36	Brazil 8s '41	57⅛	55⅛	[illegible]
4	do 7½s '52	100	99⅛	99⅛
34	do 6½s 1926-'57	41⅛	39	40
31	do 6½s 1927-'57	41⅛	39	40⅛
22	do Cent Ry 7s '52	48	46	48
5	Bremen 7s '35	96	96	96
4	Brisbane 5s '57	42	40⅛	42
1	do 5s '58	42	42	42
2	do 5s '50	54	54	54
1	Budapest 6s '62	71⅛	71⅛	71⅛
1	Bu Aires 6½s B '55	65⅛	65⅛	65⅛
1	do 6s '60 April	75	75	75
4	Bu Air Pr 6s '61	55	50⅝	50⅝
6	Bulgaria sf 7½s '68	79	78⅛	78⅛
11	Caldas 7½s '46	45⅛	45⅛	45⅛
6	Canada 5s '52	107⅝	107	107
2	do 4½s '36	103	102⅝	103
24	do 4s '60	96⅝	96⅝	96⅝
3	Cauca Val 7½s '46	48	47⅛	47⅛
2	Chile 7s '42	71	71	71
20	do sf 6s '60	58	57	57
16	do sf 6s Jan '61	58⅝	58	58⅝
7	do sf 6s Feb '61	58⅛	58	58
13	do sf 6s Sept '61	59⅝	59	59
10	do sf 6s March '62	59	59	59
5	do sf 6s May '63	58	58	58
1	Chile Mt Bk 6¾s '61	62	62	62
1	do 6½s '57	59	59	59
3	do 6s '61	55	52	52
2	do 6s '62	53½	53½	53½
11	Col Rep 6s Jan '61	53	51⅛	53
18	do 6s Oct 1928-'61	53	51	53
3	Col Ag M B 6s '47	46⅝	46⅝	46⅝
2	do sf 6s '48	47	47	47
5	Col Mtg Bk 7s '46	55	52	52
5	do 7s '47	56	54	54
4	Cologne 6½s '50	76	75½	75½
7	Copenhagen 5s '52	100⅝	100⅝	100⅝
10	do 4½s '53	96	96	96
5	Cordoba City 7s '57	45⅛	45⅛	45⅛
2	Cordoba Prov 7s '42	61	60	60
2	Costa Rica 7s '51	62	61	61
3	Czecho-Sl Rep8s '51	110	110	110
2	do 8s B '52	110	110	110
10	Cuba 5½s '53	96⅝	96⅛	96⅝
10	do 5s 1914-'49	97	97	97
15	do Pub Wks 5½s'45	62⅝	61⅛	62⅝
10	Cundin s f 6½s'59	48	47⅛	48
2	Denmark 6s '42	105⅝	105⅝	105⅝
3	do 5½s '55	101⅛	100⅝	101⅛
11	do 4½s '62	97⅛	97	97
5	Deutsche B 6s '32 ct	99⅝	99⅛	99⅝
1	Domin R 5½s '42	92	92	92
4	Du East Ind 6s '47	101⅛	101	101⅛
2	do 5½s '53 Mar	101⅝	101⅝	101⅝
8	El Salvador 8s '48	104	103⅝	103⅝
2	Finland 6s '45	90⅛	90⅛	90⅛
1	do Ext 6½s '56	88⅛	88⅛	88⅛
5	do 7s '50	91⅛	91⅛	91⅛
6	do 5½s '58	80⅛	80	80
1	Fram I D 7½s '42	107⅛	107⅛	107⅛
2	Frankfort 6½s '53	74⅝	74⅝	74⅝
3	Fr Rep 7½s '41	125⅛	125⅛	125⅛
17	do 7s '49	118⅝	118⅛	118⅝
3	Ger C A B 7s '50	86	86	86
4	do 6s '60 July	74⅝	74	74⅝
28	do 6s '60 Oct	74⅛	74	74⅛
10	do 6s '38	82⅛	82	82
34	Ger E Ln 7s'49	102⅝	102⅛	102⅛
106	do Int 5½s '65	75	74⅛	74⅛
1	Ger Gen El 7s '45	100	100	100
1	do 6½s '40 ex war	97	97	97
2	do 6s '48	86⅛	86⅛	86⅛
31	Graz 8s '54	99⅛	99⅛	99⅛
7	CtCElPJap 7s '44	99⅝	99⅝	99⅝
3	Greek G 7s '64	101⅛	100⅝	100⅝
3	do 6s '68	86⅛	86⅛	86⅛
2	Hamburg Sta 6s '46	92⅛	91	92⅛
4	HungM 7s '46	79⅝	79⅛	79⅝
1	Ilseder Stl 6s '48	73	73	73
7	Irish Fr S 5s '60	106⅛	106⅛	106⅛
1	Ital Cr C 7sA '37	97	97	97
3	do 7s B '47	96	96	96
5	Ital P Ut 7s '52	95	95	95
55	Italy 7s '51	100⅛	100⅛	100⅛
18	Jap Govt 6½s '54	105⅝	105⅝	105⅝
10	do 5½s '65	96⅛	96⅛	96⅛
7	Jugo-Sl M B 7s '57	83⅝	83⅝	83⅝
2	Karstadt Rud 6s '43	62	62	62
9	Kreu&T 5s'59 w w	92⅝	92⅝	92⅝
5	LEI 7s '52 ex war	88	88	88
1	Lyons City 6s '34	106	106	106
5	Marseilles 6s '34	106	106	106
3	Meridionale El 7s'57	99⅝	99⅝	99⅝
1	Mex 4s '10 assort	7	7	7
29	Milan 6½s '52	86⅝	86	86⅝
9	MinG 6½s A '59	30	29⅛	30
1	Montevideo 7s '52	55	55	55
13	N So Wales 5s '57	43⅝	41	41
23	do 5s '58	42⅛	41	41
2	Nord Lloyd 6s '47	82⅛	82	82
2	Nord Ry 6½s '50	108	108	108
5	NorwHyEl 5½s'57	99	99	99
5	Norw Kgdm 6s '43	106½	106½	106½
9	do 6s '44	106⅝	106⅝	106⅝
2	do 6s '52	102⅝	102½	102⅝
2	do 5½s '65	100⅝	100½	100½
2	do 5s '63	101⅝	101⅝	101⅝
5	NorwMB 5s '67	100⅝	100⅝	100⅝
2	do 5s '70	103	103	103
5	Ori Dev Ltd 6s '53	99⅝	99⅝	99⅝
1	do deb 5½s '58	94⅝	94⅝	94⅝
2	Panama Rep 5½s'53	103	102⅝	103
1	do 5s '63	83	83	83
3	Par Ly & M 7s '58	106⅝	106⅝	106⅝
3	do 6s '58	104⅝	104⅝	104⅝
7	Peru 6s '60	17⅛	16⅝	17⅛
17	do s f 6s 2d '61	18⅛	18⅛	18⅛
21	Poland 8s '50	81	80	80⅛
28	do 7s '47	78⅛	76⅛	78⅛
3	do 6s '40	67⅛	67⅛	67⅛
1	Por Al Cy 8s '61	35	35	35
6	Prague Gr 7½s '52	103⅝	103⅛	103⅝
11	Prussia Fr S 6½s'51	84	81⅛	84
61	do 6s '52	76⅝	75⅝	76⅝
19	Qnsland Sta 7s '41	71⅛	70⅛	70⅛
5	Rhine M D 7s '50	93	93	93
6	Rh Up 7s '46 ex w	80⅛	79⅝	79⅝
6	RhWestpElP 7s '50	98⅛	98⅛	98⅛
5	do 6s '52	84	84	84
22	do 6s '55	76⅛	76	76
1	Rio Gr Do Sul 8s'46	40	40	40
3	do 7s '66	34⅝	34⅛	34⅛
24	do s f 6s '68	25	21⅛	23⅛
2	Rio de Jan 8s '46	50⅛	50⅛	50⅛
14	do 6½s '53	28	27	27
21	Rome 6½s '52	89⅝	89⅝	89⅝
1	Rotterdam 6s '64	104⅛	104⅛	104⅛
1	Rumania 7s '59	74⅝	74⅝	74⅝
8	Roy Du 4s'45 w w	89⅛	89⅛	89⅛
6	Santa Fe Arg 7s'42	66	66	66
12	Sao Pau Cy 6½s '57	29	28⅛	28⅛
15	Sao Pau Sta 8s '36	40	39	40
4	do 8s '50	36⅝	36	36
17	do 7s '40	70⅛	70⅛	70⅛
1	do 7s '56	31	31	31
5	do 6s '68	24	23	23
4	Sax P W 7s '45	83	83	83
2	do g&rfg 6½s '51	76	76	76
2	Seine (Fr) 7s '42	107⅛	107⅛	107⅛
2	Serbs Cr & S 8s '62	86⅛	86⅛	86⅛
3	do 7s B '62	79⅛	79	79⅛
2	ShinyEP 6½s '52	90⅛	90⅛	90⅛
1	Siem & H 7s '35	103	103	103
1	Silesia Pr 7s '58	54	54	54
1	Soissons Cy 6s '36	106⅛	106⅛	106⅛
7	Sydney 5½s '55	45	43	43
16	Swiss G 5½s '46	100⅝	100⅝	100⅝
4	Tokio Cy 5½s '61	95	94⅛	95
24	Tokio El Lt 6s '53	86	85⅝	85⅝
3	Tolima 7s '47	46	43⅛	43⅛
2	Trondhjem 5½s '57	99⅝	99⅝	99⅝
1	Ujigawa El P 7s '45	101⅛	101⅛	101⅛
3	UKGB&I 5½s '37	107⅛	107⅛	107⅛
12	Uni Stl W 6½s A'51	71⅛	71	71⅛
4	do 6½s C '51	71⅛	71⅛	71⅛
3	UnterelbeP&P 6s '53	79⅛	79⅛	79⅛
5	Uruguay 8s '46	75	75	75
3	do 6s '60	55	55	55
4	do Pub W 6s '64	56	56	56
9	VenetianMB 7s '52	99⅛	99	99
5	Vienna s f 6s '52	87⅝	87⅛	87⅛
14	Warsaw 7s '58	55	54⅛	54⅛
10	WestphUEP 6½s '53	65	65	65
4	Yokahama 6s '61	99⅝	99⅛	99⅝

INSURANCE STOCKS

(Quoted by H. W. Cornelius & Co.)

	Bid.	Ask.		Bid.	Ask
Aetna Fire	56	61	Halifax	14	16
Aetna Life	38	40	Hanover	27	29
Am Allce.	38	40	Hartford	48	50
Am In NJ	14	16	Home	26	28
Am Surety	60	63	Ins Co NA	50	52
Balt Am.	9	10½	Mo St L.	17	19
Boston	450	475	Natl Cas	15	16
Contl As.	64	68	Natl Fire	43	45
Contl Cas.	29	31	Natl Lib	7	8
Cont Ins	38	39	Natl Sur	40	41
Fid Phen.	40	41	No River	34	37
Firemens	19	21	Prov Wash	37	39
Frank F	22	24	Spg F & M	93	100
Glens Falls	44	47	St P F&M	145	152
Glo & Rut	520	540	Sun L As	1200	1300
Gt Am In	23	25	Travelers	665	690

HORSES INCREASE.

A report compiled by J. C. Morel, general secretary of the Association of Blacksmiths of Quebec, shows that between the years 1923 and 1929 the number of horses in the province increased by nearly thirty thousand. In 1923 there were 341,641 horses throughout the province as compared with 369,060 in 1929.

CATHOLIC PARISH PLANS $100,000 SCHOOL, CHAPEL

Chicago Area Building in April $36,951,400.

Plans have been drawn by Joe W. McCarthy, architect, for a school and chapel to be erected by St. Robert Bellarmine Catholic parish on the south side of Slocum street, west of Austin boulevard, at a cost of $100,000. The structure will be L shaped, 113x126 feet, and will be two stories high. It is planned so that additions may be erected as needed.

There will be eight classrooms and a chapel with accomodations for 560 persons. Construction will be of brick and lime stone. F. J. Gillespie is the pastor. Work is to begin the first week in June, with completion in October.

The twenty-one apartment building at 1724-28 Estes avenue, lot 64 1.2x170 feet, has been sold by Frank B. Echlin to Leo H. Powers. The consideration was a reported $134,200, including an incumbrance of $119,200. Charles O. Race of the Richie Bond & Mortgage company represented both parties in the transaction.

Chicago Area Building.

Of the $36,951,400 awarded in building contracts during April in the Chicago territory, $3,658,000 was for social and recreational projects according to a survey made by the F. W. Dodge corporation. The territory surveyed embraces Indiana, Iowa, northern Illinois and eastern and southern Wisconsin.

Contracts awarded during the first half of May totaled $16,853,300 divided into $6,649,200 in public works and utilities, $6,073,500 in nonresidential buildings and $4,130,600 in residential buildings. In the city of Chicago $7,578,800 was reported as having been awarded during April.

Evanston Purchase.

R. C. Wieboldt has purchased the fee at the southeast corner of Orrington avenue, and Clinton place, Evanston, from Northwestern University. The ground, 84x150 feet, is vacant and forms a part of the land about his home. Mr. Wieboldt has been occupying the ground under lease dated Aug. 24, 1921 and is now consolidating the fee and leasehold.

Harry M. Englestein, south side real estate man, is transferring title to a number of properties in which he is interested to building corporations. Among the principal properties involved is that at the southeast corner of South Parkway and 47th street which was transferred to the South Center Building corporation. The building on the ground, 40x289 feet, was erected some years ago to cater to colored people and it includes a movie theater and dance hall. Mr. Englestein states the transfers represent the acquisition of no interest by any other parties.

BEAR DAY IN COTTON

Inuences that depressed cotton were more numerous than at any time of late yesterday. One of the most important was the statement that Russia might raise 1,000,000 bales more than last year and that European markets were depressed. The statement was issued by the United States department of agriculture and had much to do with causing an increased pessimistic feeling. Commission house selling met an indifferent demand and aided the depressed stock market in creating a general selling movement. Crop reports from the south were rather unfavorable, due to cold weather, and reports from Texas were that boll weevil emergence was the largest on record, especially noticeable in south Texas. New lows for the season were made late in the day when July in Chicago reached 8.83c. Net losses in Chicago were 20@24 points, equal to more than $1.00 a bale. In New York they were 20@28 points, and in New Orleans 19@22 points. Spots lost 25 points in New York, 8.75c, with New Orleans off 20 points to 8.60c. Galveston was 8.75c and Houston 8.60c. Liverpool was closed.

Exports last week were 69,857 bales, compared with 34,194 bales a year ago. Since Aug. 1, 1930, they aggregate 6,200,000 bales against 6,300,000 bales last year. Prices follow:

CHICAGO MARKET.

	High.	Low.	Close.	Prev. close.	Last year.
July	9.05	8.83	8.85	9.10	15.87
October	9.34	9.16	9.22	9.43	14.77
December	9.53	9.38	9.42	9.65	14.86
January	9.63	9.53	9.55	9.75	......

NEW ORLEANS MARKET.

	High.	Low.	Close.	Prev. close.	Last year.
May	8.86	8.66	8.77	8.96	15.66
July	8.96	8.73	8.77	8.96	15.80
October	9.25	9.07	9.11	9.32	14.68
December	9.45	9.28	9.33	9.53	14.78
January	9.54	9.52	9.44	9.63	14.79
March	9.76	9.62	9.65	9.87	14.91

NEW YORK MARKET.

	High.	Low.	Close.	Prev. close.	Last year.
July	8.89	8.73	8.73	8.99	16.11
October	9.25	9.08	9.08	9.35	14.94
December	9.44	9.28	9.30	9.55	15.02
January	9.55	9.41	9.42	9.68	15.07
March	9.75	9.60	9.60	9.87	14.88

RAW SILK.

NEW YORK, May 25.—(AP)—SILK—Raw futures closed steady; sales, 230 bales. May, $2.25; July, $2.21; Sept., $2.19. Open market quotations (sixty day basis) Shanghai steam extra B, $2.55. Canton double extra A 14-16s, $1.65. Japanese crack double extra, $2.45.

EDUCATIONAL

A Career for You

WHAT will it be? Marquette University offers a wide range of courses which lead definitely to respective vocations and professions — with proper pre-professional training to furnish adequate foundations upon which to build securely. The choice of a school is worthy of most careful investigation.

Marquette University's Vocational Guidance Bureau will counsel with any young man or woman regarding the proper career to follow. Arrangements may be made for a personal conference.

Marquette University offers courses in liberal arts and sciences—education—mechanical, aeronautical, electrical, chemical, civil engineering — medicine — law — dentistry — dental hygiene — business administration — accounting — marketing — banking and finance — physical education—journalism — speech — dramatics.

Write for literature.

MARQUETTE UNIVERSITY Milwaukee

Northwestern University Evanston and Chicago, Illinois. 8 Complete Schools. Evening Classes. Write for Bulletin.

CENTRAL Y SCHOOLS Fully accredited day and evening high schools and junior college, also practical commerce courses of collegiate grade. Free catalog. 19 S. LA SALLE ST. CENtral 6620.

DePaul UNIVERSITY LIBERAL ARTS, MUSIC, ART —regular Day, Late Afternoon, Evening and Saturday classes. Free Bulletin. Address 1010 Webster or phone Lincoln 7610

Advertise in The Tribune

...a Bond Investment Trust—providing safety, liberal yield, wide diversification and ready marketability in a *single* investment in seasoned, listed, fixed-income obligations of 25 outstanding utility, industrial and railroad corporations. This Trust is designed to provide an ideal medium for the profitable employment of the funds of Institutions and *every* other class of conservative investor.

ANNOUNCING . . .

FIRST DIVERSIFIED BOND TRUST

5% Participating Certificates—Due August 1, 1977 (With Warrants)

Coupons payable February 1 and August 1. Coupon Certificates in interchangeable denominations of $100, $500, $1,000 and $5,000, registerable as to principal only. Participating Certificates are callable by lot, in part but not as a whole, on 25 days' published notice, at not to exceed 105 and interest, but not less than 100 and interest, subject to the terms of the trust indenture.

Participating Certificates have attached warrants for the payment, when declared, of extra distributions from profits and other funds accumulated in the Trust.

FOREMAN-STATE TRUST AND SAVINGS BANK, CHICAGO, Trustee

FIRST DIVERSIFIED BOND DEPOSITOR, INC., Depositor

As of May 25, 1931, the following group of Bonds—all listed on the New York Stock Exchange or New York Curb—comprised a unit against which $25,000 principal amount of Participating Certificates were issued:

Amount Bonds	COMPANY	Interest Rate	Maturity	Standard Statistics Rating
	INDUSTRIALS			
$1000	American International Corporation Convertible Debenture	5½	1949	B 1+
1000	Chile Copper Co. 20-Year Debenture	5	1947	A
1000	Commercial Investment Trust Corporation Convertible Debenture	5½	1949	A
1000	Dodge Brothers, Inc., Debenture	6	1940	A
1000	General Steel Castings Corporation First Mortgage Series A	5½	1949	A
1000	Goodyear Tire & Rubber Co. First Mortgage & Coll. Trust	5	1957	A
1000	McKesson & Robbins, Inc., Convertible Debenture	5½	1950	B 1+
	RAILROADS			
1000	Alleghany Corporation Collateral Trust Convertible	5	1949	A
1000	Chicago, Milwaukee, St. Paul & Pacific R. R. Co. Mtg. Series A	5	1975	B 1
1000	Chicago, Rock Island & Pacific Ry. Co. Convertible	4½	1960	A
1000	Erie Railroad Co. Refunding & Improvement Mortgage	5	1967	B 1+
1000	Illinois Central R. R. Co. and Chgo., St. L. & N. O. Jt. 1st Ref. A	5	1963	A
1000	International-Great Northern R. R. Co. First Mortgage Series A	6	1952	B 1+
1000	St. Louis-San Francisco Ry. Co. Prior Lien Series B	5	1950	A 1
1000	Western Maryland Railway Co. First & Refunding Mtge. Series A	5½	1977	B 1+
	UTILITIES			
1000	General Public Service Corporation Convertible Debenture	5½	1939	B 1+
1000	*Illinois Power & Light Corporation Debenture	5½	1957	B 1
1000	Interborough Rapid Transit Co. First and Refunding Mortgage	5	1966	A
1000	International Telephone & Telegraph Corporation Debenture	5	1955	A
1000	*Nevada-California Electric Corporation First Trust Mortgage	5	1956	A
1000	*New England Power Association Gold Debenture	5½	1954	B 1+
1000	New Orleans Public Service Inc. First & Refunding Mtg. Series B	5	1955	A
1000	Niagara Share Corporation Convertible Debenture	5½	1950	B 1
1000	*United Light & Railways Co. Debenture	5½	1952	B 1
1000	*West Texas Utilities Co. First Mortgage Series A	5	1957	B 1+
$25000	Standard Statistics Composite Rating of Portfolio B 1+			

All issues listed on New York Stock Exchange except * which are listed on New York Curb

First Diversified Bond Trust 5% Participating Certificates represent an interest in a group of Bonds, which have been selected by and will be continually supervised for the duration of the Trust by one or more nationally known investment counsels. Convertible features presenting potential profit possibilities are offered through eight of the twenty-five issues in the portfolio. Having been selected for long-term investment, Bonds may be eliminated only under certain rigid restrictions of the Trust Indenture, and substitutions are permitted only with the approval of outstanding, independent investment counsel.

Legal matters incident to the creation of the Trust have been approved by Messrs. Chapman and Cutler

Listed on Chicago Curb Exchange

Price at Market About 90¼ and Accrued Interest, Yielding 5.58%

This offering price is based upon and fluctuates with the prevailing market price of the underlying bonds, plus the usual brokerage commissions, the interest revolving fund and accumulations then held in the Trust. To this basic price is added four per cent of the principal amount of Certificates, which represents a charge to provide for cost of issue and deposit, cost of distribution and for profit.

Inquiries are invited from Dealers who are interested in participating in the distribution of these Certificates. Descriptive Circular on Request

National Wholesale Distributor

CENTURY SECURITIES CORPORATION

208 SOUTH LA SALLE STREET, CHICAGO

Telephone Randolph 0980

The above information has been obtained from sources considered reliable and, while not guaranteed by us, is believed to be accurate

$67.50 ROUND TRIP

to JASPER

Ask About Our Personally Escorted All-Expense TOURS

In the heart of Canada's highest Rocky Mountains

HERE is vacation value! A glorious rail trip through the continent's finest scenery to Jasper, deep in the rugged heart of Canada's Rocky Mountains! A vacation at luxurious Jasper Park Lodge. Unlimited scope for sport and adventure in a setting of well-nigh incredible grandeur.

Plan to come now. Enjoy golf on one of the world's finest courses, ringed with snow-capped peaks. Swim in a luxurious, warmed outdoor pool. Ride or hike over trails with new scenic wonders at every turn.

Jasper Park Lodge is owned and operated by Canadian National Railways. Perfect cuisine—perfect service. Luxurious accommodations. Reasonable rates. Jasper Amateur Golf Week, Sept. 12 to 19.

Daily through service from North Western Station, Chicago.

Reduced Summer Fares

C. G. ORTTENBURGER
General Western Passenger Agent
4 South Michigan Avenue Randolph 8770

CANADIAN NATIONAL
The Largest Railway System in America

NEW YORK CURB TRANSACTIONS

Monday, May 25, 1931.

Shares sold today 400,000
Year ago 843,400

Total sales 1931 to date..... 53,874,900
Total sales 1930 to date..... 114,268,900

	Sales.	High.	Low.	Close.	Net chge.
Alum Ltd 5s '48	99½	99	99	— 1
AmComPw 6s '40	70½	70	70	— 1½
AmG&E 5s '28..100%	100¼	100¼	100¼	— ¼
AmP&L 6s 2016.105½	105¾	105¾	105¾	— ¼
AmEPw 6sA '57	66%	66%	66%	— ¼
AmRad 4½s '47.101	100	101	+ 1
AmMolMUSs '48	78½	78½	78½	— ¼
do 4½s '33	92	90½	90½	— ½
AppalPw 6s 2024.106¼	106¼	106¼	+ ¼
AppalGas 6s '45.	60¼	60¼	60¼	— ½
do 5s E '45	50½	50	50	— ½
Appal Pw 5s '56.103¾	103½	103¾	— ¼
ArkP&L 5s '56.102½	102	102	— ¼
Asso El 4½s '53.	90¾	90½	90¾	— ¼
AssoRayon 5s '55	55¼	55	55	— 1
AssoG&E 5½s '77	83½	83½	83½	— 1¾
do 5½s '38	74½	70¾	74½	— ¼
do 5s '65	74½	74¼	74½	+ ¼
142 do 5s '50	75	74	75	— 1
1 do 4½s '48	78½	78½	78½	+ ¼
60 do 4½s '49	71¾	70¾	71	—
7 AssoTelUt 5½s'46	83	84½	85	—
16 AssoT&TUSA'55	89	89	89	— ¼
8 BellTCanSs '55 R.107	107	107	+ ¼
1 BoaMe 6s '33..102%	102%	102%	—
do 4½s '61	98	97	97	—
1 Bir Gas 5s '39...100	100	100	— ¼
3 BuffGE5s a '56.105½	105½	105¼	— ¼
3 CanNaRy4½s '56.102	102	102	— ¼
5 CenIllPS 5s '68..102	101½	101¾	— ¼
4 CaroP&L 5s '56.104½	104¾	104¾	— ¼
16 Cen P S 5½s '49	74½	74½	74¾	—
9 Cit Tract 5s '35	99	98¾	99	—
16 CenIllG&ES5s '51.	89½	89½	89¾	— ¼
13 CentStEl 5s '48.	60¼	60	60	—
do 5½s '54	62¼	62¼	62¼	— ¼
28 CentP&L 5s '56.	94½	93½	94	— ¼
5 CentSPAP5½s '53	71	70¾	70¾	— ¼
15 ChiDisE14½s'70 A	94	94	94	— ¼
7 CenIllPS4½sF '67	93¾	83¼	83½	— ¼
5 ChiPneuTi5½s '42	85	85	85	—
7 CigarStrIn5½s'49	73	73	73	—
2 CitSiCar 6s '35..	87¾	87¾	87¾	—
437 CitiesServ 5s '50	63¾	61¾	61¾	— 1¼
38 do 5s '66	65¼	65¼	65¼	—
24 CitSerGas 5½s'42	66¾	65¾	66¾	— ¼
4 CitSerGP 6s '43.	80	80	80	— ¼
46 CitSerPw5½s '52	75¾	74¼	74½	— ¾
1 CleveElIlu5s '54.105¾	105¾	105¾	— ¼
1 CleveTmIl 5s '41	74	74	74	—
1 CommoE4½s '47.105½	105½	105½	—
2 do 5s '43.....	108½	108½	108½	—
7 do 4½s '60	103¾	103¾	103¾	—
7 ConGEPSs F '65.105%	105%	105%	— ¼
7 ConGasUt 6s '43	68	67	67	— 3
5 ConsPw 4½s '58.105¾	105¼	105¾	—
140 ConG&EBalt4s'21	98%	98%	98¾	—
16 ConPub 6%s '26.	97½	97	97	—
26 ConG&ESs '58..	85	84¾	84¾	— ¼
21 Cont Oil 5½s '37	85	85	85	+ 1½
1 CrucSteSs 5s '55	93¾	93¾	93¾	—
12 CudahyP 5½s '37	98½	97¾	97¾	— ¼
3 DelaElP 5½s '59	94	94	94	+ 1
2 DetCGas 6s '47..107%	107%	107%	—
61 DixieGG 6½s '37	90	86	89	— ¼
1 DuquesG 5s '45..	79	78¾	78¾	— ¼
2 EmDieEl 5s '52..	94¾	94¾	94¾	— 1
32 East Util 5s '54	50½	50	50	—
13 EdEIIllum 5s '53.104	103¾	103¾	—
13 ElecPwL 5s 2030	84½	84	84	— ¼
1 EmpOkAR 5½s '42	87½	86¼	86¼	— 1¼
25 EurEl 6½ xw'65	72	72	72	—
9 FedWatSe 5½s'54	75½	75	75	— ¾
17 FlaP&L 5s '54..	88½	88	88	— ¾
7 GetheanP 5s '56	86	85¼	85¼	—
1 do 6s '41.....	75	75	75	+ 1
10 GWWE 5s B '44	38	36	36	— 4
1 GenMo 5s '32...	101½	101½	101½	— ¼
2 Gen Bronz 6s '40	60	60	60	— ¼
5 Gen Re 5s '53..	99¼	99¼	99¼	+ ¼
21 GilletteSR5s '40.	95	94¾	95	+ ¼
21 Ga Pw 5s '67...	102¾	102¼	102½	—
1 GrandPropSs '40.	70	70	70	—
3 GrandTr 6½s '36.109%	109%	108%	—
18 GulfOilPs 5s '47.100%	100	100	— ¼
26 do 5s '37	100%	100%	100%	— ¼
18 GulfStUtil 5s '56.101¾	101¼	101½	— ¼
2 HoodRub 7s '36.	57	54	57	+ 1
5 HousL&P4½sD'78	99¾	98%	98%	+ ¼
1 IllP&L 5½s '57.	94	94	94¼	+ ¼
9 do 5s '56 C.....	99¼	99	99¼	+ ¼
4 do 5½s '54	103¾	103¾	103½	— ¼
1 IndepOil 6s '39.	76	74	74	+ ¾
8 IndpleP&L 5s '57.104	103¾	103%	— ¼
9 InsullUtil 6s '40.	81¼	80¼	80¼	— 1¼
4 InterPwSec7s '57	95	93	93	— ¼
1 Ind&MicEl5s '57.106½	106½	106½	—
11 InterSecCp 5s '47	76	76	76	—
5 InterPS4½sF '58	92½	92½	92½	—
1 InterPw 5s '57..	86%	86	86	— ¾
20 InvestCo 5s '47..	79½	79	79	—
5 IowaPS 5s '57..	98¾	98¼	98¼	—
2 do 5½s '59 .....101¼	101¼	101¼	—
6 IowaP&L4½sA'58	96%	96%	96½	+ ¼
4 JerCen 5½sA '47.104	104	104	+ ¼
17 do 5s B '47....103¾	103%	102¾	— ¼
13 KanPw5s A '47..100	100	100	— ¼
29 KopperG&C5s '47.100%	100½	100½	—
1 do 5½s '50 .....103%	103%	103%	+ ¼
1 Kresge Co 5s '45.102	102	102	+ 1½
1 do 5s ctfs '45...101½	101½	101½	+ ½
20 KenUtil 5s H '61.101¾	101	101	—
10 do 5s I '69 .....100¼	100½	100¼	— ¼
3 KimClark5sA '43 98½	98¾	98½	+ ¼
5 LehPw 6sA2026.104	104	104	— ¼
10 LibMcN&L 5s '42 93¼	93	93¼	— ¼
6 LoneStarG 5s '42 97	97	97	— ¾
8 LouP&L 5s '57..102%	102½	102%	+ ¼
1 ManiPw 5½s '51 90%	90%	90%	— ¾
53 MassGas 5s '55..102	101	101½	+ ¼
10 MidwUtil 5s '33. 99	98¼	99	—
22 do 5s '34..... 97	96%	96%	—
7 do 5s '35..... 96	95¼	96	+ ¼
5 MinnG&L4½s '78 94½	94½	94½	+ ¾
17 MissP&L 5s '57. 97%	97	97	— ¼
7 MissVRF6s'44 xw 91	91	91	— 2
15 do 6s '44 ww... 97	96	96½	— ¼
3 Miss R W 5s '51.103¼	103¼	105¼	+ ¼
2 MontL&P 5s '51.103	105	105	—
4 do 5s B '70.....105½	105½	105½	—
11 MWPaPS5½sB'53.100%	99½	99½	— ¼
1 Nat Ste 5s '56.. 99	99	99	—
5 NatEP 5s '78 .... 70½	70½	70½	+ ¼
1 NatP&L5sB 2030 88%	88%	88%	+ ¼
16 NatPuSer 5s '78 70½	70½	70½	— ¾
13 NOrPS 4½s '35.. 94%	94½	94%	+ ¼
17 NerCalEl 5s '56. 91	90½	90¾	— 1
9 NEngG&E 5s '48 93¾	93½	93½	—
3 do 5s '47 94	93%	93¾	— ¼
129 do 5s '50 ..... 93¾	93¼	93¾	+ ¼
1 NEngPw5½s '48 89½	89½	89½	— ¼
3 do 5s '40..... 84	84	84	— ¼
26 NYPw&L4½s '67.100¼	100	100	—
4 NiaFlsP 6s '50.107%	107%	107%	+ ½
1 NIPS 4½s E '70 99	99	99	+ ½
5 NConUA 5½s '48 62	62	62	—
4 N St Pr 6½s '33.103%	103¼	103%	—
52 do 4½s '61 ..... 99½	99¼	99¼	—
1 NTexU 7s '35 xw 97¼	97¼	97¼	— ¼
4 OhioP 4½s D '56.101¼	101¼	101½	— ¼
17 OklaG&E 5s '50..103½	103¼	103½	—
1 Osgood 6s '28 ... 59	59	59	—
15 PacG&E4½s'57E..102¼	101¼	101¾	—
7 do 5½s G '52 ..106%	106	106%	+ ¼
19 do 4½s F '60 ..102	101¾	102	+ ¼
46 PacP & L 5s '55.100	99½	100	+ ¼
5 Pac P S 5s '36.. 99	99	99	—
11 PacWOil 6½s '43 61	60	60	— 2
5 PennE 4s F '71 93¼	93¼	93¼	—
94 PennCLAP4¼s'77 96%	96½	96%	—
1 Penn O 5½s '52.104¼	104¾	104¾	—
1 Penn O E 6s '50.104	104	104	+ ¼
15 do 5½s B '59 ...103¾	103¼	103¾	+ ¼
1 PennP&L 5s '52..104%	104%	104%	—
47 do 4½s '81 ..... 98%	98¼	98¼	— ¼
2 do 5s D '53 ..... 104%	104%	104%	—
3 Penn T 5s C '60.102%	102%	102½	—
6 PpiesL&P 5s '79 53	50¼	52¾	— 3
1 Phil El 5½s '72..107	107	107	+ ¼
10 PiedNE 6½s '80.. 86	86	86	+ ¼
2 PiedANR 5sA'54.. 82	80¼	80½	—
4 Poor & Co 6s '39 90	87	90	— 2½
3 Pote Edi 5s '36.103%	103%	103%	— ¼
20 do 4½s F '61 ... 97½	97½	97¼	— ¼
45 PSNIl 4½s F '81 98½	98½	98¼	—
10 do 4½s D '78 ... 98½	98¼	98¼	—
3 Penn T 5s C '60.102%	102%	102%	—
4 PSOkla 5s D '57.101¼	101¼	101¾	+ ¼
1 Rem A 5½s '33 92	92	92	— 2
4 Reli M 5s '54 .. 83¼	83¼	83½	+ ¼
11 Roch C P 5s '53 70½	70½	70½	+ ¼
5 Ryer & S 5s '43 91	91	91	— 1
2 St L G & C 6s '47 39%	39%	39%	+ ¾
8 A Pub S 5s '58.101¼	101¼	101½	+ ¼
7 SanPW 5s '32 .. 96¼	96½	96%	—
32 Saxet 6s A '45.. 89	87¾	87¾	— 1%
1 Scripps 5½s '43. 89¼	89¼	89%	— ¼
1 Servel C 5s '48 n 76	76	76	— ¼
2 Shawinn s '31..101¼	101¼	101½	— ¼
7 ShaW&P 4½s'67A 97½	97½	97½	+ ¼
1 do B 4½s '68... 98½	98½	98¼	+ ¼
14 do D 4½s '70 .. 97½	97%	97½	+ ¼
4 SEPALGs2025ww105¼	105	105¾	— ¼
6 S. Cal. Ed 5s '44..104¾	104¾	104¾	— ¼
20 do 5s '51 .....103¾	103½	103½	— ¼
1 do 5s '54 .....105½	105½	105½	—
3 S Nat G 6s '44 68½	68¼	68¼	— 1
16 S W Dai 6½s '38. 60	60	60	—
5 SWL&Pow 5s '57 95	95	95	— ¼
14 StdP&L 6s '57 .. 97½	96¼	96½	— 1½
1 StdG&E 6s '35...105	101¼	101¼	—
24 do cv 6s '35 ...102%	102½	102¾	—
2 do 6s '51 99	99	99	— 1
6 do 6s '60 ..... 99%	99%	99¼	—
5 Sun Oil 5½s '39.101¼	101¼	101½	— ¼
13 Swift Co 5s '40..101¼	101¼	101¾	— ¼
1 do 5s '49 .....103%	103½	103¾	+ ¼
5 Sun P L 5s '40 99¼	99¼	99¼	—
8 TernHE 6½sA'52 83	80%	82	+ ½
5 Texas P S 5s '70 99%	99%	99%	+ ¼
16 Tex E S 5s '60..101	101	101	—
3 TexPAL 5s '56 ..102¼	102¼	102¼	— ¼
5 do 6s A 2022 ...110	110	110	+ ¼
3 Tex G U 5s '42.. 90	90	90	—
10 Tri Ut C 5s '79 84%	83	83	— 2
3 UlenACo 6½s '36 70	70	70	—
15 Un Gulf 5s '50..102	101¾	102	+ ¼
5 UnLtP 6½s '74. 99½	99%	99¼	—
9 do 5½s '59 .....101¼	101¼	101¼	—
5 do 6s '75 ..... 92%	92	92	—
23 UnLtR 5½s '52.. 90¼	89%	90¼	—
1 do 5s '32 .....101¼	101¼	101¼	— ¼
11 do 6s '52 .....105½	105¼	105¼	+ ¼
24 U S Rub 6s '33 84¼	84¼	84¼	+ ¼
15 Van Swer 6s '35 61	50	59	— 3
17 Vanadium 5s '41 80	77	77	— 3
1 Valvoline 7s '37.. 91¼	91¼	91¼	—
1 Va El Pr 5s '55.105	105	105	+ ¼
1 Va P S 6s '46 .. 92	93	93	—
4 do 5½s A '48.. 97	97	97	—
1 WalAHo 7s'46ww 62	62	62	—
15 Warren B 6s '41 91¾	90%	91¼	— ¼
15 W Penn 5s 2030 89	88%	88%	— ¼
8 W Tex Ut 5s '57 89	88	88%	—

FOREIGN BONDS.

1 AgMBCol 7s '47.	56	56	56	— 3
6 BadenCM 7s '51	81	80½	81	— 1
4 BogotaMB 7s '47	55	54½	54½	— ½
3 Bu. A Pr 7½s '47	61	61	61	+ 1
7 do 7s '52	54	53	53½	+ 1½
2 CenBGer 6s A '52	79	79	79	+ ¾
21 Chile M 2 6s '31	95¼	94	94	— 1¼
5 Com P B 5½s '37	83	83	83	+ ¼
1 CubanT 7½s '41.101½	101¼	101½	+ ¼
5 DanishC 5½s '55.100½	100¼	100¼	—
2 ErcoleME 6½s'53	73¼	73¼	73¼	+ ¼
1 FinldRMB 6s '61	82	82	82	—
35 Ger C M 7s '47	85½	83	83	— 2
13 do 6s '47	72	73½	71¾	— 2
5 HungIB 7½s '63	85	85	85	—
2 IsarcoHE 7s '52..	85	84	85	—
7 Ital Sup 6s '63	70½	70	70	— ½
1 K Neth 6s B '72.104	104	104	— ¼
7 Medellin C 7s '51	71½	70½	70½	+ ¼
3 MendoPr 7½s '51	42¼	40	40	— 5
5 NipponSP 6½s'53	92¾	92%	92%	—
1 Prv Hano 6½s'49	80¾	80½	80¼	+ ¼
8 Rio Jan 6½s '59	27½	27½	27½	+ ½
2 RuhrGC 6½s '53	74	72¼	72¼	— 2¾
5 SaarBasC. 7s '35.101	101	101	—
2 San Fé Ar 7s '45	57½	57½	57½	— 2
8 Stin C 7s '36 xw	79¾	79½	— 1
6 Stin Ind 7s'46 xw	68	68	68	—
5 UniES 7s '56 ww	89	88½	88½	— ¼
2 Uni Ind 6½s '41	83½	83½	83½	+ 1½

BUSINESS PERSONALS

John F. Barrett, who has been on the Board of Trade nearly fifty years, celebrated his 72d birthday yesterday. His friends on the board presented him with an immense bunch of roses through Adolph Hertz. Mr. Barrett is a close student of weather conditions and cleaned up $1,250 on his predictions that there would be no zero weather in Chicago last winter. He has followed his predictions and stayed short of wheat for six months months with unusual success. "I am still bearish," he said last night.

The admission of a new general partner and the opening of an investment department is announced by the Chicago stock firm of Haskell, Scott & Byrne, 126 South La Salle street. The new partner is Russell W. Geyer, formerly vice president of Mallard & Co. Mr. Geyer will have charge of the new investment department.

J. E. Wilson has been elected president of Batchelder, Snyder, Dorr & Doe Co., a subsidiary of General Foods company, to succeed Frederick S. Snyder, resigned.

FINANCIAL NOTES

Public offering is being made of First Diversified Bond Trust 5% participating certificates, maturing Aug. 1, 1977, at a price of about 90¼, yielding 5.53 per cent. Century Securities corporation of Chicago heads a national distributing group for this new bond trust, first of its type publicly offered in this country. The portfolio consists of twenty-five listed industrial, railroad, and public utility bonds. The offering price is based on the current quotation of the underlying bonds.

Award of $350,000 Cook county, Illinois, school district No. 97 [Oak Park] bonds has been made to the Harris Trust and Savings bank on a tender of 100.837 for 4½s, maturing serially from 1935 to 1951.

Nash Motors company distributors from all over the United States and Canada will come to Kenosha for a three day sales conference with E. H. McCarty, vice president and general sales manager.

BANKRUPTCY PETITION FILED IN EAST AGAINST AM. BOND & MORTGAGE

Portland, Me., May 25.—(AP)—Involuntary bankruptcy proceedings against the American Bond and Mortgage company, whose original holdings were said to have totaled $80,000,000, were filed in Federal court here today in a petition claiming alleged liabilities of $5,000,000. The concern has head offices in Chicago.

The petitioners, which included the Royal Indemnity company, claimed the latter concern agreed to guarantee payment of principal and bond interest up to $540,000 on deposit of securities having a value of not less than five per cent of that figure. The petition declared the value of the securities had dropped from $27,000 to $4,000 and the mortgage company had declined to make further deposit.

The petition claimed that preferential payments to New York officers of the company materially reduced assets and individual petitioners charged the concern failed to redeem bond interest coupons or principal.

Mortgages on hotels and business blocks in many cities failed to yield the company expected returns, the petition stated, because of widespread decline in real estate values.

An equity action, filed in August, 1930, in the Maine Supreme court, sought a receivership. The proceedings were postponed two weeks ago by illness of the petitioner's counsel. The company was reorganized after the equity bill was filed.

The United States department of justice on April 23 announced it had received a "flood of complaints" from stockholders and that it would conduct an investigation.

4 Months' Life Insurance Sales Total $252,267,000

Life insurance sales in Illinois for the first four months of 1931 swelled to well over a quarter of a billion dollars, according to the monthly report from the insurance department of the Illinois Chamber of Commerce, listing April, 1931, sales at $67,327,000 and the four months total at $252,267,000.

Standard Oil Export Corp. 1930 Net Is $4,142,742

[Chicago Tribune Press Service.]

New York, May 25.—The Standard Oil Export corporation, through which the Standard Oil Company of New Jersey controls the Anglo-American Oil company, Ltd., reports for 1930 a net income of $4,142,742. Gross income, comprising $4,143,545 Anglo-American dividends, and $288,699 other income, was $4,537,245. Surplus on Dec. 31, 1929, was $48,213. Addition of 1930 net income and deduction of $3,824,420 dividends paid and $273,200 reserve for annuities left surplus of $85,335 on Dec. 31, 1930. Total assets were $77,266,989 on Dec. 31. Current assets were $211,600 and current liabilities were $419,854.

Chicago Bondholders Buy Omaha Bldg. at Auction

Omaha, Neb., May 25.—(AP)—A representative of Harry G. Zimmerman of Chicago, who in turn represented a bond holders committee, today bought the 17 story Medical Arts building here under foreclosure, for $850,000 at a public auction. Edgar M. Moraman Jr., Omaha attorney for Zimmerman, said that 98 per cent of the $2,000,000 bonds outstanding on the building were represented by the latter. The foreclosure suit on the building was brought several months ago by Phillip Kent of Chicago, as trustee for the bond holders, against the Dodge Building corporation, composed chiefly of Chicago men.

Begin Hearing on North Shore Road Securities

Hearings on a petition of the government to restrain the Chicago, North Shore and Milwaukee Electric railway from issuing, in the future, securities without the consent of the interstate commerce commission, began yesterday before Federal Judge Woodward. The government, represented by Elmer B. Collins, special assistant attorney general, contends that the road is an interstate carrier. The company claims that it is an interurban carrier and does not come under the jurisdiction of the interstate commission. The hearings will require several days.

COURT REJECTS G. E. RADIO TUBE PATENT CLAIM

Washington, D. C., May 25.—(AP)—The judgment of the Circuit Court of Appeals, sustaining the patent granted Dr. Irving Langmuir in 1925 on vacuum tubes used in radio and other speech-reproduction processes, was reversed today by the Supreme court. The patent is owned by the General Electric company. It was attacked by the De Forest Radio company, which contended that unless the Langmuir patents were set aside General Electric would have a virtual monopoly of the radio tube now in common use.

It pointed out that the present day tube was used also for other purposes than radio transmission.

The suit was filed in Delaware by the General Electric company in 1929 and its patent was held invalid by Federal Judge Morris. His decision was sustained on the first appeal, but on rehearing the Third Circuit Court of Appeals reversed Judge Morris and held the patent obtained by Langmuir in 1925 valid.

BUSINESS SESSIONS TODAY

CONVENTIONS

Associated Fur Industries.....Palmer house
Commercial Refrigerator Manufacturers .....Palmer house
Illinois Bankers association..Edgewater Beach
National Coffee Roasters.....Drake
National Selected Morticians.....Stevens

MEETINGS.

Association of Dining Car Superintendents .....Morrison
American Municipal association.....Stevens
American Railway association (Telephone and Telegraph).....Stevens
Newspaper Carriers.....Congress
Illinois Limestone Producers association .....Great Northern
Meat Council of Chicago.....Palmer house
National Commercial Fixture Manufacturers.....Palmer house
Poster and Printers Association..Palmer house

LUNCHEONS.

Carton Credit association.....St. Clair
Association of Merchant Tailors..Palmer house
Great Atlantic and Pacific Tea company .....Edgewater Beach
Motor Truck Owners association .....Palmer house
Technology Club.....Medical-Dental Arts club

EVENING EVENTS.

Association of Credit Men [Confectioners].....Auditorium
Chicago Mantel and Tile.....Atlantic
Master Steam Fitters association...Congress
Tent and Awning Manufacturers..Morrison
Emergent Life Foundation.....Morrison
Fermit company.....Stevens

SUGAR.

NEW YORK, May 25.—(AP)—SUGAR—Raw was quiet and unchanged today at 3.15c for spots duty paid with no sales reported. The inactivity in the spot market and the holidays abroad seemed to restrict fresh commitments in raw futures and in absence of aggressiveness either way, price changes were narrow and unimportant, with the market closing net unchanged. All told only 8,350 tons changed hands. Prices follow:

	Open.	High.	Low.	Close.	Prev. close.
July	1.13	1.14	1.13	1.14	1.14
Sept.	1.22	1.23	1.21	1.22	1.22
Dec.	1.31	1.30	1.30	1.31	1.32
Jan.	1.32	1.32	1.32	1.32	1.32
March	1.37	1.38	1.37	1.38	1.38
May, 1932	1.44	1.44	1.43	1.44	1.44

Refined was unchanged at 4.35c for fine granulated.

Corner Cutting is quite the thing . . .

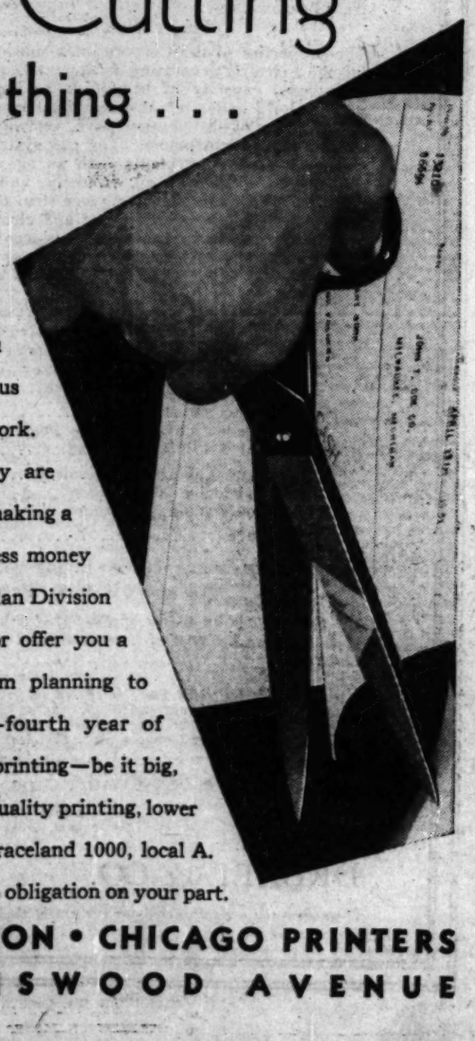

Cutting corners does not mean *cutting quality*. We'll help you cut corners on printing bills, plus giving you a quality job of work. Leaders in every industry today are rendering a greater service—are making a better piece of merchandise for less money—so do we in printing. Our Salesplan Division is ready to develop your ideas or offer you a new one. We do everything from planning to printing. We are in our sixty-fourth year of business. We can do your job of printing—be it big, little, simple or complicated. For quality printing, lower cost, quick action, call MANZ, Graceland 1000, local A. Or write, tell us your problem—no obligation on your part.

MANZ CORPORATION • CHICAGO PRINTERS
4045 RAVENSWOOD AVENUE

MOODY'S RATINGS
Your Banker's Yardstick of Investment Merit
Our booklet, "The Investor's Key to Safety" explains Moody's Ratings. tells you how to judge security values. Every investor should read it. No charge. Write for your copy.
MOODY'S INVESTORS SERVICE
New York City

WIVES MAY QUESTION— WIDOWS NEVER

Wives may want to have life insurance money paid to them in a lump sum.

Widows are glad to be relieved of the responsibility and are happy indeed to be assured of a definite income coupled with provisions against family emergencies.

Under a Protected Life Insurance Trust, where we are named as Trustee, it is possible to provide for your family a regular income and also take care of possible contingencies requiring expenditures from the principal.

Our Special Reserve Fund of $2,000,000 is voluntarily set up as a protection for our beneficiaries, applicable to trusts under Wills as well as Life Insurance Trusts. Its purpose is to meet defaults in payment of principal and interest on interest-bearing securities purchased by us for our trusts. Before our beneficiaries can lose anything, we must lose $2,000,000.

There is no fee for establishing a Life Insurance Trust. A standard charge is made for administering the fund upon the death of the insured.

CHICAGO TITLE & TRUST COMPANY
69 WEST WASHINGTON STREET

Send for booklet,
"The Protected Life Insurance Trust"

NO DEMAND LIABILITIES
NO TRADING IN SECURITIES
$2,000,000 SPECIAL RESERVE FUND
ASSETS OVER $37,000,000

GRAIN MARKETS SLIP DOWNWARD, REACH NEW LOWS

Stock Market Decline Is Depressing Factor.

BY CHARLES MICHAELS.

The grain markets again slipped gradually downward yesterday, with July wheat, all deliveries of corn except the May, and September and December oats selling at a new low for the season. Weakness in the stock market and more favorable weather conditions in the southwest were the main depressing influences. Lack of aggressive support as much as anything was regarded by some operators as responsible for the steady downward movement in grains.

An outstanding feature in the trade for some time past has been the lack of investment buying despite the record or near record low prices, and December corn at the inside yesterday touched 46⅝c, or within 2c of the inside figure on the post-war readjustment in 1921.

The wheat trade was without the guidance of the foreign markets throughout the day, owing to holidays in Liverpool, Winnipeg and Buenos Aires, and while there was a fair rally after an early break, the finish was easy, with net losses of ⅛@½c, with September going to a discount of ⅜c under the July at the last. The latter closed at 53⅝c to 53⅞c, while December was 61½c. Old May gained ¾c at 83½c, while new May was 1⅛c lower at 85c, buying of old against sales of new narrowing the spread.

Harvest Nears in Texas.

July wheat at the inside touched 53c, with scattered commission houses on the selling side early, and the trade is commencing to look forward to the movement of new grain, as harvesting is expected to start in Texas this week. No damage of consequence has been claimed in that state so far or in Oklahoma, but R. O. Cromwell, the Lamson Bros. & Co. observer who returned yesterday from Kansas, expressed the belief that frost may have lowered the prospect in the latter state 20,000,000 to 15,000,000 bu. However, the trade feel that there is still more than ample grain for all requirements, and continued dry weather in the American and spring wheat areas was ignored. The forecast suggested showers overnight.

Nothing was heard regarding export demand for North American wheat during the day, but interest is now being taken in new crop hard winters at the gulf, with buyers reported around 2c under Chicago September, while sellers are trying to secure ½c under July. On the basis of a 14c export rate on wheat from Kansas City to New Orleans this would suggest a price of around 42c at the former market without adding handling, or other charges.

Decrease Is Shown.

A decrease of 275,000 bu was shown in the domestic visible supply of wheat, making the total 191,408,000 bu, against 118,435,000 bu a year ago. Local receipts of 327 cars represented in large part a movement of grain for delivery on May contracts.

Persistent commission house and local selling was on in corn, and while the market rallied at one time in sympathy with wheat the lowest figures of the day and season were made toward the last, except on the May, and the finish was at net loss of ⅜@⅝c, with May, 54½c; July, 54½c to 54⅝c; September, 52⅝c to 52¾c, and December, 46⅝c to 46¾c. There was selling of May against purchases of July by longs, but the pit element claimed there was no selling by a leading professional.

Expect Liberal Receipts.

Cash corn handlers expect liberal receipts the balance of the week, the grain coming forward for delivery on May contracts, and from Wednesday on country run corn can be delivered in car lots on the new May. Country offerings to arrive were small and shipping demand slow. A decrease of 1,624,000 bu in the visible supply brought the total down to 13,749,000 bu, against 11,762,000 bu last year.

The oats market was on the downgrade in sympathy with other grains, with some liquidation in evidence in the May. Commission houses were on both sides of the deferred deliveries, with the finish at net losses of ¼@⅜c, May being 27¼c; July and September, 26½c, and December, 29c.

There was no pressure on rye and the close was ¼c lower to ⅛c higher with May, 37c; July, 37⅝c, and September, 38⅛c, the latter showing the strength. Export demand was not in evidence.

COMMERCIAL GRAIN STOCKS

Stocks of commercial grain in store and afloat at leading domestic points, as compiled by the Bureau of Agricultural Economics, follow:

	This week.	Last week.	Last year.
Wheat	203,616,000	204,525,000	120,365,000
Corn	14,749,000	16,519,000	12,568,000
Oats	10,797,000	11,457,000	11,479,000
Rye	19,851,000	11,124,000	12,369,000
Barley	6,201,000	6,851,000	6,958,000
Flax	929,000	929,000	534,000

Stocks of Canadian grain in bond in the United States follow:

	This week.	Last week.	Last year.
Wheat	6,096,000	5,742,000	13,522,000
Oats	420,000	338,000	283,000
Rye	240,000	240,000	270,000
Barley	1,013,000	889,000	2,450,000

GASOLINE AND OILS.

GASOLINE—Including tax, Red Crown tank wagon and service station, 14c; Stanolind Blue, tank wagon and service station, 11c. Ethyl, 17c. CARBON—Perfection, 9c. FURNACE OIL—Stanolind, tank wagon, 1 to 50 gals, 9c; all over 50 gals, 7c. TURPENTINE—63c. LINSEED OIL—Raw, 75c; boiled, 78c. DENATURATED ALCOHOL—Drums, 35c. WHITE LEAD—100 lb kegs, $13.25.

OIL CITY, Pa., May 25.—(AP)—Credit balance, $175; runs, 84,744; average runs, 35,166; shipments, 88,620; average shipments, 53,913 brls.

CASH GRAIN NEWS

With Winnipeg and European markets generally closed yesterday there was little interest in North American cash grain for export and only odd lots of wheat were reported as having been sold. Buyers of new hard winter at the gulf were bidding around 2c under Chicago September.

Chicago handlers sold 39,000 bu corn and 56,000 bu oats to the domestic trade with 75,000 bu oats to go to store. Deliveries on May contracts aggregated 5,000 bu wheat, 104,000 bu corn, 20,000 bu oats, and 21,000 bu rye.

There is a rush of wheat to the local market for delivery on May contracts, receipts being the largest in some weeks, but the offerings of country run grain were not large and the spot basis showed little change. No. 1 red and hard was 1¼@1½c over May with No. 1 northern 1@1¼c over, while No. 2 red and hard was 1@1¼c over and No. 2 northern, May price to ½c over.

Basis on cash corn was steady to ¼c higher, although the shipping demand was again slow. No. 2 mixed was May price to ¼c under; yellow, ¼@¾c over, and white, ½@1c over, while No. 3 mixed was ¼@1c under; yellow, May price to 1c under, and white, May price to ½c under.

No change was shown in the basis on cash oats with No. 2 white ½@2c over July and No. 3 white ¾@1c over the future.

Official receipts of grain at Chicago Monday: Wheat, 327 cars; corn, 197 cars; oats, 48 cars; barley, 10 cars.

Range of cash grain prices in leading markets follow:

WHEAT.

	Chicago.	Kansas City.	St. Louis.
No. 1 red.	83½	74½@75	82
No. 2 red.	83¾	73½@74½	81½
No. 1 hd.	83¼@83¾	74 @76	81
No. 2 hd.	83¼@83¾	73 @75	80¾
No. 3 hd.	....	72 @74½	....
No. 4 hd.	....	71 @73½	....

	Chicago.	Winnipeg.	Minneapolis.
No. 1 nor.	83½	....	78 @81
No. 2 nor.	....	....	76 @79
No. 1 d n	....	....	80 @82

		Toledo.	Omaha.
No. 2 red.	....	80 @81	....
No. 2 hd.	....	....	73 @73½

CORN.

	Chicago.	Kansas City.	St. Louis.
No. 2 mx.	54¾@55	48 @49	54
No. 3 mx.	54¼	46½@47¾	53½
No. 4 mx.	....	45 @46	....
No. 1 yel.	55¼@55¾	....	....
No. 2 yel.	55 @55¾	51 @51¼	56½
No. 3 yel.	54¾@54¾	50 @51	55 @56
No. 4 yel.	53 @53¼	48 @49	55¼
No. 6 yel.	51¾	....	....
No. 2 wh.	56	50 @51	55½@56
No. 3 wh.	55	48 @49½	55
No. 4 wh.	....	46 @47⅞	....

	Milwaukee.	Omaha.	Peoria.
No. 2 mx.	....	47	....
No. 3 mx.	....	46	....
No. 1 yel.	55¼@55½	....	....
No. 2 yel.	....	49 @50	54
No. 3 yel.	....	46¼	....
No. 3 wh.	....	48½	....

	Minneapolis.	Buffalo.	Toledo.
No. 2 yel.	50¼@52½	....	60¼@61
No. 3 yel.	49¼@50½	....	....
No. 2 mx.	47¼@48½	....	....

OATS.

	Chicago.	Kansas City.	St. Louis.
No. 2 wh.	28¼@28¾	30 @31	29½
No. 3 wh.	27 @27⅞	29 @30	29¼@29½
No. 4 wh.	....	....	28½

	Milwaukee.	Omaha.	Minneapolis.
No. 2 wh.	....	....	24⅞@25⅝
No. 3 wh.	28¼	....	24⅜@24⅞
No. 4 wh.	....	....	22⅜@23⅞

	Buffalo.	Toledo.	Peoria.
No. 2 wh.	....	32 @33	27

RYE, BARLEY, AND FLAX.

	Rye.	Barley.	Flax.
Chicago	....	38 @62	1.51½
Mil'kee	....	46 @56	....
Minn'lis	.35⅝@39⅝	30 @51	1.47½@1.51½
Duluth	.34½@37⅞	28⅝@48	1.51⅝@1.53⅝

CLOVER AND TIMOTHY.

	Cash.	October.
Clover—		
Chicago, per 100 lbs.	10.25@17.25	......
Toledo, per 60 lbs.	13.75@14.00	14.25
Timothy—		
Chicago, per 100 lbs.	5.25@ 5.75	......

RUBBER.

NEW YORK, May 25.—(AP)—RUBBER—Futures closed easier; July, 6.60c; September, 6.80c; December, 7c. New contracts: July, 6.72c; September, 6.90c; December, 7.10c. Spot smoked ribbed, 6⅝c.

GRAINS IN ALL MARKETS

	Open.	High.	Low.	Close May 25, 1931.	Close May 23, 1931.	Close May 26, 1930.
May Wheat.						
*Chgo	82¼	82¾	82	82¼	82¼	1.07⅜
†Chgo	86⅝	86⅝	85	85	86⅛	....
Kan C	73¾	73¾	73	73	73	99¾
Mnpls	78⅝	78⅝	78	78	78⅜	1.05⅝
‡Dul	74¼	74¼	74⅜	74⅜	74¼	96⅝
Wnpg	....	....	....	....	58	1.11¼
Lvpl	....	....	....	....	....	1.17¼
July Wheat.						
Chgo	58¼	59	58	58⅛	58⅝	1.08
Kan C	51⅜	52¼	51⅜	52	52	1.00⅜
Mnpls	67⅛	67⅛	66	66⅜	67⅛	1.06⅝
‡Dul	67⅛	67⅛	66½	66⅝	67⅜	97⅞
September Wheat.						
Chgo	58⅛	58⅝	57⅞	58⅛	58⅝	1.10⅜
Kan C	52	52⅜	52	52⅜	52⅜	1.03
Mnpls	60⅛	60⅛	60⅜	60⅜	60⅝	1.08⅜
‡Dul	56⅛	56⅝	54⅜	56⅛	56⅜	1.00
December Wheat.						
Chgo	61⅛	62⅜	61⅛	61½	61⅞	1.14⅜
May Corn.						
*Chgo	54⅜	55⅛	54	54⅜	55⅜	79
†Chgo	54⅜	55⅛	54¼	54⅜	55	....
Kan C	48	48	47⅞	47⅞	48⅜	....
July Corn.						
Chgo	54⅜	55⅛	54⅜	54⅜	55⅜	80⅜
Kan C	49⅜	50⅛	49⅜	49⅜	50⅛	78⅛
September Corn.						
Chgo	52⅜	53⅜	52⅜	52⅜	54⅜	82¼
Kan C	48⅛	48⅜	47⅞	47⅞	49	79⅜
December Corn.						
Chgo	46⅜	47⅜	46⅜	46⅝	47¼	76
Kan C	42⅜	43⅛	42⅜	42⅜	43⅛	....
May Oats.						
*Chgo	27⅜	27⅜	27	27⅜	28	41⅜
†Chgo	27⅜	27⅜	27	27⅛	....	....
Mnpls	....	....	....	24¼	24⅞	36⅜
July Oats.						
Chgo	27¼	27⅛	26⅜	26½	27⅜	40
Mnpls	24⅜	24⅜	24⅜	24⅜	25	36⅜
September Oats.						
Chgo	26⅜	26⅜	26⅜	26½	26⅜	39⅜
Mnpls	24⅜	24½	24½	24⅜	24⅜	....
December Oats.						
Chgo	29⅜	29⅜	28⅞	29	29⅜	42⅜
May Rye.						
*Chgo	36⅛	37⅛	36½	37	....	....
†Chgo	36⅜	37⅛	36⅜	37⅜	....	....
July Rye.						
Chgo	37⅜	38⅛	37⅜	37⅞	38⅛	63½
Mnpls	34	34⅜	34	34⅜	34⅜	63⅜
Dul	34⅜	34⅜	34⅜	34⅜	34⅜	64⅜
September Rye.						
Chgo	37⅜	38⅛	37⅜	38⅛	38	67½
Mnpls	35⅛	35⅜	35½	35⅜	35¼	64½
July Barley.						
Mnpls	32¼	32⅜	31⅜	32	32¼	50
July Flaxseed.						
Mnpls	1.49⅜	1.50½	1.49½	1.49⅜	1.51	2.61¼
Dul	1.53	1.53	1.52	1.52¼	1.53½	2.65½

*Old. †New. ‡Durum. §Exchange. 34.85⅝.

OPEN GRAIN TRADES

Open interest in grain futures on the Chicago Board of Trade, old and new contracts combined, including 10,299,000 bu December wheat; 5,063,000 bu December corn; 3,139,000 bu December oats and 622,000 bu December rye follow, last three ciphers omitted:

	May.	July.	Sept.	Total.
WHEAT.				
Saturday	18,876	33,663	24,709	86,877
Friday	25,408	33,657	24,132	94,037
Week ago	27,965	34,214	22,895	94,201
CORN.				
Saturday	3,144	18,438	12,840	40,385
Friday	3,192	18,860	13,176	41,185
Week ago	4,506	20,501	12,233	43,199
OATS.				
Saturday	1,407	5,410	3,803	13,759
Friday	1,427	5,412	3,775	13,738
Week ago	1,931	5,731	3,667	14,376
RYE.				
Saturday	92	5,496	3,665	9,875
Friday	97	5,566	3,605	9,890
Week ago	272	5,914	3,450	10,253

Grain future purchases on the Chicago Board of Trade, old and new contracts combined, follow, last three ciphers omitted:

	Saturday.	Wk. ago.	Last yr.
Wheat	31,803	22,858	16,312
Corn	12,857	9,511	8,560
Oats	579	622	1,145
Rye	353	1,027	387
Total	45,592	34,018	26,404

FIVE DAY WEEK.

Armour & Co. has placed its Minneapolis plant on a five day week basis.

GRAIN STATISTICS

United States visible supply of wheat decreased 275,000 bu last week; corn, 1,264,000 bu; oats, 868,000 bu; rye, 236,000 bu, and barley 285,000 bu. Details follow:

	This week.	Last week.	Last year.
Wheat	191,408,000	191,683,000	118,435,000
Corn	13,749,000	15,373,000	11,762,000
Oats	10,032,000	10,900,000	12,219,000
Rye	10,107,000	10,343,000	12,038,000
Barley	4,771,000	5,056,000	5,623,000

Chicago Grain Stocks.

Wheat stocks in all positions in Chicago increased 1,036,000 bu last week; corn decreased 253,000 bu; oats, 367,000 bu; rye, 146,000 bu; and barley, 50,000 bu. Details follow, last three ciphers omitted, except in the totals:

	Public.	Private.	*Total.	Last year.
Wheat	15,464	11,282	25,736,000	15,865,000
Corn	641	1,811	2,452,000	2,350,000
Oats	144	989	1,133,000	2,426,000
Rye	894	1,743	3,411,000	6,413,000
Barley	5	462	744,000	188,000

*Includes 774,000 bu rye and 277,000 bu barley afloat.

Contract Grain Stocks.

Contract stocks of wheat in public elevators in Chicago increased 371,000 bu last week and corn 61,000 bu. Details follow:

	This week.	Last week.	Last year.
Wheat	15,329,000	14,958,000	9,702,000
Corn	641,000	580,000	582,000
Oats	144,000	201,000	1,125,000
Rye	894,000	894,000	3,924,000

BIDS AND OFFERS

Range of prices on bids and offers, good all day Tuesday, follow:

	Bids High.	Bids Low.	Bids Close.	Offers High.	Offers Low.	Offers Close.
WHEAT.						
July	.57⅝	.57⅜	.57⅞	.59⅝	.59⅜	.59⅝
Sept.	.57⅝	.57	.57	.59	.58⅜	.59
Dec.	.60⅛	.60⅜	.60⅛	.62⅜	.62⅜	.62⅜
CORN.						
July	.53⅜	.53⅜	.53⅜	.53⅜	.53⅜	.55⅜
Sept.	.51⅜	.51⅜	.51⅜	.53⅜	.53⅜	.53⅜
Dec.	.46⅜	.45⅜	.46	.47⅜	.47⅜	.47⅜
OATS.						
July	.26¼	.26¼	.26¼	....	....	....
Sept.	.26⅜	.26⅜	.26⅜	.28⅜	.28⅜	.28⅜
RYE.						
July	.37⅜	.37⅜	.37⅜	.38⅜	.38⅜	.38⅜

GOOD ALL THIS WEEK.

	Wheat.	Corn.	Oats.	Rye.
Bids				
July	.55½	.51⅜	.25⅜	.36
Sept.	.55	.49⅜	.25⅜	.36
Offers				
July	.61⅜	.57⅜	.27⅜	.40
Sept	.61	.55⅜	.27⅜	.40

LIQUIDATING PAYMENT.

The Investors Group corporation announces the first liquidating dividend of $11 a share.

EGG FUTURES HIGHER

Egg futures advanced on the Chicago Mercantile exchange yesterday, closing ⅜c higher due to active buying. Butter futures managed to work back to an unchanged close after a lower opening, potato futures holding about steady. Support developed quickly in eggs when receipts proved lighter and nearly 7,000 cases less eggs were reported into the four markets than on the same date last year. Storage of butter was 329,000 lbs under last year in the four markets, which resulted in improved support toward the close. Sales: Butter, 45 cars; eggs, 172 cars; potatoes, 2 cars. Deliveries: Eggs, 5 cars. Prices follow:

	Open.	High.	Low.	Close.	Prev. close.
BUTTER.					
Stor. stands— November	26	26¼	26	26¼	26¼
Fresh stands— June	23¼	23⅜	23	23⅜	23⅜
EGGS.					
Ref. stands— November	23⅜	23½	23¼	23⅜	23¼
Stor. pkd. firsts— May	19⅜	19⅜	19⅜	19⅜	19¼
June	19	19	19	19	18⅜
POTATOES.					
Idaho russet— October	1.45	1.45	1.45	1.45	1.45
Round whites— October	96	96	96	96	97

PRIMARY GRAIN MOVEMENT

	Wheat.	Corn.	Oats.
Receipts—			
Monday	2,312,000	475,000	237,000
Last wk.	1,952,000	780,000	299,000
Last year	816,000	1,053,000	593,000
1929	1,107,000	658,000	690,000
Shipments—			
Monday	1,124,000	494,000	242,000
Last week	1,258,000	597,000	532,000
Last year	972,000	647,000	881,000
1929	639,000	871,000	410,000

HIDE FUTURES

Prices of futures on the New York Hide exchange declined rather sharply. Trading was quiet with the market, closing 10 to 45 points lower. Total sales, 1,000,000 lbs. Prices follow:

	High.	Low.	Prev. close.
Sept.	10.25 10.20	10.10@10.20	10.30@10.35
Dec.	11.65 11.60	11.60	11.70

PRENTICE HALL.

Prentice Hall company has omitted the common dividend of 70 cents due at this time.

PRODUCE MARKETS

Potatoes were in better demand and prices were slightly higher. No sales of Wisconsins. Receipts, 61 cars new, and 40 cars old, with 105 cars new and 80 cars old on team track. Live hens advanced 1½c, with old roosters and geese 1c higher. Receipts, 8 cars and 10 trucks. Fresh eggs were unchanged. Receipts, 29,710 cases. Butter, steady to ⅛c lower. Receipts, 19,556 tubs.

WHOLESALE CREAMERY BUTTER PRICES

	Chicago Whole milk.	Chicago Centralized.	New York.	Boston.	Philadelphia.
93 score	23¼	....	24⅜	....	25½
92 score	22¾	....	23⅜	23⅜	24⅜
91 score	21⅜	....	22⅜	23⅜	23⅜
90 score	21⅜	22½	22⅜	23	22⅜
89 score	20½	21	21¼	22½	21⅜
88 score	20	20	20⅜	22	20½
87 score	19	....	20¼	21½	19⅜
86 score	18⅜	....	....	21	....

BUTTER PRICES TO CHICAGO RETAILERS

Score—	Tubs.	Prints.	Cartons.
Best [92-93]	25½-26½	26½-27½	27½-28½
Good [89-91]	23½-24½	25 -26	25½-26½

WHOLESALE CHEESE PRICES.

	Chicago.	Boston.	New York.	Philadelphia.
Twins	11½-11¾	13½-14½	....	....
Flats	....	....	12 -14	....
S. Dais	12½-12¾	13½-14½	13½-14	13½-13⅜
D. Dais	12 -12¼	....	....	....
Y. Ams.	....	14 -14½	13½-14½	....
Lghns.	12 -12½	....	....	13½-14

LIVE POULTRY—WHOLESALE.

Turkeys	20@25c	Old roosters	13c
Leghorns	15c	Broilers, 2 lb.	28c
Hens, heavy	18½c	Ducks, heavy	16c
Hens, light	21½c	Geese	10c

FRESH EGGS.

Extra firsts	16½c
Fresh graded firsts	17¼c
Current receipts	15½@16½c
Dirties	14½c

Extra special candled for the retail trade, 7@8c over extra firsts.

VEAL CARCASSES.

50@60 lbs	9c	110 lbs	11@12c
70@80 lbs	10@11c	130 lbs	13c

WHOLESALE DRESSED BEEF.

	Yearlings.	No. 1.	No. 2.	No. 3.
Ribs	19	19	17	19½
Loins	30	34	27	13
Rounds	15	15	14½	11½
Chucks	12	10	9	8
Plates	8½	8	8	5½

POTATOES.

Wisconsin round white	$1.10@1.20
Idaho russets	1.45@1.55
New southern	1.65@1.85

NIGHT OPERATIONS.

Night operations are to be inaugurated by the R. J. Reynolds Tobacco company.

WORLD'S GRAIN MARKET NEWS

Lowering of grain prices fails to bring increased support and traders constantly are looking for further concessions. The impression prevails that a record winter wheat harvest in the southwest will result in irregularly lower prices, unless something happens within the next 30 days. Between the good prospects in the southwest and uncertainty in the northwest, those who believe prices are low enough, are taking on a little wheat on breaks, but they do not stay long, the disposition being to limit trades.

Harvesting of wheat in east Texas and southern Oklahoma is expected to start about June 1, as indicated in reports to the Santa Fe railway. North Texas will harvest a little later and good yields are expected. Feed in Kansas is mainly in the Arkansas river valley, and while killing frosts and early vegetables, had no appreciable effect on wheat. The melons and vegetables will be replanted.

LARD MARKET EASIER

Shorts, hedgers, and liquidators were leading sellers of lard yesterday, and there was also selling credited to eastern interests who have been large buyers of late. Business centered mainly in September and losses were 2½c, except on October, which was unchanged. Bellies were neglected with only nominal prices. Liverpool was closed. Export clearances of lard for the week were 9,711,000 lbs, compared with 9,383,000 lbs last year. Of bacon they were 2,337,000 lbs, compared with 4,111,000 lbs last year. Hog supplies were smaller at western points and the markets steady. Prices follow:

	High.	Low.	May 25, 1931.	May 23, 1931.	May 26, 1930.
Clear Bellies.					
May	......	......	8.10	8.10	[illegible]
July	......	......	8.20	8.20	[illegible]
Lard.					
May	......	......	7.37	7.42	[illegible]
July	7.47	7.42	7.45	7.47	[illegible]
September	7.60	7.55	7.55	7.57	[illegible]
October	7.55	7.47	7.50	7.50	[illegible]

EDITH ROCKEFELLER McCORMICK TRUST
NOTICE OF REDEMPTION

Notice is hereby given to the holders and registered owners of the Collateral Trust Five-Year 6% Gold Notes, dated July 1, 1929, of Edith Rockefeller McCormick Trust, issued under an Indenture between the Trustees of Edith Rockefeller McCormick Trust and The Foreman Trust and Savings Bank, dated July 1, 1929, that the Edith Rockefeller McCormick Trust has exercised its option to pay and redeem on June 5, 1931, pursuant to Article Four of said Indenture, all of the Notes issued under said Indenture not heretofore called for redemption, which notes hereby called for redemption on June 5, 1931, aggregate $3,000,000.00 principal amount and include notes bearing the following numbers:

[illegible]

All of the outstanding Notes issued under said Indenture and not heretofore called for redemption, including the Notes bearing the above numbers, will be redeemed and become due and payable in accordance with the provisions of said Indenture on June 5, 1931, in the City of Chicago, Illinois, at the office of the Foreman-State Trust and Savings Bank now Trustee under said Indenture, or in the Borough of Manhattan, City and State of New York, at the office of the Guaranty Trust Company of New York at the principal amounts thereof together with the premium of 1% of the principal amount thereof, together with the accrued interest thereon to the date of redemption, upon presentation and surrender of said Notes with all appurtenant coupons maturing after said redemption date. If there shall have been deposited with the Trustee on or before the date fixed for the redemption of said Notes sufficient funds to effect such redemption, such notes shall thereafter be deemed to be no longer secured by said Indenture and interest thereon shall cease and the holders of said Notes shall have no rights under said Indenture other than the right to receive on or after June 5, 1931, the redemption price of said notes, plus the accrued interest thereon to June 5, 1931.

Dated this 4th day of May, 1931.

EDITH ROCKEFELLER McCORMICK,
EDWIN D. KRENN,
EDWARD A. DATO.
As Trustees of and under Edith Rockefeller McCormick Trust created under a certain agreement and Declaration of Trust made and dated October 1, 1923.

150,000 Shares

Public Service Corporation of New Jersey

$5 Cumulative Preferred Stock

No Par Value

Dividends payable quarterly March 31, June 30, September 30 and December 31. Preferred over the Common Stock as to, and limited to, $5 per share in cumulative dividends per annum and $100 per share and accrued dividends in distribution upon liquidation or dissolution. Ranks equally as to the $100 asset preference and ratably as to current and accrued dividend preference with other series of Preferred Stock outstanding. Preferred Stock entitled to one vote for each share.

Transfer Agents: GUARANTY TRUST COMPANY OF NEW YORK; OFFICE OF THE CORPORATION, NEWARK, N. J.

Registrars: BANKERS TRUST COMPANY, NEW YORK; FIDELITY-UNION TRUST COMPANY, NEWARK, N. J.

NON-CALLABLE

DIVIDENDS EXEMPT FROM THE PRESENT NORMAL FEDERAL INCOME TAX

CAPITALIZATION

(Consolidated Statement as of April 30, 1931 of Corporation and its subsidiaries after giving effect to this and other recent financing, inter-company items eliminated, in accordance with statement furnished by the Corporation.)

	OUTSTANDING WITH PUBLIC
Bonds, Stocks and Other Funded Obligations of Operating Subsidiaries	$175,905,921
Bonds and Stocks of Lessor Companies on which rentals are paid	102,891,137
Funded Debt of Corporation (Perpetual Interest Bearing Certificates)	18,585,008
Capital Stock of Corporation:	
8% Cumulative Preferred (par $100)	21,531,200
7% Cumulative Preferred (par $100)	28,908,000
6% Cumulative Preferred (par $100)	58,731,200
$5 Cumulative preferred (505,066 shares without par value, including this issue, at liquidating figure of $100 per share)	50,506,600
Common (no par value)	5,503,128 shares

Mr. Thomas N. McCarter, President of the Corporation, has furnished us the following statement:

BUSINESS AND TERRITORY

Public Service Corporation of New Jersey controls, through stock ownership, subsidiary companies which provide the electric power and light, gas, street railway and motor bus services in most of the larger cities and more populous sections of New Jersey, serving a population of over 3,350,000, or 82% of the total population of the State. The territory served extends from the Hudson River opposite New York City southwest across the State to the Delaware River opposite Philadelphia and includes Newark, Jersey City, Paterson, Trenton, Camden, Bayonne, Hoboken, Passaic, The Oranges, Union City and New Brunswick.

PROPERTIES

The properties of the Corporation's subsidiaries include 5 electric generating stations with aggregate rated capacity of 616,276 kv.a., approximately 1,412 miles of transmission lines and 42,700 miles of distribution wire, serving over 912,000 electric customers. The gas system includes 20 generating plants with an aggregate capacity of 138,000,000 cu. ft. daily, and over 6,000 miles of mains, serving more than 819,000 gas customers. In addition, gas and electricity are purchased under advantageous contracts. The transportation properties include approximately 810 miles of street railway track, 1,590 street railway cars and 2,420 buses.

The electric properties are inter-connected with the electric systems of Philadelphia Electric Company, Pennsylvania Power & Light Company and other systems. Inter-connection of these properties has resulted in improved reliability of service and important economies of operation.

PURPOSE OF ISSUE

The proceeds of sale of these 150,000 shares of Preferred Stock will be used in part to acquire additional common stock of Public Service Electric and Gas Company, an operating subsidiary of the Corporation, thereby providing a portion of the funds required for the redemption on June 30, 1931 of that Company's $6 Preferred Stock; the balance to be used for the general purposes of the Corporation.

EQUITY

Based on current quotations, the Corporation's outstanding 5,503,128 shares of Common Stock have an indicated market value of over $400,000,000. Dividends have been paid since 1907 on the Common Stock from time to time outstanding, the present annual dividend rate being $3.40 per share.

EARNINGS

(Consolidated Statement of Corporation and its subsidiaries, inter-company items eliminated)

Twelve Months ended April 30,	1929	1930	1931
Gross Revenues (including non-operating)	$130,858,446	$142,114,516	$141,963,880
Operating Expenses and all Taxes (including Depreciation and Maintenance)	90,378,498	96,014,012	94,506,546
Gross Income	$40,479,948	$46,100,504	$47,457,334
Income Deductions (including Preferred Dividends of Subsidiary Companies)	15,915,433	15,338,893	16,217,739
Net Income applicable to Dividends	$24,564,515	$30,761,611	$31,239,595
Annual Dividend Requirements on Preferred Stock outstanding (including this issue)			9,795,258
Balance			$21,444,337

NET INCOME APPLICABLE TO DIVIDENDS FOR 12 MONTHS ENDED APRIL 30, 1931, OVER 3.1 TIMES THE ABOVE ANNUAL PREFERRED STOCK DIVIDEND REQUIREMENTS

All the outstanding shares of Preferred Stock of the Corporation are listed on the New York Stock Exchange and such listing of these additional 150,000 shares of $5 Cumulative Preferred Stock has been authorized.

This Preferred Stock is offered subject to sale, and when, as and if issued and received by us and subject to the approval of our counsel, Messrs. Davis, Polk, Wardwell, Gardiner and Reed and Messrs. Dickson, Beitler and McCouch, of the form and validity of the documents and proceedings. It is expected that Definitive Stock Certificates will be available for delivery on or about June 12, 1931.

Price (ex-dividend payable June 30, 1931) $99.50 per share

less an amount equal to dividends at the rate of $5 per share per annum from date of payment to June 30, 1931.

DREXEL & CO. BONBRIGHT & COMPANY

These securities are not offered for sale except through dealers, banking institutions and insurance companies, properly registered under State Law.

NEW·YORK·STOCK·TRANSACTIONS

Monday, May 25, 1931.
Shares sold today 1,900,000
Year ago 2,500,000

Monday, May 25, 1931.
Total sales 1931 to date..... 364,190,000
Total sales 1930 to date..... 469,700,000

MANITOBA WHEAT POOL CONSIDERS PROPOSAL FOR USE OF FUTURES

WINNIPEG, Man., May 25.—(AP)—A proposal regarded as involving use of the futures market by the Manitoba wheat pool is being submitted to the pool's members. Up to now the western Canadian pools have denied the futures market is necessary in marketing Canadian wheat.

The proposal is one of two plans occupying the attention of dominion wheat farmers, who face a crisis because of depression in the world market. The second is the premier pool conditional request for a wheat board for all Canada.

The first proposal calls for a drastic change in the cooperatives' plan of disposal of wheat, which, if approved, will go into effect June 1. To stabilize pool finances and give the farmer a larger payment for his wheat, the pool proposes to change its method of pay ment so that he will receive the entire wheat price immediately upon delivery. Under the present system part payment is made upon delivery, and the rest is paid when the grain is actually sold by the pool.

In the altered contract, which would be substituted should the proposal be approved, all members would agree to deliver their wheat to the Manitoba Pool Elevators, Ltd., subsidiary of the pool. This is regarded as particularly significant because it presages use by the pool of the futures market.

Since the pools were organized in the west eight years ago, they have been adamant in their refusal to recognize the futures market as essential to the marketing of Canadian wheat. By "hedging," or selling grain for future delivery against what ever grain is delivered under the open market system, the pool would be able, it is contended, to obtain larger bank advances, thereby enabling more substantial payments to pool members.

RAILROAD NOTES

The proposal to increase the joint freight rate on interstate traffic, in effect, moving between industries in the Chicago switching district on the Chicago and North Western, on our lines, and the Pennsylvania and Arlington on the other, from 2.5 cents to 1 cents per 100 pounds, has been held to be justified by the interstate commerce commission.

A program for equipping six more of the railroad's passenger cars with new style, individual, "bucket type" seats, is announced by Charles H. Jones, general manager of the Chicago, South Shore and South Bend railroad.

Our May Investment Review

summarizes the Stock and Bond Markets and analyzes the following stocks:

Woolworth
United Fruit
R. J. Reynolds Tobacco
National Dairy Products

A copy will be sent you on request

Ask for Review CTM-26

HORNBLOWER & WEEKS
Established 1888
39 South La Salle Street
CHICAGO
Telephone Franklin 7800

Western United Corporation
Thirty Year 6½% Collateral Trust Gold Bonds, Series A.

Notice is hereby given that pursuant to the provisions of Article 5, Section 2 of the Indenture of The Bank of America National Association, Trustee dated December 1st, 1926 securing the issue of Thirty Year 6½% Collateral Trust Gold Bonds, Series A, there is on hand in the Sinking Fund Twenty Fifty One Dollars and Fifty Cents [$2051.83] and that there is to be paid into the Sinking Fund on June 1, 1931 the sum of One Thousand Seven Hundred Fifty Dollars Fifty Cents [$1750.-] per annum, the total amount of semi-annual interest and payable on bonds of said series outstanding on such date pursuant to the provisions of said Indenture, offers are hereby invited for the sale of such bonds, prices to be named by the holders thereof not to exceed par and accrued interest.

Offers to be endorsed "Offers to Sell Western United Corporation Thirty Year 6½% Collateral Trust Gold Bonds, Series A," and should be presented at the Trust Department of the Trustee, 44 Wall Street, New York, on or before 12 o'clock noon, May 27th, 1931. The Trustee reserves the right to reject any or all offers in whole or in part. Bonds so accepted bonds will cease to bear interest on June 1st, 1931. Coupons due that date should be detached and collected in the usual manner.

THE BANK OF AMERICA
NATIONAL ASSOCIATION
By F. G. Curry, Vice President.
New York, May 7th, 1931.

Expansion that Brings profits

Cities Service spent $170,000,000 on new construction and acquisitions of property in 1930, a year when cons of development were unusually low. Cities Service Company stockholders should benefit for years to come from this aggressive expansion program.

Your best opportunity to share in these coming profits lies in the purchase of Cities Service Common Stock.

Mail the Coupon

HENRY L. DOHERTY & CO.
60 E. La Salle St., Chicago
Please send me a copy of the Cities Service Annual Report for 1930.
Name.....
Address.....
.....(109-Cago)

Western United Corporation
Thirty Year 6½% Collateral Trust Gold Bonds, Series A.

Notice is hereby given that pursuant to the provisions of Article 5, Section 2 of the Indenture of The Bank of America National Association, Trustee dated December 1st, 1926 securing the issue of Thirty Year 6½% Collateral Trust Gold Bonds, Series A, there is on hand in the Sinking Fund Twenty Fifty One Dollars and Fifty Cents [$2051.83] and that there is to be paid into the Sinking Fund on June 1, 1931 the sum of One Thousand Seven Hundred Fifty Dollars Fifty Cents [$1750.-] per annum, the total amount of semi-annual interest and payable on bonds of said series outstanding on such date pursuant to the provisions of said Indenture, offers are hereby invited for the sale of such bonds, prices to be named by the holders thereof not to exceed par and accrued interest.

Offers to be endorsed "Offers to Sell Western United Corporation Thirty Year 6½% Collateral Trust Gold Bonds, Series A," and should be presented at the Trust Department of the Trustee, 44 Wall Street, New York, on or before 12 o'clock noon, May 27th, 1931. The Trustee reserves the right to reject any or all offers in whole or in part. Bonds so accepted bonds will cease to bear interest on June 1st, 1931. Coupons due that date should be detached and collected in the usual manner.

THE BANK OF AMERICA
NATIONAL ASSOCIATION
By F. G. Curry, Vice President.
New York, May 7th, 1931.

BIG AND SMALL TIMERS ALL HIT IN BEAR SNIPING

[Continued from page 29, column 8.]

other days of unpleasant memory when the market was going to pot.

News was not of a character calculated to weigh very heavily on the market and it seemed that prices fell, as they have in so many similar sessions here of late, more from a lack of nearby demand than anything in the way of concerted short selling. Undoubtedly there was some selling for the bear account and probably, too, some still overburdened strong boxes were further lightened during the course of the day. Perhaps the trading fraternity did not find much encouragement in the remarks of the head of the treasury department relative to the outlook for increased taxes.

Steel Shares Weaken.

Steel shares and issues of corporations allied with this industry were obviously still suffering from the outspoken discussion of conditions by the head of the United States Steel corporation and others heard at the steel institute meeting. Bethlehem sagged more than a point in the wake of the group leader, Vanadium dropped nearly 4 and Byers more than 3 on further heavy selling.

Brisk selling developed in General Motors. The premier of the automobile group continued to offer a fair measure of resistance to pressure, but it was forced to yield gradually to within striking distance of its low levels for the bear market. Other motor shares were relatively quiet, though leaning to heaviness.

The selling in the automobile group, it should have been noted, coincided with reports in circulation to the effect that the pace for retail sales had slackened considerably of late. Such a development might be viewed as a purely seasonal occurrence, but presumably the bearish interpretation placed on these reports was due to the fact that until now it had been expected that motor industry would reach its peak later than usual this year.

Several of the chemical shares sold to new lows, Allied Chemical losing more than 4 points on the day's business, and the current dislike for the amusement group was registered in declines of a point or so in Fox and Radio Keith and about twice this in Loew's.

Eye Utility Selling.

The growing weakness of the utility group came in for considerable attention in view of the absence of any news to explain the selling of these shares. It would seem, however, that the persistent liquidation in progress in American Telephone, Western Union and one or two of the power stocks, like American Water Works, has been disturbing the confidence of investors in the ability of the group to maintain itself if the decline of the general market continues. The utilities have been among the last of market groups to give way on the decline and it may be that many holders reckon that their time has at last come and that they cannot be expected to hold up without any support on either side.

ARRIVAL OF BUYERS

Buyers may register in this column by telephoning Superior 0100, by mailing in advance notice, or by filling out blanks at their disposal in The Tribune Public Service office, 1 South Dearborn street.

DES MOINES, Ia.—Younker Bros.: Mrs. H. Barnes, millinery; Sherman Bros., 315 West Adams street.

SHEBOYGAN, Wis.—Alfred Jung Co.; Bob Jung, women's apparel; Barden-Allen, Inc., 22 West Adams street.

MADISON, Wis.—Burdick & Murray; L. D. Klein, women's apparel; Barden-Allen, Inc., 222 West Adams street.

BELOIT, Wis.—Kempendorf's; Donald Klein, women's apparel; Barden-Allen, Inc., 222 West Adams street.

NEENAH, Wis.—E. E. Jandry Co.; M. W. Schalk, women's apparel; Barden-Allen, Inc., 222 West Adams street.

PITTSBURGH, Pa.—Friedman Co.; W. F. Friedman, novelty furniture, Morrison hotel.

DENVER, Colo.—Fred Davis Furniture Co.; Fred Davis, furniture, Palmer house.

CLEVELAND, O.—Leopold Furniture Co.; L. H. Hartman, furniture, Sherman hotel.

April Sales of 51 Chains Off; Total, $334,098,443

Aggregate sales of fifty-one chain store and mail order companies for April were $334,098,443, according to a compilation of Merrill, Lynch & Co. This compares with $345,153,335 for the like 1930 month, the decrease being 3.2 per cent.

For the first four months of this year sales of these same companies aggregated $1,228,169,000, against $1,284,067,805 for the corresponding period of a year ago, a drop of 4.35 per cent.

CORPORATION EARNINGS

UNITED PRINTERS.

Reported for the year ended Feb. 28 net profit of $201,901 after all charges, including federal taxes, equal to $1.52 a share on 132,814 shares of $2 preferred stock. Net profit of Gerlach-Barklow company, the predecessor, for the year ended Dec 31, 1929, was $569,758, or $2.75 a share on 150,000 common shares.

OHIO OIL.

Ohio Oil company and subsidiaries reported for the twelve months ended March 31 net income of $8,203,812 after charges, equal after 6 per cent preferred dividends to 71 cents a share on 6,648,052 common shares.

DERBY OIL.

Reported for the March quarter net profit of $1,808 after charges and inventory adjustments, against net loss of $38,968 in the first quarter of 1930.

SIERRA PACIFIC ELECTRIC.

Reported for April net operating income of $49,847, compared with $56,198 in the same month a year ago, and gross of $119,771, against $112,373. For the first four months of this year surplus after charges was $540,644, compared with $540,788 in the like period of 1930; net operating income $609,585, as against $602,435; gross $1,531,623, against $1,419,112.

UNITED SHOE MACHINERY.

Reported for the year ended Feb. 28 consolidated net profits of $8,351,987, after federal taxes, equal after preferred dividends to $3.31 a share, par $25, on 2,339,569 shares of common, as against $9,670,923, or $3.87 a share, in the preceding fiscal year.

AMERICAN COMMUNITY POWER.

For the twelve months ended April 30 reported consolidated profit of $1,267,617 after charges and subsidiary preferred dividends, but before depreciation and taxes.

SOUTHERN UNION GAS.

Gross revenues for the first quarter this year, amounted to $399,923 for the period as compared with $157,086 for the same period of last year, an increase of $242,242, according to T. F. Murchison, chairman of the board. Net operating income for the first quarter amounted to $198,571 as compared with $95,423 for the same period of 1930, an increase of $103,148. These earnings after depreciation, amortization, minority interests, interest charges and preferred stock dividends are equivalent to quarterly rate of 25½ cents per share on the common stock as against 35 cents per share earned for the full year 1930.

MAYOR CERMAK WILL WELCOME STATE BANKERS

The Illinois Bankers' association yesterday opened its 41st annual convention at the Edgewater Beach hotel. The convention will continue until Wednesday. Registration, a golf tournament, and a theater party occupied the first day.

The convention is to be formerly opened today, when Mayor Cermak will welcome the bankers. W. R. McGaughey, president of the association, is to deliver an address. Speeches are to be made by Senator James Hamilton Lewis, M. A. Graetinger, executive vice president of the association; and M. H. Alyesworth, president of the National Broadcasting company.

On Wednesday Rome C. Stephenson, president of the American Bankers' association, and R. Arthur Wood, president of the Chicago Stock exchange, will address the bankers. Merle Thorpe, editor of Nation's Business, will also speak.

Rail April Operating Nets of Most Lines Show Loss

New York, May 25.—(AP)—Railroads reporting today their net operating income for April, with comparisons with last year, included:

	1931.	1930.
St. Louis-San Fran...$	981,712	$1,333,337
N.Y., N.H. & Hart...	1,825,878	2,070,606
Chicago, Great West.	197,597	1,743,561
Lehigh Valley	642,958	377,420
Del., Lacka & West.	582,450	918,922
Missouri Pacific	1,455,924	1,474,566
Texas and Pacific....	653,306	788,918
Inter. Great Northern	254,064	1,422
Northern Pacific	2,258	213,394
Erie	$49,000	207,854

Chicago Board of Trade Stocks

Hint at Merger.

The narrowness of the gap between prices on Standard Oil company of New Jersey and Standard of California is held by many to reflect the market's belief that a merger of the two on a share for share exchange basis is a probability—providing the government fails to prevent the Standard of New York and Vacuum Oil combination.

Neglected by Bears.

American Light and Traction is selling on a higher yield basis than it has for some time. Although the stock has been neglected by the professional bear element which has been hammering away at a large number of the utility issues in the last two weeks, it has suffered from scattered selling by long term holders.

Goodyear Tire.

Extensive liquidation of Goodyear Tire a short time ago, when certain changes in direction of Continental Shares and disposal of brokerage business of Otis & Co. were announced, led to much speculation over the future of Goodyear. It had been supposed that Cyrus Eaton of Cleveland some day would try to merge the leading tire companies. It is asserted on good authority that Mr. Eaton's holdings of Goodyear have not been disposed of and that much of the Goodyear stock recently sold went into banking hands friendly to him.

OMITS PAYMENT.

Petroleum Royalties company of Oklahoma has omitted its 12½ per cent dividend.

COTTONSEED OIL.

NEW YORK, May 25.—(AP)—Bleachable cottonseed oil was weak today, closing 36 to 50 points net lower, with all deliveries at new low levels for the season and the lowest in several years. The weakness of cotton, where new season's lows were established, better cotton weather conditions, weakness of Wall street, grains and lard, all contributed toward liquidation of accounts. Support was poor and largely from shorts. There were rumors of tallow sales at 3½c, or ½c net lower. Refiners sold Sept. crude nominal; bleachable spot and May closed 6.29c; July 6.50c, Sept. 6.45c, Dec. 6.10c. Prime summer yellow contracts were neglected with closing prices as follows: Spot, 6.25c; May, 6.00c; July, 6.35@6.38c; Sept., 6.25c, and Dec., 6.10c.

COFFEE.

NEW YORK, May 25.—(AP)—COFFEE futures were generally quiet but steady here today, with light offerings being absorbed by Brazilian buying. The holiday in European markets restricted business. No. 7 contracts closed 2 lower to 1 higher. Sales, 4,000. Santos closed unchanged to 2 lower. Sales, 2,000. Closing quotations: Santos contracts, July, 8.85c; Sept., 8.90c; Dec., 8.94c; March, 8.97c; May, 9.01c. No. 7 prices follow:

	Prev.	Open.	High.	Low.	Close.	close.
July	8.85	8.85	8.93	8.83	8.85	
Sept.	6.00	6.01	6.06	5.98	5.98@	5.99
Dec.	6.06	6.08	6.06	6.06	6.06	6.09

Spot coffee quiet. Rio 7s, 6c; Santos 4s, 9@9½c. Brazilian port receipts, 40,000; Jundiahy, 19,000 bags.

DRY GOODS.

NEW YORK, May 25.—(AP)—Continued declines in raw cotton created a softer market for cotton yarn and goods today. Easier levels were reported on contracts of goods of print cloth yarns, and some other cloths were subject to concession. Fine cotton goods markets were quiet. Easier prices obtained on rayons and also acetate process gray goods. Mock crepes sold better. Rayon yarns were quiet and silk merchandise slow. In burlap markets spots demands continued current, with some interest shown also in futuris shipment.

ZINC DEMAND QUIET.

Demand for zinc is quieter, with prime western zinc at 3.30 cents a pound, East St. Louis. The amount available at that price is small, however, as most large producers are unwilling to sell under 3.35 cents.

---

*Ex dividend. †Pays extra dividend. ‡Ex rights. §Dividends in stock. ¶Irregular dividend rate. **Dividend on accumulation. ††Pays stock dividend also. ‡‡New rate not announced.
Sales to 10:30 a. m., 200,000; to noon, 500,000; to 1:30 p. m., 1,000,000; to 2:10 p. m., 1,300,000. Total sales, 1,900,000 shares.

OFFICIAL WEATHER FORECAST.

The official forecast for today and tomorrow and yesterday's table of records follow:

Indiana—Fair, somewhat warmer in north portion Tuesday; Wednesday increasing cloudiness, followed by showers and cooler in northwest portion.

Lower Michigan—Fair and slightly warmer Tuesday; Wednesday increasing cloudiness followed by showers and cooler in west and north portions.

Upper Michigan—Generally fair and warmer Tuesday; Wednesday showers, cooler in north portion.

Wisconsin—Increasing cloudiness and warmer Tuesday, followed by showers at night or on Wednesday; cooler in west and central portions Wednesday.

Missouri—Increasing cloudiness and warm Tuesday probably followed by showers and cooler Wednesday.

Ohio—Generally fair with slowly rising temperature Tuesday and Wednesday.

Place of observation. State of weather. May 25, 1931, 8 p. m. Central time.	Direction of wind	Temp. 8 p. m.	Highest today	Lowest last night	Precipitation 24 hours
Alpena, clear	S.E.	54	66	42	...
Cairo, cloudy	S.W.	68	76	64	.44
Chicago, clear	S.E.	51	54	51	...
Cincinnati, cloudy	S.W.	64	76	62	.64
Cleveland, clear	N.	58	60	55	.22
Detroit, clear	N.W.	60	66	50	.26
Escanaba, clear	N.E.	56	58	44	...
Evansville, clear	S.	76	76	60	.34
Fort Wayne, clear	N.W.	62	74	58	.02
Grand Haven, cloudy	N.W.	52	60	50	.02
Grand Rapids, cloudy	N.	60	64	50	.22
Green Bay, clear	N.E.	60	62	46	...
Indianapolis, clear	N.	70	78	64	...
Madison, clear	N.W.	70	72	54	...
Marquette, clear	Calm	46	56	40	...
Memphis, cloudy	S.W.	68	74	64	.08
Milwaukee, clear	S.E.	50	60	50	.01
Nashville, cloudy	W.	76	80	64	...
Peoria, clear	N.E.	76	82	58	...
S. Ste. Marie, clear	N.W.	46	56	44	...
Springfield, Ill., clear	N.	78	84	66	.08
West central states—					
Bismarck, clear	S.E.	88	92	52	...
Charles City, clear	E.	74	82	48	...
Concordia, clear	S.	82	88	62	...
Davenport, clear	N.E.	80	82	56	...
Des Moines, clear	E.	84	86	58	...
Devils Lake, clear	S.E.	82	86	44	...
Dodge City, clear	S.E.	82	90	64	...
Dubuque, clear	N.W.	76	78	54	...
Duluth, clear	N.E.	66	68	44	...
Huron, cloudy	S.E.	82	88	50	...
Kansas City, clear	E.	84	86	60	.60
Keokuk, clear	N.E.	80	82	62	...
Little Rock, cloudy	E.	72	84	64	...
Moorhead, clear	S.E.	78	80	48	...
North Platte, cloudy	S.	84	94	54	...
Oklahoma City, clear	S.	86	92	70	...
Omaha, clear	S.	86	88	62	...
Rapid City, clear	S.	90	94	56	...
Sioux City, cloudy	S.E.	84	86	56	...
St. Louis, clear	N.E.	80	84	64	.62
Minneapolis, clear	S.E.	72	76	50	...
Springfield, Mo., clear	S.E.	68	70	66	.02
Wichita, clear	S.E.	84	86	66	...
Williston, cloudy	E.	90	94	58	...
Eastern states—					
Albany, cloudy	S.	62	64	48	.10
Atlanta, cloudy	W.	80	84	58	...
Boston, cloudy	S.W.	58	66	48	...
Buffalo, cloudy	S.W.	52	56	46	.18
Charleston, clear	S.	70	76	60	...
New York, cloudy	S.	64	66	52	.02
Oswego, clear	S.W.	46	54	44	.02
Philadelphia, cloudy	S.W.	66	68	58	.04
Pittsburgh, cloudy	S.W.	66	66	50	.18
Raleigh, clear	S.	74	80	58	...
Washington, cloudy	S.W.	68	74	54	...
Gulf states—					
Abilene, cloudy	S.	86	92	70	...
Amarillo, clear	N.E.	90	94	60	...
Birmingham, clear	S.	76	84	58	...
Brownsville, cloudy	S.E.	76	84	70	...
El Paso, clear	S.W.	94	96	66	...
Fort Worth, cloudy	S.	86	88	68	...
Galveston, cloudy	S.E.	72	76	70	...
Jacksonville, clear	S.E.	70	80	62	...
Miami, cloudy	N.E.	78	82	74	...
Mobile, clear	S.	72	78	58	...
New Orleans, clear	S.	76	84	60	...
San Antonio, cloudy	E.	84	88	68	...
Shreveport, clear	S.	84	88	62	...
Tampa, clear	E.	78	82	60	...
Vicksburg, clear	S.W.	82	84	60	...
Mountain states—					
Boise, cloudy	N.W.	80	84	50	...
Cheyenne, cloudy	S.	76	80	50	...
Denver, cloudy	S.E.	76	82	54	.01
Havre, clear	N.	78	86	56	...
Helena, cloudy	S.E.	76	80	52	...
Lander, clear	N.E.	68	80	46	...
Miles City, cloudy	S.W.	92	94	58	...
Phoenix, cloudy	S.W.	88	92	64	...
Pueblo, clear	S.E.	80	86	54	...
Salt Lake City, clear	S.	78	82	58	...
Santa Fe, cloudy	S.	74	78	56	...
Yellowstone Pk., cl'dy	S.W.	68	78	44	...
Pacific states—					
Fresno, cloudy	N.W.	70	72	52	.24
Los Angeles, cloudy	S.E.	62	68	62	.50
Portland, Ore., clear	N.W.	64	66	54	...
San Diego, cloudy	S.W.	64	70	62	.06
San Francisco, cloudy	W.	62	66	54	.40
Seattle, clear	N.	62	64	52	...
Spokane, cloudy	N.W.	76	76	56	...
Walla Walla, clear	W.	78	78	60	...
Canadian—					
Battleford, cloudy	N.W.	54	78	46	...
Calgary, cloudy	N.E.	60	64	38	...
Edmonton, clear	N.W.	54	58	42	...
Medicine Hat, cloudy	N.	60	78	52	...
Minnedosa, cloudy	S.E.	78	80	44	...
Montreal, clear	N.W.	52	58	46	.02
Quebec, cloudy	S.W.	52	62	44	.60
The Pas, cloudy	S.E.	62	70	48	...
Toronto, clear	W.	52	62	46	...
White River, clear	N.W.	50	64	40	.08
Winnipeg, cloudy	S.E.	72	74	44	...

Want Ad INDEX

Want Ad Offices

1 South Dearborn St. . 1151 East 63rd St.
Tribune Square . 418 West Madison St.

ADTAKER—SUPERIOR 0100

The more you tell, the quicker you sell

Page.
Airplanes ... 35
Auction Sales ... 35
Automobiles—
Passenger Cars ... 37
Trucks ... 37
Wanted ... 37
Accessories and Repairing ... 37
Loans ... 37
Credits ... 37
Trucks To Rent and Wanted ... 37
Barter and Exchange ... 35
Bicycles and Motorcycles ... 35
Billiards and Bowling ... 35
Board and Lodging ... 36
Board and Room Wanted ... 36
Boats, Yachts, etc. ... 35
Building Material ... 36
Business Opportunities—
Business For Sale ... 37
Partnerships and Investments ... 37
Distributors ... 37
Concessions and Locations ... 37
Business Equipment ... 37
Business Service ... 37
Wanted ... 37
Business Personals ... 35
Business Directory ... 35
Cameras and Optical Goods ... 35
Cemeteries ... 20
Clothing, Furs, etc. ... 35
Dancing Schools ... 35
Death Notices ... 20
Dogs, Cats, Birds, Poultry, etc. ... 35
Dressmaking and Millinery Schools ... 35
Financial ... 37
Garages ... 37
Help Wanted—Male ... 34
Help Wanted—Female ... 35
Horses, Harness, and Wagons ... 34
Hotels and Apt. Hotels ... 36
Home Furnishings ... 37
Home Furnishings Wanted ... 37
Instruction ... 34
Jewelry, Watches, etc. ... 35
Leaseholds ... 35
Legal Notices ... 37
Loans—Personal Property and Salary ... 36, 37
Lost and Found ... 35
Machinery and Equipment ... 37
Miscellaneous ... 37
Moving, Storage [See Business Dcty.] ... 35
Motorcycles and Bicycles ... 35
Monuments ... 20
Musical and Dramatic ... 35
Musical Instruments ... 36
Office Devices ... 37
Office Furniture, Files, Safes ... 36
Patents, Patent Attorneys ... 35
Personal ... 35
Pianos, See Musical Instruments ... 35
Radios and Supplies ... 35
Real Estate—
Apartment Buildings ... 36
Business Property ... 36
Houses ... 36
Houses Built to Order ... 36
Vacant ... 36
Manufacturing Property ... 36
Oak Park, Austin ... 36
Suburban ... 36
Acre Property ... 36
Resorts ... 36
Farm Lands ... 36
Wanted ... 36
For Exchange ... 36
Loans ... 36
Room and Board Wanted ... 36
Situations Wanted ... 34
Stocks and Bonds ... 37
Store Fixtures ... 36
To Rent—
Rooms ... 35
Houses ... 35
Resorts ... 35
Apartments ... 35, 36
Apartments and Rooms to Share ... 35
Stores ... 36
Offices and Shops ... 36
Manufacturing Property ... 36
Floors and Lofts ... 36
Buildings ... 36
Farms ... 36
Trade Schools ... 34, 35
Typewriters and Supplies ... 34
Undertakers ... 20
Wanted—To Rent ... 36

INSTRUCTION.

REAL JAZZ IN 20 LESSONS. ALL INstruments. Christensen Schools, 27th successive yr. 25 E. Jackson, 953 Belmont, 718 W. 63d-st., 3945 Madison, 2602 Milwaukee.

THE BERLITZ SCHOOL OF LANGUAGES—French, Spanish, Italian, German, English. Free bulletin. REDUCED SUMMER RATES. 56 E. Congress-st. Harrison 0392.

LEARN AUTO DRIVING—LICENSE GUAR. Sorensen Auto School, 3763 N. Clark-st.

TYPEWRITERS AND SUPPLIES.

CORONA SPEC., $39.50. BARG. FIXED UP Smiths, Coronas. L. C. Smith Corona Typewriter, Inc., 68 E. Washington. Rand. 0052.

STANDARD TYPEWRITER, $15; ADDRESSo. $35; mimeo. $30. 180 N. La Salle.

HORSES, HARNESS, AND WAGONS.

HORSE AND ICE WAGON—A-1 COND. PH. Capitol 1482.

HAROLD TEEN—THE LITTLE BOY MUST BE TAKEN CARE OF.

SITUATIONS WANTED—MALE.

Bookkeepers and Clerks.

BKPR., ACCT., GEN'L COST — 4 YRS. chain, 6 yrs. mfg. and trad.; full charge; all stmts. Address N 365, Tribune.

BOOKKEEPER—SMALL SETS KEPT, WK. or monthly service. Radcliffe 3407.

BKPR. AND CORRES. — AGED 40; HDL. all details; A1 refs. Berkshire 2394.

BOOKKEEPER—PART TIME, KEEP SMALL sets, monthly basis. Sheldrake 1162.

GENERAL OFFICE OR CAPABLE ASST. for busy executive; 5 yrs. exp.; age 26; Protestant; married; 4 yrs. h. s.; 2 yrs. acctg.; av. June 1. Address N 146, Tribune.

Accountants and Auditors.

ACCOUNTANT—UNIVERSITY GRADUATE; 4 years public and traveling accounting experience; age 33, desires promising connection. Address N 585, Tribune.

PUBLIC ACCOUNTING—3 YRS. ALSO OFfice management and assist. supt. U. grad., age 32. Address M. J. Kling, Y.M.C.A. hotel.

ACCT.—10 YRS.' EXP., COST PROD., MAT. cont.; purchasing. Address N 366, Tribune.

BOOKS KEPT, AUDITED—WEEKLY OR monthly; by exp. acct. Dearborn 3438.

Executives and Managers.

ADVERTISING MAN

Thoro. exper. advertising, sales prom. man, who can help you get new accounts and keep the old ones. Cracker Jack corres. copy man, editor, writer, sales bulletins, etc. Familiar with all sales routine. Adv. agcy. and mnfr. exper. Efficient organizer, cap. large volume. Clean cut American, age 32; will make valuable assist. to some sales or adv. mgr.; salary no object if conn. is right. Address N 233, Tribune.

ARCHITECT—34, UNIVERSITY GRADUATE; 9 years in present responsible position with foremost firm of architects; can take complete charge of office.
Will consider good offer from reputable firm in any activity associated with bldg.
ADDRESS N 352, TRIBUNE.

ENGINEER—GRADUATE, 6 YRS.' EXP. interv. highest ranking executives in many ind. for industrial mkt. surveys and making performance reports of wide variety of equip.; familiar with production, mktg., and all phases of engr.; can travel, locate anywhere. Ph. Univ. 5404 or address C 89, Tribune.

Purchasing Agent or Asst.

Young married man wants position as buyer or buyer's asst., 3 yrs. experience buying for large mfg. concern; a hard worker; best references. Address N 85, Tribune.

MAN—UNUSUAL EXP. AND ABILITY AS sales mgr., sales and bus. analysis, capable taking complete chrge of sales, sales promotion and market analysis. For additional information for appoint. address H X 319, Tribune.

JR. EXECUTIVE—SEEKS FUTURE; EXCELlent family, business background; 26; marr.; Protestant; 1 yr. college; 5 yrs.' exp. asst. cred. mgr., asst. sales mgr., lge. concerns; prefer small bus.; avail. at once; mod. sal. Address N 474, Tribune.

MAN—OF 30, WITH EXCEPTIONAL ABILity in accounting, auditing, production management, office management and industrial engineering, will start at $175. Address N 334, Tribune.

SALES CORRESPONDENT.

Promotional experience, jobber, dealer, consumer; age 28, married; go anywhere; available now. Address N 364, Tribune.

OFFICE MANAGER-ACCOUNTANT — AGE 37; high grade exec.; 18 yrs.' exp. acctg., cr. and coll., costs, off. management; reliable; A1 ref. Address N 333, Tribune.

Salesmen, Solicitors, Etc.

REAL ESTATE SALESMAN WITH CAR, 10 yrs. exp.; all phases. Finest of refs. Address C 153, Tribune.

SALESMAN—WISHES CONNECTION WITH rel. firm; formerly with an extract concern. Address N 359, Tribune.

Professions and Trades.

ARTIST—A1 PHOTO. RET. FULL OR PART time; reas. Address L 197, Tribune.

CARPENTER—WHITE; EXP. ON GENERAL carp. wk. any kind; 65c hr. H. P. 5329.

DETECTIVE INVESTIGATOR OR FINGER print—Years' experience. Address N 381, Tribune.

DRAFTSMAN.

Mechanical Engineer; 2 years' experience in design of heat exchanges, water softeners, filters; age 25; A1 references. Address L 200, Tribune.

DRAFTSMAN—MECHANICAL; 16 YEARS' exp., tech. educ. Phone Austin 2711.

MECH. DRAFT.—YOUNG; 5 YRS. EXP.; want any kind of work. Call Pull. 7848.

PAINTING, PAPERHANGING, DEC.; FLRS. refn.; A1 work at reasonable rates; go to suburbs. Bitt. 4023. Buck. 3037.

PAINT, PAPER AND DECORATING—LOWest prices; gd. work. Bittersweet 8241.

PAINTER, PAPERHANGER — A1; HAVE own tools. Juniper 1653.

PAINTING, PAPERING—EXPERTS; LOWest prices; anywhere. Keystone 9341.

PAPERHANGING, PAINTING, CALCIM., Decor.—First class; reas. Diversey 7189.

PLASTERING, BRICK AND CEMENT WK.; reasonable. Call after 6. Moh. 3212.

RADIO SERVICE MAN—COLLEGE GRADuate and graduate R. C. A. Institute; A-1 references as to character and ability. Address C 154, Tribune.

SHEET METAL WORKERS—ALL AROUND man, inside and out. Address X C 430, Tribune.

Farm and Garden Help.

GARDENER—EXPER. LANDSCAPE; WTS. year around position in priv. family; A-1 ref. Address P 314, Tribune.

GARDENER-HOUSEMAN—SINGLE, WHITE, handy with tools; best ref. Strohbach, Box 257, Highland Park, Ill.

House Servants.

BUTLER-VALET — FILIPINO, COOK, EXP. hseboy.; go anywhere; refs. Rog. P. 5802.

COOK, HSEMAN., CHAUF.—FILIPINO, REL. in priv. fam.; ref. West 0255. Dal.

COOK OR BUTLER — FIL., CAN DRIVE car. Priv. fam. Long. exp. Buck. 1106.

COUPLE—COOK, HOUSEMAN, CARETAKers; private or institution; anything, anywhere; ref. Phone Hyde Park 9635. Andrew.

HOUSE MAN—WHITE; GOOD REFS.; plain cooking, handy all round. Nor. 8073.

MULATTO COUPLE—COOK AND HOUSEman; city refs. Fairfax 4277.

Chauffeurs.

CHAUFFEUR — DRIVER HIGH GRADE cars; gd. mech.; take care of lawn, etc.; reliable. 3237 Seminary-av. Larson.

CHAUFF.—COL., AGE 28, PEOPLE GOING away; will drive truck, gar. porter, etc.; best ref. Ken. 0555. G. WHITE.

CHAUFFEUR AND HOUSEMAN — LAKE Forest; Chicago ref.; col. Neal. Drex. 5429.

CHAUF.-HSEMAN—EXP.; FILIPINO; OWNS unif.; A1 city refs. Dorchester 5830.

CHAUFFEUR—FRENCH, 7 YEARS EXP.; can drive any make of car. 5035 Lake Pk.

CHAUFFEUR OR HOUSEMAN—12 YEARS' exp. Address N 476, Tribune.

CHAUFF.—WH., LONG EX. DO ANYTHING in home; anywhere; ref. Laf. 8566.

CHAUF.—COL., WITH UNIFORM, AGE 29, 10 yrs. exp.; all round; ref. Kenw. 4147.

Clubs, Hotels, and Restaurants.

MAN-WIFE—EXPER.; TO MANAGE COOKS for big clubs or hotel dining rm. Address P 313, Tribune.

Janitors and Porters.

JANITOR OR ASST.—FOR LARGE BLDG.; A1 mechanic; all around man. Bri. 1323.

Stenographers, Typists, Etc.

SECRETARY.

Young man, stenographer, accounting, and journalistic experience, three years university, desires position as secretary to professional or business man; able to write good English and handle correspondence.
ADDRESS N 332, TRIBUNE.

STENO.-SECY.—GENL. OFF. WK.; MFG., R. R., sales. Ravenswood 9590.

STENO.-SECTY.—11 YRS.' GEN. OFF. EXP. Mfg., r. r. sales. Address C 157, Tribune.

STENO. OR TYPIST—YOUNG MAN; KNOW. bkkg.; beginner; $10 a wk. Boul. 0968.

Miscellaneous.

YNG. MAN—26, COLL. GRAD.; SINGLE; bus. exp.; able letter, brief writer. Do anything, anywhere. Address N 449, Tribune.

BUILDING SUPT. OR FOREMAN—LONG exp. Fred Walker. 4354 Elston-av.

MAN—AGE 40, HANDY; CAN DRIVE; GArage, factory, or restaurant. Grace. 6097.

HANDY MAN, 35, REL. DES. 5½ DAYS' work; A1 ref. Address N 187, Tribune.

RENTING—COL. APT. MANAGEMENT FOR banks, rec'ver; reas. Address N 475, Tribune.

MASSEUR—POS. TO GENTLEMAN OR INstitution; leave city. Lyons 6968-R.

SITUATIONS WANTED—FEMALE.

Bookkeepers and Clerks.

BOOKKEEPER-STENO.—FULL CHARGE; A1 thoro. comp. Lillian Lee. Edgewater 1754.

BOOKKEEPING-STENOGRAPHY — PART time, monthly basis. Sup. 4200, R. 2141.

BKPR.-STENO.—7 YRS.' EXP.; FULL CHG. or asst.; neat and capable. Comm. 0163.

BKPR.-STENO.—EXP., HDLE. SMALL OFfice; S. S. preferred. Dorchester 8672.

BOOKKEEPER, CASHIER, FINANCIAL stmts.—Col. educ.; 6 yrs.' exp. Hum. 4492.

Domestics and Cooks.

COOK-MAID — COL.; NEAT AND TIDY, knows her work and place; best refs.; excel. cook, serve well, care children; go, stay, or half days. Kenwood 7435.

COOK, GEN. HSEWK.

Experienced German girl. Neat. Also exper. with babies. $15. Refs. Keystone 5166.

COOK—NEAT, YOUNG, LIGHT COL. MAID, nurse, laundress; like children; hswk., clean windows. $7-$9; exp. Victory 2989.

COOK—COL., GOOD LAUNDRS.; LIKE children; $7-9; stay, go. Oak. 3363.

COOK—NEAT COL. MAID, 25 YEARS OLD; fond children; go, stay; $10. Drexel 1961.

COOK—PRIVATE FAMILY; WHITE; REFerences. Normal 8498.

COOK—EXP.; BEST REFS. SWEDISH. Juniper 6796.

COOK, 2D MAID—NORWEGIAN SISTERS; comp.; best ref.; city or out. Capitol 3574.

COOK, GEN. HSEWK., LAUNDS.—CARE children; neat col. Half, all day. $7-$9.

COOK—WHITE, EXTRA GOOD, MID. AGE. Kind disposition, willing. Lake V. 7862.

COOK—FIRST CLASS, SCANDINAVIAN, $18-$20; city or sub. Vincennes 5261.

COOK—GEN. HOUSEWK., SWEDISH LADY. Exp. Good refs. Douglas 6868.

COOK, GEN. HSEWK., SECOND WORK—Exp., Swedish, N. Side. Keystone 7942.

COOK OR GEN. HSWK. IN SMALL FAMily; exp.; 1st cls. Address N 411, Tribune.

GENL. HSEWK., COOK—BRIGHT HOME girl, white, 21; good worker; loves children; goes to school 3 hrs. daily; N. Side only. Miss Tyler. Diversey 5842.

GEN. HSWK.—NEAT, REFINED, WILLING; no grouch; good refs as to honesty, reliability, character, eff., etc. Stay. Fair. 0554.

GEN. HOUSEWORK—EXP.; NEAT; GOOD cook. Swedish. Well. 0082.

GEN. HSEWK. EXP.—LIGHT COL. GIRL. priv. fam., useful, willing. Univ. 6637.

HSWK.—WHT., EXP. COOK.; ref.; go, stay. Willing to leave city for summer; fair wages. Address H 339, Tribune.

HSWK., CLG., LAUND., COOKING, ETC.—Day, wk.; strong, cap., white. Kedzie 6651.

HSEWK., GEN.—NEAT COL.; EXP., REFS. Reliable. Kenwood 3554.

HSWK.—YOUNG WOMAN; PRI. FAMILY; care children; stay nights. Doug. 5934.

HSWK.—REL. MULATTO GIRL CARE OF child; home nights; exp. Oak. 4164.

HSWK.—[WHITE], EXP. AGE 37; 5 DAYS wk.; hrs. 8-5 or afternoons; $10. Well. 3263.

HSWK.—CLEANING; BY YOUNG WOMAN. Bittersweet 2989.

HSWK.—GEN.; COOK; EXP.; ALL, HALF days; no Sunday; A-1 ref. Oak. 3888.

HSWK.—COOKING; GERMAN GIRL; BEST references. Butterfield 0150.

HSWK.—NEAT COL. GD. WRKR., SHORT hrs., 35c-40c; or day; Tues.-Wed. Drex. 0120.

HOUSEWORK—REL. GIRL, WHITE, GOOD cook; no laundry; home nts. Oak. 1890.

HSWK.—RESTAURANT, BACHELOR APT.; all, half days; refs. Oak. 2888.

HSWK.—45 YRS.; WHITE; GOOD HOME preferable to large sal. Monroe 5103.

HSWK.—GEN.; HALF, ALL DAY; OR DAY work; ref. Douglas 1872.

HSWK.—GEN. GIRL; NO LAUNDRY. SUNnyside 1086.

HSEWK. — GEN., SUMMER RESORT OR city exp.; ref. Drexel 6260.

HOUSEWK.—GEN.; SWEDISH GIRL; REFS. Sheldrake 0787. Call 8 to 2.

MAID — EXPERIENCED COLORED, TAKE charge of gentlemen's apt. References. Give phone. Address N 162, Tribune.

MAID—COL., NOTHING UNDER $12; LAST place 1½ yrs. Oakland 3286, after 5.

MAID—COL.; GOOD COOK; EXP. WORKER, $7-$10; work Sunday. Atlantic 2342.

MAID—COL., FOR SMALL APT. OR BACHelors. Oakland 4316.

MOTHER'S HELPER—
Several girls attending school 3 hours a day. Like children; experienced. Nadler. Chicago Business College. Franklin 4122.

Housekeepers and Caretakers.

HSKPR.—39, PLAIN COOKING, NO LAUN. Amer., Prot., motherless or adult home or emp. cple.; $10 wk. Berk. 1662.

HSKPR.—EXC. COOK; EXP. SUM. HOME apt. home, tearm., diets; ref. Sag. 6053.

HOUSEKPR.—WITH CHILD 5 YEARS.; REliable. Commodore 1513.

Dressmakers and Seamstresses.

DRESSMAKING — REMOD., DRAPES, 1ST class; home or out; work guar. Lin. 2555.

DRESMAKER—ALL NEEDLEWORK, HEMstitching, etc.; in your home. Bruns. 6038.

DRESSMAKER — FRENCH; DESIGN, 1ST class remodlg.; mod. price. Diversey 5684.

GOWNS, SUITS, FRENCH-ENGL. FASHION books; $2.50 day; gd. cut., fitr. Well. 3854.

ORIGINAL DESIGNER AND FITTER—REF. Make over dresses. Atlantic 3615.

STYLISH DRESSMAKING AND ALTERAtions. Englewood 7222.

Clubs, Hotels, and Restaurants.

GIRL—WITH 6 YR. EXP. AS DOMESTIC cook, desires place in small bakery. Euclid 3597-R.

POWELL MACH. OPER. OR DISHWASHER —Col.; 6 years' exp. Vict. 4425.

Laundresses and Day Work.

LAUNDRESS — NORTH SIDE RELIABLE German takes home ladies' washing, ironing. Beautiful work. Diversey 3901.

LAUNDRESS BY DAY, MON., TUES., OR Wed.; 10 yrs. exp.; refs. Fairfax 2914.

LAUNDRY AND CLEANING — GERMAN woman, $4 day; So. Side only. Stew. 0697.

LAUNDRESS—WASH BLANKETS, CLEAN by hour or take home; exp. Engl. 5996.

LAUNDRS.—COL.; CLEANING WINDOWS, woodwk.; god ref.; $3. Oak. 3363.

LAUNDRESS — CLEANING, A1 WORKER; fast; any day, 35c hour. Atlantic 0181.

LAUNDRESS, CLEANING—EXP. HOLLAND Dutch girl. Boulevard 1247.

LAUNDRY, CLEANING—DAY WORK; EXP. Swedish woman. Calumet 3238.

LAUNDRESS—EXP., COL.; TUES., WED., Thur.; beau. ironer. Eng. 4830.

Nurses and Governesses.

GOVERNESS OR LADY'S MAID, ETC.—Girl, well educated, exp. in care of children, in sewing, chambermaid's work, etc., wishes position. Address N 198, Tribune.

GOVERNESS—KDG. TR. EXPERD.; REF. exch. Box 55, Thornton, Ia.

NURSE-GOV.—EXP.; VERY CAP.; EXC. ref.; will lve. city. Address N 491, Tribune.

NURSE—HOSP. EXP.; FULL CHARGE PAtient. Drexel 9508.

NURSE—HOSPITAL TRAINED; EXCELNT. refs.; $20 a week. Mansfield 8007.

NURSE—GERMAN, CARE OF INVALID OR any case. Delaware 1793.

NURSE—PRAC., CARE OF INVALID, ASsist hswk., cooking. Sup. 8363.

NURSE—CARE CHILDRN. HR., DAY, EVE. Some work if des. N. Brown, Grace. 3706.

NURSE—PRAC., SUCCESSFUL IN AGED and mental cases; $21 wk. Kil. 7020.

NURSE—10 YEARS' EXP.; ALL CASES; adults; hswk.; best refs. Briar 3344.

Stenographers, Typists, Etc.

SECY.-STENO.—KNOWL. BKPG. AND GEN. off. work; bus. col. grad.; some good exper.; neat, pleas. and willing worker; quick to learn; can handle corresp. Vincennes 2993.

SECY.—DO YOU WANT AN INTELLIGENT, COMPT. STENO.? ACCT. AND FOR. EXP. H. S. grad., cap. handling sm. off. Key. 7190.

SECY.-STENO.—A1; 9 YRS.' EXP.; CORresp.; gd. at fig.; reas. sal. Spauld. 2543.

SECRETARY—COMPETENT, TR'STW'RTHY, 5 yrs.' exp. Address P 214, Tribune.

STENOGRAPHER—$18.

Expd. secy., steno., biller, stock record clerk; age 20; A1 ref. Humboldt 7430.

STENO.—SMALL OFFICE EXP.; SOME bookkeeping; fast, accurate dict.; good appearance; real. sal. Miss Reed. Diversey 5841.

STENO.-TYPIST — INTELLIGENT; GOOD personality, specially trained beginner. Desires position; reas. sal. Van Buren 3769.

STENO.—$15; H. S. GRAD.; GENTILE; CApable, willing. Diversey 5844. Miss Beck.

STENOGRAPHER—DICTAPHONE; 10 YRS.' exp.; efficient. Superior 9687.

STENO.-BKPR.-SWITCHBRD.—4½ YEARS' exp.; exc. refs. Rockwell 9447.

STENO.—25 YRS., UNIV. TR., THOR. EXP. gen. office detail. Hay. 10174. Bailey.

STENO., SECRETARY, SWBD.—THOROLY exp. off detail; references. Kildare 2601.

STENO., SWITCHBOARD — GENERAL OFfice exper.; neat, reliable. Midway 3580.

STENO.—KNOW. BKKG., SOME EXP., BUS. col. grad.; vr. sm. sal. Boul. 0968.

STENO.—8 YRS.' EXCELLENT EXP., RAPid and accurate. Sheldrake 3638.

STENO., GEN. OFFICE—2½ YRS. EXP. KNL. ediphone, capable. Lake View 5189.

STENO.-DICT. OPR.—KNOW. BKPG., SWbrd.; 5 yrs.' exp.; $18. Crawford 1679.

STENOGRAPHER—KNOWL. BOOKPING.; 4 years' exp. Yards 5290.

STENO.—GENL. OFF., SWITCHBD.; H. S. grad.; 3 yrs.' exp.; ref.; cap. Edge. 6322.

SECY.-STENO.—$15; 5 YRS.' VAR. EXP.; yr. corp. law; 23; Gen. Hay. 10174, R. 408.

STENO.—A1; GEN. OFF.; 4 YRS.' EXP.; 4 yrs. h. s.; refs.; perm. or temp. Sup. 8809.

STENOG. — PART TIME; EXPERIENCED, competent. Keystone 10090.

SWITCHBOARD OPR., STENO., GENL. OFC. wk.—Exp., willing worker. Drexel 0205.

WANTED—MALE HELP.

Stores and Offices.

MEN—EXPER. TO TAKE CHARGE OF CHIcago office for National trade journal publication. Address N B 39, Tribune.

FURNITURE SALESMAN — EXPERIENCED Borax man. Apply at once. 2318-20 W. Roosevelt-rd.

SALESMAN — EXPERIENCED IN MEN'S CLOTHING. 1563 MILWAUKEE-AV.

SHOE SALESMAN—POLISH SPEAK. PREferred. 1625 W. 18th-st.

Executives and Managers.

OPPORTUNITY.

Perhaps you are looking for an opportunity that will afford promotion in keeping with your ability. This financial institution presents such an opportunity to some high type man in Chicago who is between 28-38 years of age, with high school education or better, preferably married, and having 3 or more years of outside sales experience; salary and commission to start. Call at Room 902, 201 N. Wells-st., between 10-2:30.

ADVERTISING

and sales promotion man wanted immediately by rapidly growing dept. store. Prefer one with experience as assistant in store, with sales volume of $4,000,000 and over. Send samples and full particulars in first letter. Address P. O. Box 172, Des Moines, Iowa. Phone [after 7 p. m.] 5-8159.

CREW MANAGERS—
Who now have men available that are accustomed to house to house specialty selling. An entirely new item of universal appeal with no competition, no investment—for if your record is clear merchandise will be supplied on memo billing; exceptional profit in a clean, legitimate business. Address Y O 361, Tribune.

SALES EXECUTIVE.

Immediate connection; large commissions; good deal for high class man. See MR. MASON, 333 N. Michigan-av., Room 418.

Professions and Trades.

ARTIST—EXPERIENCED ON SMALL LETtering and designs, for labels and seals. Reply stating experience, age and salary. Address Y G 106, Tribune.

ATTORNEY

to collect retail accounts. This is an unusual opportunity for a young attorney. Apply by letter only.
BEDELL COMPANY,
STATE-ST., CORNER MONROE.

AUTO PAINTER.

A1 color mixer and striper, 90c per hour. Steady all year job. Apply in person, do not phone. Rendel Radiator and Body Co., 623 Van Buren, Joliet, Ill.

AUTO RADIO EXPERT.

Experienced in assembly and production. Mr. Sopkin, 1725 S. Michigan.

AUTO PAINTER.

First class; must know striping and lettering. 2435 W. Division-st.

BARBERS.

Experienced in ladies' and children's hair cutting; temporary positions all parts of city. See Mr. Matzdorf, Blecker Beauty Shops, 30 W. Washington-st., Rm. 635.

BARBER AND BEAUTY OPERATOR—MUST be exper. operator and licensed barber. Block & Kuhl, Joliet, Ill.

FOREMAN—GEORGE SCOTT WITH SONOtron 1929; advise address; position open. Address T F 234, Tribune.

FURNITURE FINISHER—APPLY AT 4536 Irving Park-blvd.

MATTRESS FINISHER.

Must be first class in hand work, and able to operate tufting machine and roll edge machine. Sober and reliable, married preferred. State experience and salary expected. Out of city. Address N B 30, Tribune.

NOT OVER 30.

Young man with selling experience of smart appearance, who knows how to drive. Good salary and commission, if qualified. Northwestern Wet Wash Laundry, 2500 Fullerton.

PHOTOGRAPHER — CALLER OUT EXP., stores or kids. Seeley 8198.

PRESSMAN—HI-GRAGE COLOR AND HALF tone pressman experienced on Simplex and Kelly vertical presses; must be good; write, giving experience in detail. Address T L 422, Tribune.

RADIO.

Experienced super heterodyne testers; none other need apply. High Frequency Laboratories, 3900 N. Claremont.

ROOFER—EXP., UNEMPLOYED; EST. REroof home. Address N 275, Tribune.

TAILOR — EXPERIENCED; TO FIT ON men's coats, take measure; good bushelman; steady. Ed Forrest, 312 S. Dearborn-st.

Clubs, Hotels, and Restaurants.

Experienced Meat Carver

for busy place; hrs. 11-1; 5 days wk. B. & B. Sandwich Grill, 4736 W. 22d-st., Cicero.

Salesmen, Solicitors, Etc.

A Man for North Shore

Permanent position with local unit of a nationally known corporation. Must be able to qualify quickly for executive position. Men joining us now will be in favorable position to capitalize on big national advertising campaign. Advanced commission and bonus. About $35 per week to start. Selling experience helpful but not essential. Genuine opportunity awaits three men who really want to work.
See W. T. Fitzpatrick from 9 to 1 or 7 to 8 p. m., Tuesday only. Room 218, North Shore Hotel, 1611 Chicago-av., Evanston.

A. A. A.

Openings for capable men with cars to work out of branch offices to assist mgr. Our men earn $50 weekly and expense allowance.
4941 BROADWAY.
2509 MILWAUKEE-AV.

A SALESMAN

Between ages of 25-30, who has knowledge of bookkeeping and office routine. Apply before 11. Elliott-Fisher, Division G O E C, 36 S. State.

A REAL OPPORTUNITY

For a real man, with some experience selling to Radio dealers. Man who is a Go-Getter, this is strictly commission, selling job. New invention, fast seller. Good commission; opportunity for advancement; must have references. Write to Banks Indoor Antenna Distributing Co., 1500 Collins-st., Joliet, Ill.

A FEW MORE SALESMEN

Can make $12 to $36 a day on our brand new deal; going over big. Start out in the morning and have money in your pocket by noon; not stocks, bonds, insurance, or real estate. Room 509, 160 N. La Salle-st.

A NEW SELLING PLAN.

Need 8 salesmen to complete sales force. If you are willing to work hard for a real opportunity come in and let us explain our proposition. New Way Controls, 828 State-Lake Bldg., 190 N. State-st.

A MAN,

mechanically inclined. Must be neat, honest, and willing to work hard for promotion. See Mr. Liedstrand, 9:30-11 a. m., Room 1502, Chgo. Motor Club Bldg., 66 E. South Water.

AAA

Live men who are go-getters, to sell a real deal. Plenty of live leads. Our men making $125 to $200 weekly. Phone Superior 6950.

WANTED—MALE HELP.

Salesmen, Solicitors, Etc.

A-1 SALESMEN.

Good income to men who qualify. Our men earn from $15 to $40 daily. Largest firm of its kind. Call 9:30 a. m. to 12 noon. Room 1608, 159 N. State-st.

A CINCH!

Fast money. No sales experience necessary: $10-$50 daily. Room 900, 176 W. Adams.

A NEW COMPANY

wants high caliber men with exp. for dignified direct sales. 5403 W. Lake-st.

A YOUNG MAN WITH CAR.

Unusual opp. with reliable, well established mfr.; permanent position; pays $45 per wk. and up. Room 100, 160 E. Illinois-st.

An Excellent Opportunity

for a sales representative, with some college training, who has had extensive, thorough, high type selling experience—a man who is willing to dig in, facing a sure period of heavy work with an organization outstanding in its field, soliciting wholesale confectioners and biscuit manufacturers in Chicago, with the certain knowledge that if he makes good, definite opportunities for advancement are his. His initial monthly salary will vary from $200 up, according to his qualifications and experience. He must be between the ages of 28 and 35. He may be married or single.
An opportunity can be secured to talk things over in person, by writing, giving qualifications in some detail. Address N B 40, Tribune.

Accounting Exp. Helpful.

SELLING EXP. NOT ESSENTIAL.
[We train you.]
With the sales and and natl. broadcasting and natl. advertising you can earn $250 to $750 mo. Only intelligent men need apply. See sales director, 4514 Broadway.

AMBITIOUS SALESMEN.

Chicago Motor club has openings for two salesmen with car; opport. for advancement. See Mr. MacKay, 10 a.m., 66 E. So. Water.

AN OPENING

to 6 men interested to earn $35 wkly. start. Under supervision of specialty manager. Interviews Tuesday only, bet. 10-2, R. 209, 28 E. Jackson.

AT ONCE.

Three intelligent, neat appearing men who desire a permanent connection with national organization; must be willing to go to work 8 hours a day and start at our terms. This means about $40 per week to start. If you mean business apply Employment Manager, Room 618, 203 N. Wabash-av.

ATTENTION, SALESMEN!

Large, young corp. can use capable men, Gentiles, for a special work on road that will earn $100 per week and up; no selling; steady. 14th fl., 173 W. Madison, Chicago.

AUTO OWNERS WANTED.

We will install a 6 tube superpower autoradio without cost to you on self-payment plan. Salesman and demonstrators, this is a real money making opportunity for you. Part or full time. Open Sunday and evenings.
PERFECT-TONE, INC.,
2005 S. MICHIGAN-AV.

AUTOMOBILE SALESMAN

to sell the popular Chevrolet car; must live on the West Side; experience desired but not necessary. MR. HEROLD.
KEENAN CHEVROLET SALES,
5323 W. 22d-st.

AUTO SALESMEN — AUTOMOBILE SALES season at its peak. Diligent worker should average in excess of $50 per week. Old, estab. Ford Dealer can use 2 efficient men. See Mr. Mack, 10 to 12 a. m. F. W. Mack Motor Co., 2300 Madison-st.

AUTOMOBILE SALESMEN — INCREASED activity in used car sales has created an opening for 5 salesmen with used car selling experience. Nickey Chev. Sales, Inc. See Mr. Blanchard, 3939 Milwaukee-av.

Automobile Ins. Salesmen.

Definite appointments. Leads and prospects furnished; good income. 120 S. La Salle, R. 602, ask for J. J. McGuinnis.

AUTO SALESMAN—DE SOTO CAR; GOOD terr.; campaign leads; str. com. 4515 Lincoln-av.

BANKERS' LIFE CO., IOWA.

Opening in Life Insurance field; commission basis only, for high type, energetic men of ability, standing, and good past business record; schooling and assistance in field. Call 175 W. Jackson-blvd., Suite A-759.

BEVERAGE SALESMEN—WITH CARS; A new beverage; must be good; commission. 2117 W. 13th-st.

BUILDING CONTRACTOR HAS OPENING for experienced salesman and estimators for remodeling work. Attractive remuneration. Abedor Construction Co., 6842 Wentworth-av.

CANVASSERS—FOR NEWLY PATENTED necessity for the home. Copy of U. S. patent makes the sale for you. 361 W. Superior-st., 6th Floor, B.

CATHOLIC SALESMEN.

National Catholic Monthly Extension Magazine has opening for ten experienced salesmen. D. O'Brien, 360 N. Michigan-av., 4th fl.

CARTON SEALING EQMT. SALESMAN—with car. City work. Ship. rm. knowledge an adv. Better Packages, Inc., 450 E. Ohio.

CEMETERY SALESMEN—DIRECT LEADS, full co-operation. R. 808, 100 N. La Salle.

CITY SALESMAN

wanted at once; must be over 25; drawing account and comm. to qualified man; leads furnished; permanent.
See H. J. BOWEN.
Room 600. 69 W. Washington-st.

COUNTRY CLUB SALESMAN — GENTILE; golf, lake, hunting, fishing, winter and summer sports. Room 1102, 37 S. Wabash.

COUPON MEN—EXP. IMPORTANT; GOOD pay. Youngberg, 23 E. Jackson, R. 708.

ELECTRIC REFRIGERATOR

salesmen—We are conducting an intensive campaign for the sale of electric refrigerators. Leads furnished by intensive advertising. Young men with satisfactory references, living on South Side, will be given necessary training. See Mr. Schutze, 10 a. m. to noon and 2 to 4 p. m. only. Room 1035, 125 S. Clark-st.
COMMONWEALTH EDISON COMPANY.

ELECTRIC CLOCK SALESMEN AND DIStributors—For Chicago and other cities; excellent comm. and wond. future. Apply ELECTROCHRON CORP., 1209 Van Buren-st.

ELECTRIC SIGN MEN—EXP.; FOR N. AND N. W. side terr. attr. prices and terms on geunine Neon signs; lib. comm. See Mr. Lynch, 4117 Broadway.

EXECUTIVE SALESMEN.

An opportunity presents itself at the present time to a few high grade salesmen of proven ability to sell a carefully chosen investment—the largest fixed investment trust in the world—in combination with a new feature that automatically guarantees a Multifold Estate to either the large or small investor.
The salesmen chosen will not be experienced necessarily in the sale of securities, but will have had success in other lines and now desire to become associated with a progressive firm on a commission basis where their efforts will be rewarded with liberal financial returns and opportunity for promotion. To procure interview describe in a letter as fully as possible past experiences, connections, and personal details. This information will be held in strictest confidence.
Address O C 505, Tribune.

EXPERIENCED SALESMEN.

A new 20% commission deal to experienced men only. This deal will appeal especially to stock or bond salesmen. Apply Rm. 1110, 624 S. Michigan-av.

ENLARGEMENT SALESMAN—$21 WEEK and commission; also darkroom man, $21 wk. start; quick finish work. Apply Room 332, 190 N. State-st., after 2 p. m.

WANTED—MALE HELP.

Salesmen, Solicitors, Etc.

FEDERAL LIFE INS. CO.

needs 5 more men who have neat appearance, references. Make good money. Good future. Full or part time. M. J. Pankey Agency, Room 201, 168 N. Michigan.

Foreign Speaking Men

for special work in Chicago dist. Expense money and comm. Must be over 25, with or without sales experience. A. CARSELLO, 69 W. Washington-st. Room 510.

FOUR YOUNG MEN

over 21 and of neat appearance, to take orders for large Public Utility Company. These positions are permanent and offer advancement and unlimited earning opportunity. No selling experience necessary. Apply today, 2-4 p. m., 5600 Roosevelt-rd.

INSURANCE MEN, WOMEN—35 COMM. ON a $12 policy covering all accidents and all diseases. Pays $25 wkly benefits. Bankers Casualty Co., 192 N. Clark.

INSURANCE, REAL ESTATE, SPECIALTY men to call on live newspaper leads. Call mornings only, Rm. 626, 221 N. La Salle.

INTELLIGENT YOUNG MEN

to associate themselves with a financial institution of merit, in the loop. If you are in earnest and can meet people, we have something for you. Call Mr. Sparling, Franklin 7860 for appointment.

LAKE LOT SALESMAN—THOROLY EXPErienced, as exclusive agent on wonderful property, 45 mi. N. W. Address N B 32, Tribune.

Magazine and Book Men.

It will pay you to investigate our new propositions. Call between 9 and 10 a. m. only. See Mr. Grey. The Times Sales Co., 431 S. Dearborn, Rm. 1007.

MAN WITH CAR.

Make $15 daily selling genuine Pennsylvania oil. Show this advt. to unemployed friends or relatives. Favor them with chance to be self-supporting and build independent, profitable business. Recognized quality product, laboratory tested and priced for quick quantity turnover. Customers eagerly accept big saving. Inexperienced man made $30 first 2 days. No drifters wanted. Only dependable men need apply. Write for interview. Address O C 359, Tribune.

MAGAZINE MEN,

City and road work; extra crew leaving Monday; best proposition. Apply Mr. Eldridge, 508 S. Dearborn, Rm. 1135.

MAN TO SOLICIT FOR HEATING CONtractor in western suburbs; must live west. Apply 510 S. Oak Park-av., Oak Park.

MAN—YG., SGL., CALL ON STORES.; SAL., comm. 4330 Vista-ter. OKIN.

MEN—3 WIDE AWAKE YOUNG MEN WHO desire $40 weekly and a chance for a future. Good, clean personality only essential. We do the rest. R. 1107, 63 E. Lake.

MEN-WOMEN—HSE. TO HSE.; EARN $4-$8 daily; new, quick selling; Moth Products. Morlene Products, 208 N. Wells-st.

MEN—MAKE 120% SELLING THE NEW authorized World's Fair auto emblem. Sells for 35c. 115 S. Dearborn, Rm. 720.

MEN—HAVING EXPER. SELLING ADVERtising, insurance, r. e., etc.; able to handle salespeople. Address X Y 108, Tribune.

MEN—WE PAY STAIGHT SALARY $12 and bonus; exper. unnecessary. Apply after 1 p. m., Rm. 40, 718 W. 63d-st.

MEN—YOUNG, TEN, TO CALL ON SODA fountain trade with car. Apply in person, 9-11:30 a. m., 12 S. Water Mkt. Mr. Flores.

MEN—WITH CARS TO DEMONSTRATE auto radio; drawing acct.; part or full time. 2948 Milwaukee-av.

MEN—FAST 25C SELLER, 23C PROFIT; money daily. 127 N. Dearborn, Rm. 1008.

MEN—LIFE INS.; CALL ON QUAL. LEADS. Best comm. 1103, 109 N. Dearborn.

OUR FIRST AD FOR SALESMEN—MUST have selling ability; a new and undispensible service to merchants; will pay real money to producer. 1525 E. 53d-st., Suite 730.

PROSPEROUS SALESMEN.

Experienced men only, with cars, willing to travel, to sell trade stimulator to retailers; collect as you go. Will take competent men out and prove by actual sales made in their presence earnings of $25 or more daily. Apply R. C. Traster Co., 8 N. Ogden-av.

ROOFING SALESMEN.

We have a new attractive prop. to expd. house to house men. See Mr. Barth, Interstate Roofing & Supply Co., 5300 W. 22d-st.

SALESMEN—THERE IS NO RIDDLE. OUR sales are due to our methods.
GEORGE F. NIXON & CO., 67 W. Monroe.

NORMAN ALEXANDROFF.

SALESMEN—3 HARD HITTERS FOR ROAD; large corporation; interesting work; no selling; no samples to carry; large income; steady employment; industry and aggressiveness necessary. 108 N. Wells-st., Room 1822.

SALESMEN — 2, AGGRESSIVE MEN WILL be trained to do an unusual kind of work earning $60 weekly; nothing to sell; no samples to carry; must be neat and pleasing personality. Room 312, 218 S. Wabash.

SALESMEN — TO SELL GROC. DIR. TO cons.; no exp. nec.; double prem. deal; guar. qual.; perm. See Mr. Sleeth, 8:30-11 a. m. 2309 Archer, 1st fl. or Mr. Meisner, 1:30 to 4 p. m., 3457½ N. Clark.

SALESMEN—AND SEVERAL GOOD CLOSers to sell rabbits. Don't laugh. Investigate and convince yourself of the possibilities. Plenty leads. Come and see me. G. W. CRISTOPH, Rm. 1122, 127 N. Dearborn.

SALESMAN—TO REPRESENT OLD ESTABlished firm; calling on markets, restaurants, institutions, hotels; etc. Specialty experience preferred. Call or write, H. J. McGowan, 812 Milwaukee-av. Phone Monroe 1825 for appointment.

SALESMEN — FAMILIAR WITH ELECtrical appliances to sell new patented plug for which there is a big demand to homes, stores; unlimited earning possibilities for worker. Chicago Tool Co., 123 N. Sangamon.

SALESMEN—STEEL WAREHOUSE EXPERience; having present established clientele, Southern Michigan and Northern Indiana. Apply W. J. Holliday & Co., at Hammond, Indiana.

SALESMEN WITH CARS

for fast selling counter cards, candy and nuts; retail trade; fast repeater; good comm. Da-Lee Candy Co., 4636 Drexel-blvd.

SALESMEN —
To sell rubber goods; all territories; small deposit for samples.
ROOM 1301. 608 S. DEARBORN-ST.

SALESMAN — FOR CREATIVE ADVERTISing printing; must know estimating and layout practices. Rathbun-Grant-Heller Co., 738 W. Van Buren.

SALESMAN—SAL. AND COM.; LIVE BETW. lake and 2400 west and 4800 north and 4700 south; old reliable co.; steady, independent work. Room 412, 111 W. Jackson.

SALESMAN—NOT OVER 35, EXPD. SELLing to drug stores; must make home in eastern city after qualifying in Chicago. Ph. State 1951.

SALESMEN—FOR FAST SELLING ARTICLE never before offered; liberal commission; must finance selves; also experience, references. Address N 276, Tribune.

SALESMEN.

Highest comm. paid on Nat. known elec. ref. A real set-up. 4533 Broadway.

SALESMAN—STEADY WORK; MUST BE neat appearing, energetic, and able to qualify for promotion. Apply 10-12 only. 110 N. Wells-st.

SALESMEN—SOMETHING NEW; SALES resistance eliminated; amazing plan; grape juice kegged; commission; its different. Suite 1916, 201 N. Wells.

SALESMEN—EARN EXTRA MONEY; TAKE orders for stationery and bridge pads. PROCESS CORP., 209 S. State, 17TH FLR.

SALESMEN—2, FOR QUICK MONEY DEAL. Money advanced against earnings. A cinch for go-getters. Rm. 1107, 185 N. Wabash.

SALESMEN—6, TRAVEL; $400 MONTHLY; 3 local, $75 weekly; old Chicago corp., natly. known; perm. 675 Transportation bldg.

SALESMEN — WITH CAR, TO SELL ARticle of real merit. Wonderful opportunity for hard workers. 300 W. Randolph-st.

SALESMEN—A TIMELY SERVICE TO ALL classes business and professional men. Big comm. Call r. 848, 310 S. Michigan-av.

SALESMEN—WITH CARS OR WITHOUT. Call at 17 S. Paulina between 9 and 12 Tuesday; for exterminating.

SALESMEN—IF YOU ARE EARNING LESS than $10,000 per year, see Harmon National Realty Trust, 207 Marquette bldg.

SALESMAN—EXPER. IN SELLING CRIME prevention contracts; draw. acct. to right party; big comm. Boeing, 6257 Eberhart-av.

SALESMAN—SELL AND RESELL AN INvestment that stands the acid test of business depression. 30 N La Salle, Suite 327.

SALESMEN — TO SELL ELECTRIC APPLIance. Address Y O 112, Tribune.

SALESMEN—SMALL ARTICLE OF MERIT, sells on sight. Room 411, 177 N. State.

WANTED—MALE HELP.

Salesmen, Solicitors, Etc.

SALESMEN TO REPRESENT STOVER CO.

(Distributors for Frigidaire Corp.)

We have openings for a few men to sell electric water coolers in the loop to offices, banks, stores, etc.

This field offers largest potential in the industry. Training period starts Thursday, May 28.

Applicants will be interviewed Tuesday and Wednesday, May 26 and 27.

MR. S. M. HARRY,
9 a. m. to 5 p. m.,
151 N. MICHIGAN-AV.

SALESMEN WANTED.

BROWN & BIGELOW, leaders in the Direct Mail and Advertising Specialty field, want four more men immediately for Chicago city selling; high class line with nationally known house, positions permanent, commission paid weekly with yearly bonus.
Men selected must be experienced in city selling, not necessarily advertising; age between 27 and 45.
Apply Tuesday, Wednesday, and Thursday, 1300 Wrigley Bldg., 400 N. Michigan. Mr. Rubin or Mr. Bowe.

SALESMEN—THOROUGHLY EXPERIENCED with worth while record, out of the ordinary ability, to sell meat markets, hotels and restaurants a profit-producing machine of exceptional and proven merit. Territory open Chicago and southern half Illinois. This opportunity is unusual and earnings are only limited by salesman's own ability; essential have car and finance yourself for 30 days; no consideration given without details of past experience. Address Y F 577, Tribune.

SALESMEN,

Experienced preferred but not necessary. Men's tailoring line; direct to wearer; fine earnings; guaranteed product, made in Chicago. Try-on service. Big repeat business; old line firm needs new men for its spring trade. No racketeers. See City Sales Manager, 844 W. Adams-st., 2d floor.

SALESMEN—PERMANENT, FOR HIGHLY dignified presentation on liberal commission basis. Experience unnecessary but building and loan insurance or security selling helpful. Good education and appearance essential. Arrange personal interview with our client, care of Room 1904, Chicago Daily News Bldg. Dear. 8420. Mr. Lester.

SALESMEN.

Excellent opportunity to sell popular make of car, with new models coming out shortly which will be best sellers on market today. Must live on West Side. Bohemian speaking preferred. 6420 W. 22d-st.

SALESMEN—OF GOOD CHARACTER AND ability are offered genuine opportunity by an institution of highest character.
Neat appearing, 25 to 45 years of age; experience not necessary.
936 N. MICHIGAN-AV.
4th Floor.

SALESMEN—THE BEST LAKE DEAL IN the country. Believe it or not we are beating last year's record. Wonder lake is the best bet of 1931. Leads galore. 100% cooperation. High pressure men not wanted. See Pat Manley, Jones-Winter Co., Suite 763, 53 W. Jackson-blvd.

SALESMAN—CATHOLIC; WOULD A MINImum income of $30 weekly interest you? There is no limit to the results a hustler can accomplish; chance for promotion to managership. Call before 10 a. m., Room 1601, 155 N. Clark or Room 902, 185 N. Wabash.

SALESMEN—5

to solicit savings accounts in their neighborhoods. We want men who will grow, with a financial institution of merit. Apply bank floor, 10 N. Clark-st., after 9:30 a. m.

SALESMAN.

A new real money making deal pays 20% comm. Deal pays cash income monthly to investors and is a clean up for average salesmen. Phone McCarthy, Harr. 8114.

SALESMAN—LADIES' READY TO WEAR; must be thoroughly experienced; to take charge of floor and handle T. O.'s. This is an important position and carries with it a splendid opportunity and good salary. 6638 S. Halsted-st.

Servel Electric Refrig.

Business is good, liberal proposition. Chance for promotion. LIND HARDWARE, INC., 5209 N. Clark-st.

SOLICITORS

To sell wholesale food products in loop. Address T M 283, Tribune.

SOLICITOR—NEW CREDIT IDEA; CALL on furn., radio, jewelry houses; some leads; comm. Address T K 362, Tribune.

SOLICITORS—4; EXPD.; BY COLL. AGCY.; exc. opp. 160 N. La Salle-st., R. 1002.

SPECIALTY SALESMEN

With car; must be of neat appearance. Men that had experience in selling advertising or premiums. Can earn good money. Call Harrison Hotel, Room, 828.

SPECIALTY SALESMEN.

Good proposition for live wires; our men average $50-$75 weekly. 12-3 P. M., Rm. 806, 32 N. State.

TELEPHONE SALESMAN — WITH FOOD commodity experience preferred; state experience. Address P D 281, Tribune.

Westinghouse Refrigerators.

We can use a few more men to sell Westinghouse Refrigerators in metropolitan Chicago. Previous experience is not necessary, but we must have men who can make money to stay with this organization. They will have an opportunity for advancement. Our present force is producing an excellent volume of business, and we have openings for only a limited number.

FRANK H. JOHNSON-SON-CROWEN, INC.,
4th floor, 228 N. La Salle-st.

WE HAVE THE ONLY VACUUM FLAG novelty on the market. Sells to every motorist for 15c. We want men and boys to sell at highway intersections, race tracks, etc. Apply at once, 510 N. Dearborn, Rm. 810. $2.50 deposit starts you. Hurry!

YOUNG MEN WITH OR WITHOUT CARS, to sell the fastest selling article direct to retail trade; men calling on retail trade can handle this very profitably. 1925 Clybourn. Ask for Mr. Gould, between 11 and 1.

4 West Suburban Residents.

Neat appearing, 23 to 45 years of age. Regardless of what you have been doing we can use your services in our national organization. Selling experience preferred, but not necessary as we train you at our expense. Average earnings $30 to $40 per week to start, according to ability. Call Tuesday, from 9 a. m. to 2 p. m., or from 7 to 8 p. m., Room 107, Oak Park Arms, 408 S. Oak Park-av., Oak Park.
Ask for A. A. Plambeck.

Agents.

AGENTS, SALESMEN, AND CANVASSERS—Big money is being made by selling our guaranteed men's jersey raincoats, price $24 a dozen f. o. b. New York; sample coat, postpaid, $2.75; sizes 34 to 46; light and dark gray. Goodyear Rubber Mfg. Co., 166 Bowery, New York City.

Miscellaneous.

COLORED MEN

for special work. Apply today; start Wednesday. 5249 Cottage Grove-av.

MEN—3, FOR SPECIAL WORK, TO LEARN profitable business. No experience necessary. Pleasant outdoor work. Steady. Apply 2 p. m.; Room 738, 201 N. Wells.

MEN—YOUNG, 3, TO JOIN MAGAZINE crew to travel in auto with manager. Apply Room 800, 37 S. Wabash-av.

DRY CLEANER—AND GENTS' SPOTTER. Small cleaning plant; non-union. Call Villa Park 1924.

MEN—YG. [4], AGE 21 OVER, TO LEARN our business; must have car; ref.; about $35 wk. start; 9-4. 1388 Pure Oil Bldg.

MAN—YOUNG, 21 TO 31, NEAT APPEAR. and honest; steady position; about $28.50 weekly to start. Room 716, 36 S. State-st.

MEN — WILL EMPLOY SEVERAL FOR direct to consumer sales work. Sal. and bonus to start. 2400 W. Madison, R. 626.

MEN—WE PAY STRAIGHT SALARY $12 and bonus; exper. unnecessary. Apply after 1 p. m., Rm. 317, 6349 N. Clark.

MAN — PERMANENT; AGE 23-35; MEN'S furnishings; exp. not req. Apply office before noon. Rm. 821, 188 W. Randolph.

AUTO REPAIR MAN—A-1 ON ALL MKS. to rent shop or comm.; also night white man for garage. 7141 Wentworth.

MAN—STEADY POSITION; MAR. PREF. See production mgr., Mr. Bradford, Tuesday a. m. Rm. 1741, 330 S. Dearborn.

MEN—WE PAY STRAIGHT SALARY $12 and bonus; exper. unnecessary. Apply after 1 p. m., Rm. 307, 8 N. Ogden-av.

OUR 5C-10C MDSE. IS EASY TO SELL TO homes; over 800 articles; men making $35 wk. Wartell & Son, 529 S. Franklin.

MEN—GAS STATION SERVICE WORK; must be bright and energetic. Vanall Petroleum Co., 14th Flr., 111 W. Washington.

MEN—4, $140 PER MONTH PLUS COMmission, to producer. Apply Suite 240, 7341 Cottage Grove, between 1 and 5 p. m.

HOUSEMAN — EXP., WHITE, LIVE ON premises. 914 Montrose-av.

NEAT, YOUNG H. S. GRAD., 18-22; WKLY. sal. Apply 10 a. m., R. 1020, 330 S. Wells.

WANTED—MALE HELP.

Miscellaneous.

AN OPPORTUNITY

A large organization, now actively engaged in the development of a beautiful estate area, surrounding a lake and golf course and within commuting distance of the loop by electric transportation, is looking for a man between the ages of 25-35, who lives on the North Shore and is experienced in North Shore and Chicago real estate. This position will require a man of good education, personality, diplomacy and sales ability. Apply in person to Mr. McLaughlin, Room 506, 79 W. Monroe-st. This advertisement will continue until we have found the right man.

MEN FOR NEW RETAIL CHAIN STORES LOCATED ON

south side, north side, west side, Evanston, Oak Park and Cicero; steady work with quick promotion; must be over 23 and satisfied with moderate earnings to start; only men seeking permanent connection will be considered.
APPLY READY TO WORK TODAY AT 10 A. M. AND 2 P. M. SHARP. PERSONNEL DEPARTMENT, SUITE 1418, 5 S. WABASH-AV.

EXCEPTIONAL POSITION,

Position offering permanency, good pay and assurance of rapid advancement, is open to 3 men of average intelligence, who desire to learn stock brokerage business; good appearance, plus pleasing personality all that is required. Apply after 10 a. m.
ROOM 304, 30 N. LA SALLE-ST.

2 YOUNG MEN

A chain manufacturer has openings for young men who are neat appearing and intelligent, aged 22 to 30, about $37.50 a week to start, with opportunity to advance.
See MR. BRADEN, between 9:30 and 12. Room 312, 520 N. Michigan.

PHONE STATE 1316.

NO SELLING. GOOD PAY.
Clean cut men, above average intelligence, who are not timid about talking to people, aggressive men, who are tired of chasing rainbows, can earn more than $75 a week; this is not sales work; good refs. required.

MEN—CATHOLIC, WITH SOME SALES EXperience, who are seeking a permanent connection with a definite assurance of advancement; to right party interviews given Tuesday and Wednesday before noon or 5-6 p. m., Rm. 1311, 78 E. Madison-st., and before 10 or 5-6, Rm. 1, 336 W. 63d-st.

SEVERAL YOUNG MEN,

Clean cut and over 21, ambitious to become branch managers handling our business in out of town Public Utility companies. Apply today, 2-4 p. m. 5600 W. Roosevelt-rd., MR. PRUSSING.

MEN—3,

to distribute samples and take orders for Fuller Brushes. References required. Apply 2-5:30, 326 W. Madison-st. Rm. 806.

$60 A WEEK.

Part time work for man with late model car [no selling]. Permanent. Apply at once. 2216 Michigan. Open evenings.

YOUNG MEN,

21 to 30, wonderful proposition; will pay while learning. 508 S. Dearborn-st., Room 1135. See MR. HUTTON.

6 MEN

to distribute samples and take orders for Fuller Brush Co. Apply 2 to 5. Room 201, 512 N. Halsted.

COUPLE—NO CHILDREN, FOR N. SIDE 41 furn. apt.; man for gen. maintenance work and assist in management; wife to do maid work; $60 mo. and furn. apt. State experience. Address H N 566, Tribune.

MEN— 6, NEAT APPEARING; STEADY work; fair pay to start; no exp. necessary. Apply JOHNSON PRODUCT CO., 3303 Lawrence, 336 W. 63d-st., 425 S. Cicero-av.

FOUR MEN WITH CARS.

Must be neat, intelligent, able to give ref. See Mr. Walter bet. 9-12, 704 S. Crawford.

MEN—3 MEN AT ONCE; STEADY POsition; good pay. Apply after 2 p. m. 340 S. Cicero-av., 3454 Southport-av., 6200 S. Halsted-st., Room 328.

MEN—3, LIVING ON NORTHWEST SIDE; special work; must be neat and have high education; best refs. required. Apply 1 to 5. Room 507, 1951 Irving Park-blvd.

MEN—TO SELL ICE CREAM BARS, CAN make $40 or more per week. References required. Apply 11 a. m., Smile, Inc., 341 N. Clark.

MEN—4, YOUNG; OPPORTUNITY FOR steady employment all year round with advancement. Good pay. Experience not necessary. Inquire 222 N. Wells-st., Rm. 404.

MEN—YOUNG. CAN EARN $5 A DAY. 11 N. May-st.

Help Wanted with Investment.

MAN—TO PURCHASE REFRIG. TRUCK. Long contract. 4605 S. Halsted-st.

MAN—TO BUY TRAILER WITH 3 TEAMS hauling contract. 4125 Emerald-av.

Employment Agencies.

3 MISSIONARY ADV. MEN, 23-37 years of age, single, free to travel; car necessary ... $200
ADVERTISING MAN, IRON AND STEEL, 250 from Chicago ... $150
RADIO ADVERTISING AND CORRESPONDENT, young, well educated ... $150
MEAT SPECIALTY SALESMAN, Wiscon Territory ... $200
GROCERY JOBBER SALES, 28-35 yrs., St. Louis ... $175
SALESMAN—PAINTS, Oklahoma ... $200
MAN WITH AUTO PARTS EXP. ... $150
UNIVERSITY GRADUATE, Adv. exp. ... $150
O'SHEA, SUITE 505, 64 E. JACKSON-BLVD.

TRIANGLE EMPLOYMENT AGENCY.
MACH. DESIGNERS, Automatic ... $250
OFFICE BOY, clean cut American ... $ 12
DINING ROOM CAPTAIN ... $125
3 POWER MACHINE OPERATORS ... $ 20
Auto Body Fend. ... $40 | Soda and Sandw. $15
Garage Floor ... $35 | Bus Boys ... $ 12
Ham Boners ... $35 | Kitchen Men ... $60, $15
20 EAST JACKSON-BLVD., SUITE 904.

SALESMEN — WHOLESALE GROC. $200; cork-rubber flooring, arch., $150, comm.; fabric-belt, expd., open; candy, A-1 line, open; chemist, draftsman, $125; hotel clerk, age 40, rm. and $100; steno., $100.
BUSINESS MEN'S CLEARING HOUSE
209 S. State-st. 7th floor.

CONSOLIDATED AGENCIES

AUDITORS, 4, traveling, age 25-35, single, or free to travel; branch house or good public experience. See us today.
11th Floor, 209 S. State-st.

CANDY FACTORY FOREMAN—Familiar with all machinery ... Top Sal.
BOOKKEEPER—S. Side, age 35-40, Sal. open
SALESMAN—Univ. Grad.; Adv. Sales ... $35-$40
Junior Clerks—Office Boys ... $100
INTELL. BUREAU, 190 N. State, Rm. 816.

CHEMIST, CHIEF; FOODS, PERFUME $350
CHEMIST, sales exp.; pigments ... $200 plus
CREDIT-COLLECTION CORRES. ... $150
5 PAINTERS AND PAPERHANGERS ... $140
HARRISON AGENCY, 20 W. Jackson, 4th fl.

BROWN EMPL., 431 S. DEARBORN-ST.
STOCK KEEPER—PRODUCTION EXP. OP.
CHEV. MECH. ... $35 | BODY & FENDER $35
EXP. CAPPING MACH. OPER. ... $15-$18

NORTH SIDE CONSOLIDATED.
PAINTER—Hotel exper. ... $100 R.
JANITOR—Union; $150 and apt.
SUITE 307, 4750 SHERIDAN-RD.

LEGAL STENO.-SECY., $175

27-29 yrs. exp. supervising work of others.
DAVIS PERSONNEL, ONE N. LA SALLE.

SALES PROMOTION, RADIO ... $35-$40
Cpl., Rest. Mgr. Com. | Soda Dispensers ... $22
Retail Butcher ... $30 | Envelope Mch. Op. $20
S-H-A-Y, 14 W. WASHINGTON.

AUTO. SCREW OPR.; FORD STOCK MAN, $30; couple sal., r. b. Cut Rate, 108 N. Dearborn.

TECHNICAL POSITIONS FOR QUALIFIED ENGINEERS.
AM. ASSN. OF ENGINEERS, 8 S. MICH.

EXP. HOTEL WINDOW WASHER ... $100
Hotel Cple. [night clerk and maid] $65 mo.
ELITE SERVICE, 821 RUSH-ST.

REDFIELD PERSONNEL SERVICE.
Sales., exp. machy., belting; travel ... $250
5 S. WABASH, SUITE 1808.

SALESMAN—WHOLESALE FOOD PROD., soaps and specialties; $150, expenses.
OCCUPATIONAL, 20 W. Jackson, R. 1410.

SALESMAN, $150 | BKPR. HLPR. $15
BUTCHERS, $30. | HAM BONERS $35
ALL TRADES, 309 S. LA SALLE, R. 101.

FORD PARTS MAN, 20 YRS. OLD, $18.
MECHANICS, WASHERS, COMB. FLOOR.
CHI. GAR. OWN., 309 S. LA SALLE, R. 101.

SALESMEN—SALARY AND COMMISSION.
Scribner Personnel, 32 W. Randolph.

TRADE SCHOOLS.

LEARN IN A FEW MONTHS

to make crowns, plates and bridges for dentists. Day or night. Clean, highly paid work. Prepare in a few months for big future. Call or write for free book 32.
McCARRIE SCHOOL
OF MECHANICAL DENTISTRY
1338 S. Michigan-av. Calumet 3422.

TOOL & DIE MAKING

Machinist trade, Automatic Screw Machs. Learn easily days, eves. on actual work. We help place you. Get free catalog "A." Allied Screw Mach. Co., 524 W. Monroe-st.

MEN—LOOK—WELDING.

Come here, learn electric and gas welding. Quick results to big pay. Largest school in the country. Best pipe welding and all around training on all metals. Finest equip. Illinois Welding Works, 514 N. La Salle-st.

WANT BIGGER PAY? YOU CAN GET IT AS A CHAUFFEUR. All sorts of fine openings at this season. For $15 we train you, get you the license, and place you. Chauffeurs Inst. Serv., 5345 Cottage Grove.

BOYS—18 TO 21 YEARS,

to learn stenography or bkkpg. in exchange for part time work; rm., board, good salary. Chicago Bus. Col., 190 N. State. Fra. 4123.

LEARN WATCHMAKING—DAY OR NIGHT. Catalog free. CHICAGO SCHOOL OF WATCHMAKING, 155 N. Clark-st.

LEARN A NEW, UNCROWDED TRADE—Shoe rebuild., clothes press., hat clean.; short course; low rates. Guslas, 7 W. Division.

LEARN AUTO TRADE BY ACTUAL SHOP work. Free employment help while learning. Federal Eng., 2040 Washington. Day-eve.

BRICKLAYING, PLASTERING—WITH BLD. contractors, earn while learn; get ready. bldg. boom. Ill. Bldg. Trade Schl., 1917 Archer.

HOTELS NEED TRAINED MEN. BIG PAY. Learn at home. Write Lewis Hotel Training School, Desk 749, Washington, D. C.

TRADE SCHOOLS.

RCA INSTITUTES
Will Train You

As Broadcast station operator and Television Radio Operator on Ship and Coast Stations. Training also covers aircraft radio work, servicing, assembling, repairing of all types of radio sets, etc. Classes are limited in number and caliber of applicants. Write, call, or phone Whitehall 7899. Open until 9 p. m.

RCA INSTITUTES, INC.,
MERCHANDISE MART BLDG.,
222 North Bank-dr., Chicago, Ill.

MOLER'S
SPECIAL OFFER
IN BARBERING

In their second school, still open for a short time. The most economical training you can get. Enables you to nearly earn the cost of learning.

REGULAR COURSE

In New Loop School always available. Positions are waiting for MOLER Graduates. Take advantage of this demand. Call, write, or phone. Do it now.

MOLER SYSTEM
59 E. Monroe. Central 6393. Chicago.

Good Jobs in Electricity, Radio and Television

Learn by actual shop work. Day or eves. Easy terms. Free employment serv. Call any day or any Monday, Wednesday or Friday eve, or phone or write for free catalog.
Coyne Electrical School,
500 S. Paulina-st. Phone West 3121.

RADIO-TELEVISION INST. TRAINS YOU while working for better paid jobs. Tuition $4 mo. Room 1019, 205 W. Wacker-dr.

LEARN AVIATION, WELDING, ELECTRIC, automobile, etc., by actual work. FREE SHOP TRAINING, 2020 S. Wabash.

PERSONAL.

Motorist Travel Service.
A chance for sh. exp. arrange. to N. Y., Cal. and the south. Resp. party. Ref. exch. Office open Sunday eves. Kenwood 1116.

CARS AND GUEST PASSENGERS AVAILable to N. Y., Texas, Reno, Cal. on our popular share expense plan; refs. 35 E. Wacker, suite 1738. Frank. 0696.

MAN DRIVING NEW SEDAN TO LOS Angeles on June 3, desires man to shr. exp.; ref. exc. Address N 432, Tribune.

IF BOX NO. 1093325 IS NOT CLAIMED in 5 days same will be sold for chgs. Red Star ... 5534 Normal-blvd.

N. Y. AND CALIF.; HIGH CLASS AUTOS; share expense; reas.; accom. and route. Rm. 221 E. State, Dearborn 0337, any time.

TRAVEL TO N. Y., CALIF., TEXAS, ANY part U. S. in private cars; share exp.; ref. Auto Travel Ser., 203 N. Wabash, Cen. 7169.

PERSONAL—NOT RESPONSIBLE FOR ANY debts contracted by any one but myself after this date. F. T. ROMENSKI.

NOT RESPONSIBLE FOR DEBTS CONtracted by any one other than myself after May 25, 1931. LOUIS SCHUH.

NOT RESPONSIBLE FOR ANY DEBTS contracted by any one but myself after May 25, 1931. A. C. PROSE, 1606 N. Harding.

RESPONSIBLE FOR DEBTS CONTRACTED by myself only. ADOLPH GERSON.

TRIPS TO CAL., N. Y., FLA.; SHR. EXP.; ref. 7 W. Madison, R. 1407. Cent. 8425-6.

NOT RESP. FOR DEBTS CONTRACTED by anyone but myself. ROBERT DIXON.

BARBARA: COME AND GO AS YOU like. Please your own. THE FAMILY.

MOVING TO CALIF. IN BIG SEDAN SOON. Victory 8197. Share exp. Ref. exch.

PERSONAL — RESPONSIBLE FOR DEBTS contracted only by myself. James H. Stephens.

TRIPS TO ALL CITIES. SHARE CAR EXpense. 1003 S. Wabash. Web. 4688.

JEWELRY, WATCHES, ETC.

Pawn Tickets, Diamonds
bought for cash, also gold, silver, plat., broken jewelry, gold teeth. Will sell 1 kt. diam., $150; ... kt., $25-$50. 37 N. State, R. 1102. Dea. 8965.

100% FULL VALUE PAID
in cash for diamonds, pawn tickets, old gold, crowns and bridge work, broken jewelry, watches, etc. ASK FOR MR. LANE, 7 W. MADISON-ST., cor. State, ROOM 811.

Cash in Full for Diamonds!
Old gold, broken jewelry, gold teeth, silver, watches, pawn tickets. Bargains for sale. ... & CO., 33 N. State, R. 900-902.

DIAMONDS, OLD GOLD, PAWN TICKETS bought; bargains in diamonds at all times. ... BROS., 10 N. Clark, Rm. 605.

CASH FOR OLD GOLD, SILV., PLATINUM, broken dental crowns. Standard Smelting Works, 37 S. State, cor. Adams, Room 802.

BUSINESS PERSONALS.

PERSONAL — GIRLS FOR A LIMITED time only this ad will entitle any girl to one free marcel or hair trim, capably given under expert supervision. A very small charge for all other treatments. Daily 9 to 4; Monday, Wednesday, Friday evenings, 7 to 10. Moler System of Beauty Culture. 105 N. State-st., cor. Washington.

FREE MARCELS MONDS., TUES., WEDS. ... Shampoo 25c; Perm. wave $2.50. ... BEAUTY COLLEGE, LTD., ... Suite 705-10. Rand. 9221.

CASH FOR OLD GOLD, SILV., PLATINUM, broken dental crowns. U S Smelting Works, 39 S. State-st., 4th fl., cor. Monroe.

$1.50 FRENCH PERM. WAVE ONLY ... shampoo, set, trim at $1.75. Maison ... 5 S. Crawford. Nev. 5436.

FREE MARCEL—NO OBLIGATION. GERmain's ... 30 N. Dearborn. 3d Fl.

RADIOS AND SUPPLIES.

9 TUBE RADIOS
4 SCREEN GRID.
Full size console Magnavox, dyn. speaker.
$52.85 COMPLETE—20 LEFT
... FIELD, INC. 204 W. MADISON. Open eves. and Sunday.

NEW R. C. A. RADIOLA, IN HIGHBOY cabinet, $49.50, complete; easy terms. Lyon & Healy Barg. Bsmt., 243 S. Wabash.

NEW AUTO RADIO—3 SCREEN GRIDS; former price, $59.50. 2449 N. ...

RADIO AND CABINET—VY. REAS. ...

DOGS, BIRDS, POULTRY, ETC.

Dogs.

ANN'S KENNEL
ON WAUKEGAN-RD.
1 BLOCK NORTH OF DEMPSTER-ST.
OVERSTOCKED SALE.
Any reasonable offer accepted.
Long Nosed Collies; Toy Shepherds ... $3; Police Pups ... $3; Eng. Fox Terr. ... $5; Brindle Bulls ... $5; Grown dogs ... $5 up. Ph. Morton Grove 1693.

CLOTHING, FURS, ETC.

LINGERIE AND HOSIERY FOR ... lowest prices. 6234 Ingleside-av.

$15 TO $39 WILL BUY YOU A SUIT ... Good makes. All sizes. 656 W. Madison. Mon. 1738. Open eves. and Sun.

JUST ABOUT 15 SAMPLE DRESSES TO ... at bargain. Call Col. 6530.

DANCING SCHOOLS.

CHICAGO ACAD'Y DANCING
School for beginners. Daily One private lesson, $1. Special course 26 lessons, $5. ... Ladies and gent. inst.; orches. ... 6th fl. Childs Bldg.

... COMP. CR.—TAP, $10; BLRM. ... 21 Thomas. 162 N. State.

BARTER AND EXCHANGE.

FOR SALE—OR WILL TRADE EQUITY IN a summer home 43 miles from Chgo., for automobile. Armitage 3581.

... ACRE, SCHILLER PK. EXCH. ... 1748 N. Wood-st.

CAMERAS AND OPTICAL GOODS.

CAMERAS—STILL OR MOTION PICTURE, bought, and sold. Bargains. ... for appraisal. Bass Camera Co., 179 W. Madison-st. State 7410.

AUCTION SALES.

WILLIAMS, BARKER & SEVERN CO., ... S. Wabash-av. General Auctioneers. ... General Household ... Harrison 3777.

AIRPLANES.

WANTED—TO GET IN TOUCH WITH ... of two place ship with view of purchase. Address P K 361, Tribune.

LEASEHOLDS.

... HIGH GRADE, COMPLETE AND furnished; G. E. refg.; reas. rental; will sell furn. Call Sun. 0793.

PATENTS—PATENT ATTORNEYS.

PATENTS, TRADEMARKS, COPYRIGHTS—... STEVENS & CO., 53 W. Jackson ... since 1864. Main office, Washington.

MUSICAL AND DRAMATIC.

ORCHESTRA—5-6 PIECES; NON-UNION. ... 7813.

WANTED—FEMALE HELP.

Stores and Offices.

Correspondent-Executive
as assistant to salesmanager. Must be stenographer and able to compose a good business letter. Should have initiative and executive ability. Rapid, accurate, and able to turn out volume of work. Exceptional opportunity for bright girl, 22-30 yrs. old. Gentile. State age, exp., salary expected, phone. Address Y G 302, Tribune.

GIRLS—OVER 20; EXPERIENCED LINgerie and dresses; short training period for complete charge of store when qualified. Apply 6218 W. 22d-st., Berwyn.

GIRL—BEAUTY SHOP APPT. DESK; NEAT, single, interested in learning beauty work. S. S. Address P D 280, Tribune.

GIRL—THOROUGHLY EXPERIENCED DELicatessen clerk; A1 experience required. Aronson Food Shop, 1615 E. 55th-st.

GIRL—FOR TYPING AND GEN. OFFICE work; sal. $12. Adress T M 560, Tribune.

STENO. — COMPETENT, FOR SHOWRM.; prefer men's wear sales experience; starting salary, $15. Apply by letter only. Suite 883, Merchandise Mart.

Steno.-Knowl. Bookkeeping.
Food Brokerage office. State exp. and salary expected. Address Y O 476, Tribune.

STENOGRAPHER — PRIVATE-SECRETARY with investment house experience; college education; $125 per month. Address T O 250, Tribune.

STENCIL CUTTER—LETTER SHOP EXperience. Apply Rm. 704, 323 W. Jackson.

SWITCHBOARD OPERATOR—YOUNG, MARried woman not over 25 yrs., husband emp. Services in exch. for rm. and bath. N. S. hotel. Address M Y 71, Tribune.

Executives and Managers.

WOMEN—A NATIONALLY KNOWN MANUfacturer offers profitable position for capable women. No selling experience necessary. Must have good references. Give phone number. Address T M 284, Tribune.

ASSISTANT MANAGER FOR DRESS SHOP. Must be thoroughly experienced. Apply at once. Grayson Shop, 2749 Milwaukee-av.

LADY — SOCIAL OR COLLEGE CONNECtions; excl. boys' camp; enroll. leads; lg. remun.; give ph. Address Y A 77, Tribune.

Factory and Trades.

ALTERATION AND FITTER.
Experienced woman; capable of fitting and altering popular priced dresses and coats. Must be quick and thorough.
BEZARK'S WOMEN'S WEAR.
20 S. STATE-ST.

BEAUTY OPERATORS.
Must be good marcellers and finger wavers; temporary positions all parts of city. Mr. Matzdorf, Blecker Beauty Shops, 30 W. Washington-st., Room 635.

BEAUTY OPERATORS—2 STEADY ALL around; must be A1, experienced. 41 N. Kedzie. 3702 W. Chicago. Spaulding 0048.

BEAUTY OPERATOR—ALL AROUND; MUST be experienced. Apply in person, 1305 W. 18th-st.

BEAUTY PARLOR MANAGER—ONE WITH dept. store exp. Call before 10 a. m., Rm. 1018, Engineering Bldg.

BEAUTY OPERATORS—4, ALL AROUND; must be expert; steady positions for right girls. 2216 Lawrence-av.

BEAUTY OPERATORS—MUST BE ALL around, experienced. 32 N. State, 2d floor.

BEAUTY OPR.—ALL AROUND, MUST BE exp. perm. wave. 1118 Lake-st., Oak Park.

BEAUTY SHOP MANAGERS AND OPERAtors, all around. STONE'S, 6 W. Randolph.

BEAUTY OPERATORS—10, ALL AROUND; A1; exp. 202 S. State-st., 13th flr.

BEAUTY OPERATOR—EXPERIENCED ALL around. Call University 8162-8104.

Laundry—Exper. Shirt Finisher. 3105 Harrison-st.

MACHINE OPERATOR — EXPERIENCED Merrow. Sommerbeck's, 108 N. Jefferson.

MARCELLER—ALL AROUND OPERATOR; good pay, short hours. No students. Hahn's Beauty Shop, 1527 Wicker Park-av.

MARCELLER—EXPERT FINGER WAVER. 3155 W. Madison-st. Nevada 0230.

MARCELLER — EVERY FRI., SAT.; ALL around thor. exp. only. Lafayette 3417.

MARCEL OPERATOR—WITH SOUTH SIDE following. Englewood 4670.

MARCELLER AND PERMANENT WAVER —4780 Elston-av.

MILLINERY FOREWOMAN
for machine sewing room; must be experienced. See Mr. Dick.
D. B. Fisk & Co. 225 N. Wabash-av.

MILLINERY TRIMMERS — EXPERIENCED on hand draped hats; come ready to work. Hechtman Hat Co., 65 E. South Water-st., Room 903.

Operators—Experienced
on piping, binding, hemming, and single needle; also several Merrow. Apply
1733 Irving Pk.-blvd., 5th Fl.

SHIRT IRONER—1ST CLASS; STEADY work. Laundry, 857 Webster-av.

TUCKERS—EXPERIENCED
on Wilcox and Gibbs machine. 309 W. Jackson, Rm. 1703.

Household Help.

COUPLE—WHITE, PRI. HOME. WOMAN must be good cook; man to do cleaning, take care of 2 cars, some driving, and work around place. Must be exp.; good wages, perm. pos. 812 First Natl. Bank Bldg. Phone Glencoe 376.

GIRL—WHITE; GENERAL HOUSEWORK; neat, fond of children; $15; Evanston. Ph. University 1648.

GIRL—EXPERIENCED, WHITE, FOR COOKing and first floor work; references necessary. Call Glencoe 541.

GIRL OR WOMAN—WHITE; GEN. HSWK.; stay on place. 1529 S. Clifton Park-av. Rockwell 6565.

GIRL—EXPERIENCED; GENERAL HOUSEwork; stay home nights. 4051 W. Adams.

GIRL — WHITE; GEN. HSWK.; ASSIST children. Wilmette 4613 bet. 4-8 p. m.

GIRL—NEAT, WHITE; LT. HSWK.; STAY; $5. Juniper 2470. 5021 N. Central Park.

GIRL—WHITE; GENL. HOUSEWORK; EXperienced; good home. Buck. 9128.

GIRL—WHITE; GEN. HSWK.; PRI. ROOM; 1 boy. $5. Sheldrake 1267.

GIRL—WHITE, EXPER. GEN. HSEWK.; sm. apt.; 1 child; gd. home. Nev. 6259.

GIRL—WHITE; LIGHT HOUSEWORK; STAY nights; gd. home; small apt. Hollyct. 2559.

GIRL—WHITE; HOUSEWORK; NO COOKing or ldry; own rm. 3644 N. Marshfield.

GIRL — WHITE; ASSIST HSEWK.; GOOD home, steady pos.; stay. Rog. Pk. 5220.

GIRL—WHITE; GEN. HSWK.; NO WASH.; sm. family; $8. Deutsch. 5145 Ingleside.

GIRL—WHITE; GEN. HSWK.; CLEAN, REliable; small wages. Sheldrake 7266.

GIRL—WHITE; FOR HSWK.; SMALL FAMily; good home. Ind. 6133.

GIRL—WHITE; GEN. HSWK.; SM. FAM.; $6. 2703 N. Talman. Humboldt 6571.

HOUSEKEEPER—BY WIDOWER, MERCHant in town 90 mi. Chicago; no children; work light; good home right party; wages $25 mo. Phone 653. Chas. Starin, Darien, Wis.

HOUSEKEEPER—WHITE, NOT OVER 45 yrs.; good cook, light work, 2 adults; gd. home; small sal. Ph. Niles Center 163.

MAID—COLORED; $10 PER WEEK; COOKing and general; stay nights. 6354 N. Hermitage. Wentworth-22 car to Clark-Devon.

MAID—WHITE; LGT. HSWK., PLAIN COOK. Pleas. rm. and home. 1030 Loyola-av., 1 blk. Loyola express. Sheldrake 10419.

MAID—WHITE; EXPERIENCED; 1 CHILD; good home. Call Sheldrake 4335.

MAID—GEN.; GERM.-SCAND.; FOND CHILdren. $10. McCasky, 1752 E. 73d-pl.

MAID—WHITE; THOROUGH EXP.; ASSIST cooking. Stay. Longbeach 9635.

MAID—WHITE, GEN. HSEWORK.; HELP care child; good home. Briargate 4642.

MAID—WHITE, GEN., 18-30; PLAIN COOK. no laundry; $10. Village 6893.

MOTHER'S HELPER—YG., WHITE, TO ASsist; good home; $5. Sheldrake 9286.

NURSE GIRL—WHITE, EXPER. WITH INfant; assist with housework; references. 3530 Sheridan-rd., Apt. 10-B.

WOMAN—WHITE, MIDDLE AGED, CAPable, willing; good cook; good home; good wages; must like children. Mrs. Pearse. 9857 Hamilton-av.

WOMAN—YOUNG, GERMAN; GENERAL housework; plain cooking; good home and salary. 3548 Lawrence-av.

WOMAN—WHITE; ASSIST WITH HSWK.; small salary. 703 N. Christiana-av.

Clubs, Hotels, and Restaurants.

PASTRY COOK — 1ST CLASS WOMAN WITH experience, under 40 years old preferred. Call between 9 AND 11. 723 N. Michigan-av.

SODA FOUNTAIN AND SANDWICH GIRL—Experienced. Apply 2958 W. Madison-st.

WAITRESSES — EXPERIENCED. W. & R. Candy Shop, 18 S. Clark-st.

Saleswomen.

A SALESLADY.
Why plug along with an old wornout line? Our line is new, backed by an old reliable firm, with earnings from $30 to $80 per week for experienced direct to consumer saleslady on a
DRAWING ACCOUNT AND COMMISSION basis. Call after 9:30 a. m., 834 W. 63d-st.

A DRAWING ACCOUNT.
Salesladies on a new plan; experience in books, corsets, dresses, etc., helpful. Must be satisfied with $22 per week to start. Apply before 1 p. m.
23 E. JACKSON-BLVD. 11TH FLOOR.

CITY SALESLADY
wanted at once; must be over 25; drawing account and commission to qualified woman; leads furnished; permanent.
See H. J. BOWEN,
Room 600, 69 W. Washington-st.

COSMETIC SALESWOMEN.
Every woman wants Sangiene Feminine Hygienic treatment. Your experience assures immediate success. 40% comm. Repeat orders. Permanent Sangiene Laboratory, 908, 140 N. Dearborn.

GIRLS—(5) NEAT HARD WORKERS, AT once. YOUNGBERG'S, 23 E. Jackson.

HOUSEWIVES
Can find pleasant and profitable full or part time emp. representing a pure fruit beverage co. in their home section. Phone Hemlock 5040. 5601 S. Homan.

LADIES—CATHOLIC; PLEASANT OUTSIDE work; part or full time; beginners earn $20-$25 weekly. Call before 10 a. m. Rm. 1601, 155 N. Clark, or R. 902, 185 N. Wabash.

SALESLADIES—OVER 30; EXP. NOT NECessary; $4 a day while learning. MR. LOGAN, 334 S. Wells-st., 4th floor.

WANTED—FEMALE HELP.

Saleswomen.

LADIES.
Sales experience preferred; good opportunity for those who qualify. Room 610, 58 E. Washington-st.

LADIES—2, TO HANDLE REAL SILK LINgerie; exclusive. Good pay. Mr. Maynard, 36 S. State. Room 714.

LADIES—5, TO SELL FAST MOVING NEcessity; season in full swing; commission bonus; samples. 17 N. State, R. 916, 9 to 12.

SALESLADY—EXPER. HOUSE TO HOUSE; 35 to 40 years of age. See Mr. Aitchison, 5329 Broadway, between 8 and 9 p. m.

SALESWOMEN—5, TO FILL VACANCIES. $25 PER WEEK TO THOSE WHO QUALIFY. RM. 1110, 32 W. RANDOLPH-ST.

SALESWOMEN—TO CALL ON PROFESsional men and business firms. Suite 6, 1105 E. 47th-st.

SALESLADY—YOUNG WOMAN, CAPABLE of managing to learn selling, train sales people, build and direct own organization. Start $1,500. Address O M 145, Tribune.

SALESWOMEN—FOR FAST SELLING NEcessity. $25 per week for those qualified. Apply Rm. 830, 209 S. State-st.

NURSES AND EX-NURSES
For other work. Hygienic medication every woman wants. Repeat orders. Permanent. Liberal commission daily; $3 deposit for sample. Sangiene Laboratory, 908, 140 N. Dearborn.

SALESLADIES—ALL OR SPARE TIME, NEcessity. Sells on sight, 40% commission. What every woman seeks. Femgene, 612 N. Michigan.

WOMEN
2, of neat appearance, 30 to 40 yrs. of age, dignified work. Salary $18 a week and bonus. Apply Tuesday 9-12, R. 1916, 343 S. Dearborn.

WOMEN—OF NEAT APPEARANCE AND ability are offered a genuine opportunity to make money by an institution of highest character, 25 to 45 years of age, experience not necessary.
936 N. MICHIGAN-AV. 4TH FLOOR.

WOMEN—OVER 25; PROFITABLE PART time work; new summer dress line. Free dresses for yourself. 121 W. Wacker, R. 1358.

WOMEN—FAST 25C SELLER, 23C PROFIT; money daily. 127 N. Dearborn, Rm. 1008.

$20 PER WEEK.
3 ladies over 27 years of age to demonstrate nationally known product, now broadcasting over WBBM. Permanent. Phone for appointment. South Side, Ambassador 2242. North Side, Longbeach 7811.

Miscellaneous.

AN EXCEPTIONAL WOMAN
Must be intelligent, well groomed, forceful, and have a sincere desire to establish a career for herself. This is not a position for an ordinary woman. Income and other details explained at interview. Apply after 10 a. m.
ROOM 304, 30 N. LA SALLE-ST.

WOMAN OF CHARACTER
to fill important traveling position that is not routine work and offers unusual opportunity for advancement. Must be 28 to 45; good education. Basic salary from beginning. Opportunity to earn $2,500 first year. Canvassers need not apply. Call in person. Do not telephone. Mrs. Weedman, Congress Hotel.

SALARY, RAILROAD FARE
and weekly bonus to qualified, unmarried woman between 25-45, who is free to travel. Good education essential. Out of town applicants give full information in first letter. Local applicants see SALES MANAGER, 1000 N. Dearborn-st.

LADIES.
We require the services of several ladies of refinement and good personality; work is easy and will not interfere with present occupation; no selling. 82 W. Washington, Room 414.

DRESSMAKER—OVER 30, WHO DESIRES change of work, will be given opportunity to make fine income with established concern. Permanent. Give phone. Write Mrs. Sibley, 1225 North Shore-av.

WOMEN—SELL HOSIERY, SILK UNDERwear; establish own business, either at home or outside; exc. comm.; no investment req. Royal Crown Mills, 229 W. Washington.

COLORED WOMEN
for special work. Apply today, start Wednesday. 5249 Cottage Grove-av.

WOMAN—ALERT, EDUC., MANAGERIAL ability; steady, perm. income with future. See or write Mr. Wall, 180 N. Mich., R. 1100.

WOMAN—YNG.; OUTSIDE WORK; STEADY position; good income; living No. West. Apply Room 217, 1579 Milwaukee-av.

LADIES—3, HOSIERY AND LINGERIE DEpartment; local concern; good pay. Apply 36 S. State-st. Room 714.

WOMAN — FOR SALARIED POSITION; must be neat with good personality; sales exp. unnecessary. Rm. 1508, 130 N. Wells.

GIRL—SMALL, NOT OVER 100 LBS. FOR Thurston the Magician. Inquire Tuesday noon, Folly Theatre, 526 S. State-st.

GIRLS — OVER 19, AT PRESENT EMployed, to sell Hartford frocks. Free dresses for yourself. 221 N. La Salle. Room 1358.

DANCING INSTRUCTRESSES—100. COLONial School of Dancing, 1705 W. Madison-st., 2d floor. Call after 6:30 p. m.

TEACHER—Y. W. C. A. OR EXP. REL. worker to help in great movement to get Bible read. Address O M 537, Tribune.

WOMEN — AGGRESSIVE, INTELLIGENT, for live outdr. wk. Monfort, 27 E. Monroe.

WOMAN—COL.; CLUB WKRS. 3737 S. State, R. 428. Mr. Clay, 10 a. m.

GIRL—RM. AND BOARD FOR LT. HSEWK., past time. Address Y G 107, Tribune.

WOMAN—FOR PERM. POSITION WITH GD. earnings. Room 966, 608 S. Dearborn.

Agents.

WOMEN—COME IN AND SEE THE NEW kitchen necessity; a 25c seller; 100% profit. Brooks, 1106, 22 W. Monroe.

Employment Agencies.

C-R-A-I-G A-G-E-N-C-Y.
LEGAL STENO.-SECY., nice Loop ofc. ... $150
STENO.-SECY., tech. exp., Prot.; Loop ... 125
STENO.-RECEP., 1 girl ofc., Loop ... 100
LEGAL STENO.-Detail, 1 girl Lp. ofc. ... 80
SALESGIRLS wtd. N. W. Side; Start $65-$75
2 SALES-CASHIERS, attractive; start ... $65
STENOS. WTD., EXPD. ONLY; start $60-$75
209 S. STATE-ST. ROOM 708.

Helen Dobbs Personnel
STENO., casualty exp. ... $95
STENO., Prot., Ins. exp. ... $90
STENO., Dictaphone, ins. ... $100
COMPTOMETER-TYPIST, S. W. ... $90
POLICY WRITER, casualty exp. ... $90
SUITE A-618. 175 W. JACKSON.

FRENCH PERSONNEL
DICTAPHONE OPR. ... $110
COMPTOMETER Opr.-Typist ... $100
TELEPHONE SOLICITOR ... $18
A1 COOK, neat, exp'd. ... Open
5 WAITRESSES, young, neat ... $17
1431 Pittsfield Bldg., 55 E. Washington.

ELLIOTT-WINN
STENO.-SECY., legal ... $130
STENO.-SWITCHBOARD, loop ... $18
Steno., beginner, Gentile ... $15
1235 BANKERS BLDG. 105 W. ADAMS.

THE BAYNE AGENCY.
ADDRESS. OPER., A-1 ONLY ... $120
TYPIST-CLK., INSURANCE EXP. ... 90
CASHIER-TYPIST, FINE PENMAN ... 100
SUITE 941, ONE LA SALLE BUILDING.

WEST SIDE CONSOLIDATED.
Hotel Maids, W. & C., Waitresses, Soda Fountain, Housemaids, W. & C., Laundry Help, Power Mach. Oprs.
SUITE 315, 9 S. KEDZIE-AV.

NORTH SIDE CONSOLIDATED.
MAIDS, hotels and apts., age 25-30 ... $15
HOSPITAL help experd ... $40-$50, R. B.
LAUNDRY, help experd ... $15-$18
SUITE 307, 4750 SHERIDAN-ROAD.

GENERAL PLACEMENT BUREAU.
15 Burr. Bkkprs., $80-$100; Steno., bk. ex.; 25 Rest. Wait., $15; hse. maid, wh., $8-20; 15 Soda Wait., $15-18; Beauty Opr., $30.
122 S. MICHIGAN-AV.

Soda Girls, Waitresses......$18
Food Checker, young; 6 days ...$18, meals. Women for Gen. Hswk., exp. or inexp. $8-$20.
S-H-A-Y, 14 W. WASHINGTON.

SALESLADIES AND DEMONSTRATORS. $28
Waitresses ... $15 | Maids ... $65
Fountain Girls ... $18 | Waitress, learn ... $10
Housework ... $10, R. B. | Factory Girls ... $19
TRIANGLE, INC., 20 EAST JACKSON-BLVD.

BOOKKEEPER-TYPIST—AGE 22-25, NORTH side, $90-$100; Stenog., age 22-25, Prot., loop firm, $100. AMERICAN RAILWAY BUREAU, 11 S. La Salle, Room 1105.

CORBOY SERVICE.
HIGH GRADE POSITIONS.
20 W. Jackson-blvd., Rm. 1508. Wab. 9284.

ZINZER PERSONNEL SERVICE—
COMMERCIAL AND MEDICAL DEPTS.
140 S. DEARBORN-ST.

WAIT'S, CTRY. $15 | FOUNT. GIRL ... $15
Sh. Finisher ... $12 | Housework ... $35, R. B.
BUSCH AGENCY, 184 WASHINGTON-ST.

HIGH GRADE WH. CPL.—HSEMAN.-BUT., cook-md.; choice openings, mds., cooks, etc. Lee, opp. Davis L, Evanston. Davis 8116.

TEA RM. COOK ... $35 | WAITRESSES ... $15
Power Machine $15 | Maids, priv. $12-15 r. b.
MORRELL AGENCY, 306 W. MADISON-ST.

SEE MRS. MACK FOR WAITRESSES HOtel out.; ynr., $35 r. b. 184 W. Washington.

TRADE SCHOOLS.

LEARN BEAUTY CULTURE BY PLENTY of actual practice and individual attention in the great school of GERTRUDE HALE, 30 N. DEARBORN, 3D FLOOR. Chicago's finest and best equipped school.

BEAUTY CULTURE TAUGHT AT LOWEST rates. See Elizabeth McGrath, or write American School, 190 N. State-st. Dea. 6627.

LEARN BEAUTY CULTURE IN A NEWER, finer, better equip., fully accrtd. schl. Nina Parker Sys., 2d fl., 14 W. Washington-st.

SEWING MACHINE OPERATORS—IN BIG demand; earn up to $50 wk.; easily taught in short time. Master Schl., 190 N. State.

BEAUTY CULTURE — LEARN THE HEIM system. Very reas. Day and eve. classes. 1019 W. 63d-st. Englewood 4634.

LEARN A B C SHORTHAND IN 20 DAYS. Classes form every Mon. SPEEDWRITING Schl., 155 N. Clark, R. 1002. Fra. 1050.

LEARN SCIENTIFIC SWEDISH MASSAGE. 6 wks. course. Day or eve. classes. National Col., 20 N. Ashland-bl. Seeley 6940.

NATIONAL RECOGNIZED BEAUTY SCHOOL will sell Regular Full $150 Course for only $85; cash, terms. Address G F 392, Tribune.

THE CHICAGO HAIRDRESSING ACADEMY. Let our specialists teach you Beauty Culture. 64 W. Randolph-st. Entire 2d. floor.

GIRLS—TRAIN FOR TELEGRAPH. GOOD pay if quality. Rm. 840, 64 E. Lake-st.

TRADE SCHOOLS.

MOLER'S
SPECIAL OFFER
IN BEAUTY CULTURE

In their second school still open for a short time. The most economical training you can get. Enables you to nearly earn the cost of learning.

REGULAR COURSE

In New Loop School always available. Positions are waiting for MOLER Graduates. Take advantage of this demand. Call, mail coupon or phone. Do it now!

MOLER SYSTEM
59 E. Monroe. Central 6393. Chicago.

MR. MOLER: Tell me about your special short time offer that will enable me to nearly earn my tuition while learning. Also tell me about your regular course.

NAME..........
ADDRESS..........
CITY.......... STATE..........

marinello
will help gain your financial independence—by the finest course in beauty culture today.
Write at once for full particulars.
Our new loop school now open for inspection.
NAME..........
ADDRESS..........
National School of Cosmeticians, Inc.
marinello
SYSTEM OF BEAUTY CULTURE,
108 N. State, cor. Washington. State 5057.

BURNHAM
School of Beauty Culture.
Largest, oldest school in America. Moderate tuition. Convenient Payments. Day, evening classes. Call at once or write for free booklet.
E. BURNHAM (Desk 40),
138 N. STATE. RANDOLPH 3355.

An Uncrowded Field
Apt. hotel mgrs. earn good salaries. Interesting work. Free employment service. Low tuition. A recognized school. HOTEL EXECUTIVE TRAINING SCHOOLS, 105 W. MONROE. 9TH FLOOR.

SWITCHBOARD—7 DAYS
Visit and see how to qualify for positions in business offices, Doctors', Lawyers' Reception, Apt. hotels. Free placing. 7 rooms. Use 3 newest live boards. [25th year.] Visit 921 Marshall Field Annex, 24 N. Wabash.

NOW—LOW SUMMER RATES on
SPEEDWRITING
THE EASY A B C SHORTHAND.
FREE Demonstration Thursday, 7:30 P. M.
NEWMAN SPEEDWRITING INSTITUTE, 12th Floor, 30 N. Dearborn-st. FRA. 2435.

SWITCHBOARD-TYPIST.
Visit our old est. school, inc. 1887, before deciding; learn by working on busy PBX cord dial boards; exp. teachers; touch typing and social hostess incl. Chicago Business College, 190 N. State. Franklin 4122. Rm. 418.

LEARN SWITCHBOARD
in 7 days by actual work on real office, hotel, and dial boards. Earn $20-$25 week to start. NATIONAL BUSINESS INST., 427 Diversey-pkwy. Diversey 5840.

LEARN CASHIERING
in 5 days; small charge, employment service for all; drug stores, theaters, restaurants, hotels; pay $20-$30 week. National Business Inst., 427 Diversey-pkwy. Diversey 5840.

MODELS—FASHION SHOWS
Tall, well dressed, all sizes; Mallon-Friel Studios are selecting types to enroll in new class; earn money working extra. For appt. call Del. 2465. 721 N. Michigan.

GIRL WANTED TO LEARN.
Bright girl, 18 or over, to learn shorthand, typing, bkpg., comptometer in exchange for part time work; room, board, good wages. Chicago Bus. Coll., 190 N. State. Fra. 4122.

I WANT A GIRL
to learn Stenography, Typing, Switchboard in exchange for care of small apt.; room, board, and good wages included. National Business Inst., 427 Diversey-pkwy. Div. 5840.

Become a Fashion Model.
EARN $35 TO $75 A WEEK.
New class starting. Day or evening. Call or write for free booklet. Wab. 9332. Vera Jane Studio, 636 Lyon & Healy bldg.

MANY EARN $15 WEEK.
While learning our 12 wk. eve. course. IN PRACTICAL OR CHILD NURSING. Winthrop Schl., 159 N. State. Frank. 2849.

DRESSMAKING—MILLINERY SCHOOLS.

LEARN TO DESIGN AND MAKE BEAUTIful clothes for yourself or as a profession at Master College, 190 N. State-st.

LOST AND FOUND.

TO FINDERS.
If you have found a cat or dog, a pocketbook, jewelry or fur, and cannot locate the owner through the "Lost and Found" advertisements in The Tribune, call and go through the "Lost and Found" index at the
PUBLIC SERVICE OFFICE.
1 S. Dearborn-st.
1101 E. 63d-st.
4152 W. Madison-st.

TO LOSERS.
Telephone an advertisement of your lost article to Miss Moore of The Tribune ad taking department, Superior 0100. Your advertisement receives the benefit of free listing in The Tribune Public Service offices mentioned above for a period of two months. This service facilitates the recovery of lost articles advertised.

BOSTON BULL — LOST — BLACK AND white male. Reward. Margaret Hricsu, 8103 S. Wabash-av. Vincennes 7836.

CROCHETING, BEADED—LOST—ON BDWY. car or on Argyle. Sun. 1340. A. Klein.

DIAMOND RING—LOST—BET. 70TH AND 81st and Halsted. Reward. Stew. 0743.

DOG—LOST—BOS. TERR., NAMED BUDdy. Will person who called Irving 3732 regarding dog found please call again.

DOG—LOST—MALE FOX TERRIER, WHITE, with black spot, lic. 21246 on harness; rew. Call Triangle 9403.

DOG—LOST—MALE, WHITE BULL, LONG tail, brindle half head. Reward for return or inform. Bittersweet 7470. Blake.

DOG—FOUND — FOX TERRIER; WHITE and brown. Fairfax 8758.

DOG—LOST—COLLIE; FAMILY PET. CALL HOLLYCOURT 6269. REWARD.

EYEGLASSES—LOST—LIGHT SHELL RIM; in or near Lincoln Park. Reward. Whitehall 4012, Apt. 507.

FUR PIECE—LOST—2 SKIN MARTEN, BEtween Byrn Mawr and Catalpa. Reward. Longbeach 8500, Apt. 1208.

FUR SCARF—LOST—MARTEN, IN LOOP. Sunday aft. Please call Euclid 6386.

GRIP—LOST—CONTAINING LINEN, BED spreads, and towels; between 71st and 79th in South Shore District; liberal reward. M. J. HAYES & SONS, Midway 0340.

PIN—AMETHYST—SM. PEARLS; KEEPsake; lost vic. Waller, s. of Madison, Central-av. and Madison feeder-bus; reward. Address Y O 473, Tribune.

PIN—LOST—ROSE QUARTZ, N. W. COR. Jackson and Wabash, midnight Sat. Rew. 83 Quincy-rd., Riverside, Ill.

PURSES [2]—LOST—SUNDAY BETWEEN South Chicago and North Side. Python pouch and a blue kid, contained glasses, bank books, cash, personal effects, etc. Reward. Phone Rogers Park 9306.

PURSE — LOST — BLUE PLEATED SILK, Washington-blvd. between Austin-blvd.-Michigan-av. Sunday evening. State 8085.

PURSE — LOST — MONDAY, WESTERN-Granville district. Ladies, dark blue leather. Reward. Ph. Rog. Pk. 0532.

RING — LOST — WEDDING, PLAT., DIA., Thurs. eve. at Trianon. Rew. Pull. 6895.

RUG—LOST—ALSO MAT, ABOUT 6X9, ON Burlington, between Western Springs and La Grange. Reward. Western Springs 341.

UMBRELLA— LOST —BLACK AND GRAY; Garfield Pk. L., Friday. Franklin 1980.

BUSINESS DIRECTORY.

Accountants and Auditors.

SMALL MERCHANT—PRESENT CONDItions warrant economy; reasonably I render expert bookkeeping services, weekly or monthly. Ph. Acct., Plaza 2500 or State 6137.

Dressmaking and Embroidery.

McDERMOTT'S SCHOOL OF DRESS DEsign. Bring goods. Make your dress. Fit., work guar. 2026 E. 73d-st. H. Pk. 5962.

Moving, Storage, and Hauling.

JENKINS LONG DISTANCE MOVING, CHIcago and New York; part or full load to Detroit, Cleveland and Boston; loads insured; lowest rates. Bittersweet 8493.

WANT LOAD GOING EAST BEFORE JUNE 3; attractive rate. SIEBOLD STG. & MOV. Co., Rogers Park 8210.

OWN. OF FORD STAKE TRUCK DESIRES hauling, any kind. Reas. Gra. 5348.

LONG DIST. FURN. MOVING—SMALL LOTS given greatest consideration. West 5010.

Painting and Decorating.

PAINT., PAPER, CALC., EXTERIOR WORK —Very reas. Neat work. Bittersweet 8251.

Furniture Repairing & Upholstery.

YOUR OLD PAR. SET REUPHOLSTERED; free est. everything for the home. Arm. 7318. Factory, 2501-3 N. Western.

BOATS, YACHTS, ETC.

BRIDGE DECK DOUBLE CABIN CRUISER Lily Ann. 40 ftx10 ft.; berths for 8; complete refinish, ready for cruising. See owner on boat at Belmont Boat Yard, Belmont-av. and river.

4 AND 2 CYL. JOHNSON SPEEDSTER AND fam. boat. A1 cond. Sunny. 5432.

TO RENT—ROOMS—SOUTH.

BLACKSTONE, 5519. DORCHESTER 4100.
UNIVERSITY HOTEL.

GREENBRIAR HOTEL,
GREENWOOD, 6230. PLAZA 4800.
$5-$14 PER WEEK—$1 DAY.
New bldgs., priv. tub, shwr. every rm. Lge. light rms.; no extra chg. for 2; nr. all trans.

BLACKSTONE, 5748. PLAZA 3313.
BLACKSTONE HALL.
New bldg.; beautifully equipped; sgl. or dbl.; reg. hotel serv.; din. rm.; nr. I. C. exp.

BLACKSTONE, 5714—HARVARD HOTEL—Tourists, $6 wk. up; free prkg.; nr. U. of C., I. C.

CORNELL-AV., 5510—CORNELL HOTEL. $6.50 per wk. ea. and up; you can or we will furn. rmmate.; lrg. mod. rms.; all trans.

CORNELL, 5410—ATTRAC. OUTSIDE SGL. rm., $4; dbl., $6; 8 min. loop. Mid. 4713.

COTTAGE GROVE, 4834 — LGE. FRONT rm., $4; lady or gent.; a real quiet home.

DORCHESTER-AV., 6817—LITTLE HOTEL. New, quiet, homelike; $7 week up; run. water, tub, shwr.; comf. lobby; I. C. trans.

DREXEL, 4730—RMS. SGL., DBL.; TWIN beds, pri. bth., r. w.; 1 hskp. rm., $5 up.

DREXEL, 4506—DESIRABLE RM., SUITAble for 2; run. w.; ideal loc; $5.

FORTY-SEVENTH-PL., E., 1355—ATTR. rms., r. wt., $4.50 up; also hskpg. I.C., st.

KENWOOD-AV., 6326—LG. FRT. RM., SUIT. 2; also rm., tw. beds; run. wat.; nice. furn.

KENWOOD, 6522, 1ST—NICE SGL.-DB. RS. pri. lav.; exc. tran.; nr. Jack Pk.; $5-$6.

LAKE PK., 4943, EAST VIEW HOTEL—OUTside rms., overlkg. lake; sgl. or dbl.; $6 up. compl. hotel serv.; I. C. exp., bus, surf.

LAKE PK., 4929 — LARGE ATTRACTIVE rooms; run. water; $6; priv. bath; $7. A clean, quiet place to live; hskpg. rms. $7 up.

STEWART, 7532, 3D—LG. OUTSIDE QUIET rm.; surf., R. I.; reas. Stewart 3339.

UNIVERSITY, 6157, 1ST—MORGAN, NEATly furn., cln. rms.; $4 up; 1 bk. L, surf.

WOODLAWN, 6546, 2D—CLEAN, QT. RMS. Single or double; all trans.; $4 up.

YALE-AV., 7252—ALL OUTSIDE ROOMS, light, cool; well furn.; $4 up; exc. trans.

LUXURIOUS ROOM—REFINED FAMILY; good tran.; So. Sh. distr. Regent 6239.

ROOM. USE ENTIRE APT.; MAR. CPL. PF. Reasonable. 5458 Kimbark. BALCH.

Hotel Rooms.

PARKLAND HOTEL—$7 WK. UP; 1 BLK. to I. C., L, surface, bus. Complete service. 1550 E. 63D-ST.

JACKSON PK. PLAZA, 1540 E. 65TH-PL.—Airy rms., adj. baths, shwrs.; $6 to $10 wk.; I. C., bus, L; nr. park, golf. Dor. 6210.

TO RENT—ROOMS—NORTH.

BELMONT-AV., 1632. BITTERSWEET 1740.
HOTEL DASHER.
Beau. rms. with tub and shwr., $7 per wk.

BELMONT, 523, 2D—LRG. RM. FOR 1-2; kit. priv.; pri. fam.; bus, surf. Gra. 0350.

BERWYN-AV., 1055—LT. FRT. RM., 3 WIN. L., surf, bus. Pri. fam. Reas. Edg. 8757.

BROADWAY, 3020. BITTERSWEET 1600.
Barry-Broadway Bach. Hotel
Lt., clean, warm; bath or shower; ph. each rm.; $6.50 wk. up; gar. in conn.; 15 min. Loop.

CEDAR, E., 61, CANTERBURY HOUSE—Sgl. rms. $7.50-$8.50, dble. $10-$12; run. water; ½ blk. bathing beach; walk to Loop.

CHESTNUT, E., 195—LG. RMS.; ADJ. BATH. $5 up; 1 blk. to lake; also kit. apts.

CLARK, N., 1800, OPP. LINCOLN PK.—RMS. and kitnt. apts.; newly dec.; $4.50 up.

CRESCENT, 929—1-2 CL., LG., LT. RMS.; nr. pk., lk.; all tr., Sher. ex.; 4100 N.; $4 up.

DEARBORN, 1425—ATTR. FURN. SGL.-DB. rms., r. w.; ex. tran.; nr. Lincoln Park.

DEARBORN, N., 1307—ATTR. WELL FUR. sgl., dbl. rms.; r.w.; also 2-3 rm. kit., reas.

DEMING-PL., 527, 2D APT.—2600 NORTH. Light room, nicely furn.; twin beds.

DIVERSEY-PKWY., 420—BEAU. FURN. rms.; private bath; hotel service; park, golf at door; $9.50 wk. up. Bitter. 4000.

DOVER, 4735—LGE., AIRY FRT. RM., SUN par.; run. wt.; lge. clos. Suit. 2-3. Law. L.

EDGECOMB, 933—USE SHER. L OR 51 BUS. Small rm., running water, $4; others, $5-8.

FLORENCE, 2647—RM.; REAS.; PRI. FAM. Real home; nr. L, bus, surf. Buc. 9699.

GOETHE, W., 9 [1300 N.]—NR. OAK SCH., dbl. frt. rms., r. w., 2 baths on floor, shwr.

GOETHE, W., 9—ENG. BSMT. FRT. ROOM, piano, fireplace; also other rms., reas.

HUDSON, 3173, 2D, BACK OF BELMONT Hotel—Lge. front rm for 1-2; no others.

KENMORE, 4618—HOTEL KENMORE—$6-8 a week; priv. bath, $9; Wilson L or bus.

LA SALLE, N., 1432. MOH. 6541.
NEW PAXTON HOTEL.
ROOM, PRIV. BATH, $8 WEEK; daily, $2. 150 attractive rooms; walk to loop, Lincoln Park, Beach, golf; on new N. La Salle-st.

LA SALLE, N., 873—NR. BEACH, LOOP.
LA SALLE PLAZA HOTEL.
Rooms, $5 week up; daily, $1 up; newly dec., beau. lobby; also kit. apts., $9 wk. up.

LA SALLE, N., 1039 OR 1702—MODERN, new. dec. sgl.-dbl. rms., $5 up; tr. $1 up.

LAKE VIEW-AV., 2480, COR ROSLYN-PL.
Overlooking Lincoln Park.
Large, beau. furn. room; bath adj.; kit. priv. if des. Exc. trans. Reas. Moh. 3155.

LAKE SHORE DRIVE, 1046—FROST CLUB for Girls. Room and board.

LAKE SHORE-DR., 1042—ROOMS FOR girls; overlooking lake; board optional.

LELAND-AV., 1207. LONGBEACH 9600.
LELAND HOTEL
$2 DAY. $10 WK. AND UP.
BEAU. RMS.; PRI. TILE BATHS. DRUG STORE, GRILL IN BLDG. EXCEL. TRANS.

MAGNOLIA-AV., 4422—DESIRABLE, LGT. airy single rm.; gd. trans. Office.

MALDEN, 4637—VERY ATTRAC. NICELY furn., large frt. rm., runn. water, $7; other rms. less. Runn. water. Wil. X. bus.

MICHIGAN, N., 745—WELL FURN. COMF. rm.; nr. loop; reas.; 5th fl.; elev. Bryan.

MICHIGAN, N., 845—ATTRACT. DBLE. OR sgl. rms., priv. bath; also studio rm.

NORTH AVE. Y. M. C. A.
1508 Larrabee; $4 up; cafeteria; nicely furnished; swimming, tennis; permanent and transient guests; free parking; 10 min. Loop.

NORTH-AV., W., 55—FACING PK.; NR. L; lg. r., pr. fam.; $5-$7; also sm. r. Del. 9221.

OAKDALE, 634—NR. LINC. PK., L SURF., bus trans.; high resid. dist.; comf. furn.; special concession; $4 and up.

OLIVE, 1655—BEAU. RM.; 1-2 GENTS; PR. fam.; all transp. Ravenswood 5604.

ONTARIO, E., 22—L'AIGLON STUDIO, DBL. rm. with priv. bath. Del. 0347.

ORCHARD, 2218—1-2 LG. RMS., TWO BEDS. Exc. trans.; gar.; nr. Lin. Pk.; reas.

PINE GROVE, 3825—LGE., SUNNY RM.; furn. unusual.; bath., shr., conv; $7 wk.

PINE GROVE, 3603, 2D, COR. ADDISON—Attr. frt. rm.; nr. pk., lake, all trans.; $5.

ROBEY, N., 4417—COMFORTABLY FURN. rm.; exc. trans. Ardmore 10525.

RUSH, 751—LARGE, FINE ROOMS IN home; unusual in atmosphere, friendliness, and freedom. Delaware 3852.

SHERIDAN, 655—NR. LAKE, 3900 NORTH.
LAKE SHORE ARMS.
ROOMS, $6 WK. UP, $25 MO. UP.

SHERIDAN-RD., 4035. LAKE VIEW 4220. Warm, clean rms., 1-2 persons; run. wat. ph.; $5-$8; bath, $6-$11 wkly.; L, bus, surf.

SHERIDAN, 4825—NICELY FURN. SINGLE-double rms.; r. w.; all trans. Sun. 8318.

SHERIDAN, 4334—KENMORE, 4908—MODern hotel rms., $5-$7; parking yard.

SHERIDAN-RD., 819—CHATEAU CLUB FOR Girls—$3.50-10.50 wk.; mls. opt. Buc. 6814.

STATE-PKWY., N., 1540—CHOICE RS. FOR girls, $3.50-$6; free kit.; lake, bus, surf.

STATE, N., 1341—SCHUYLER GIRLS' CLB. Attr. rms., excel meals; park, lake; reas.

STATE, N., 1203—LARGE, WELL FURN. rm.; nr. lake; walking distance loop; reas.

WILSON, 857—BEAU. LGE. RM. WITH SUN parlor; run. wt.; accom. 3; new furn.; $7.

WINTHROP, 4940. LONGBEACH 9333.
HOTEL GLENN
BRAND NEW BUILDING.
100 rooms all with tubs and showers; every room an outside room; best furnished hotel on NORTH SIDE; 1 block Argyle express, bus, surf. Rates low as $7.50 wk., $2 day.

WINTHROP, 4826. CASTLE HOTEL.
100 rooms, elegantly furn., mod. prices; transients accommodated; ½ blk. Lawrence L.

WINTHROP, 5530 — NR. L SURF., EDGW. Bch.; new, clean rs., $7 wk.; $1.50 d. up.

DUPONT HOTEL,
5047 Kenmore. Longb. 0815.
Nicely furnished rooms.
$6 WEEK.
Offering outstanding values, compl. hotel serv.; exc. trans.; close shopping center.

CLARENDON BEACH HOTEL—
Large rms., pri. baths; lge. closets; $8-$12 weekly. 831 WILSON. LONGBEACH 4020.

LGE. ARTISTIC ROOM, OVERLOOK. LAKE and beach; adj. bath; all priv.; spacious priv. home; exceptional; $10. Del. 0518.

WELL FURN. R., NR. BCH., L; CPL. EMP. or 2 ladies, or shr. 6 r. apt. Sun. 4528.

Hotel Rooms.

CARLTON TERRACE
4626 Magnolia-av.
ROOMS, $9-$10 PER WEEK.
Complete hotel service. Beauty Rest mattresses. Close bus, L, surf.
LONGBEACH 6980.

TO RENT—ROOMS—NORTHWEST.

CULLOM, 5047—NICE RM., MAN OR CPL., priv. fam.; brd. opt.; reas. Pal. 5645.

TO RENT—ROOMS—WEST.

WASHINGTON-BLVD., 3334—LARGE, LIGHT room and bedroom in beaut. residence near Garfield Park; accommod. 1 to 4; references.

WASHINGTON-BLVD., 4744—RMS., PRV., mod. apt., sgl., dbl.; ex. tra., $5. Col. 1529.

PARADISE ARMS HOTEL.
Beau. rooms with bath, $8 per week.
4114 WASHINGTON-BLVD. VAN B. 7300.

TO RENT—HOUSEKEEPING ROOMS.

South Side.

BLACKSTONE, 5601—1-2-3 RM. APTS., $7 up; sin r., $5; nr. pk., lake, I.C. ex., bus.

TO RENT—HOUSEKEEPING ROOMS.

South Side.

BLACKSTONE, 6627—4 RMS., PRV. BATH; comp. furn.; suit. 4; reas.; best tran.

CORNELL, 5247—$10 2 RM. APTS., $7 1st 4 wks.; clean, orderly; best bed; I. C.

CORNELL, 5241—1-2 RM. KITCHENETTES. $5-$11; cool; near lake; 1 blk. I. C. X.

DORCHESTER, 6021—NEW. DEC. LGE. LT. 1-2 R. APTS., $6-$9.50; I. C., BUS, L, SF.

DORCHESTER, 6056—1-2-3 RMS. COMP. attr. furn., $5-12.50; free park.; I.C., L.

DREXEL, 5000— CARLTON APTS. Kitchenette with bath, $7. Lge. frt. kitchenette, $8; good furn. rm., $5.

DREXEL-BLVD., 4252—$7 TO $10; IDEAL, large, light, clean apts.; bus, "L" surf.

HARPER, 5261—1-3 ROOM KITCH.; PRI. and adj. bath; slp. rs.; r. w.; attr. furn.

INGLESIDE, 6026—2 ROOM KITNT. AND pch., suit. fam. of 3-4, $9; 1 rm. suite, unusually well furn., $3.50-$4-$5-$6.50.

KIMBARK, 6631—2½ RM. KIT. APT.; PRI. bath; elec. refrig., $62.50-$65. I. C.

LAKE PK., 4929—SPACIOUS 1-2 RM. LT. apts.; real kitch.; screened slp. pch.; $9-$13.50. A clean, quiet place to live. I. C. X.

LAKE PARK, 4919—1-3 RM. KIT., SLP. pch.; $7 up; bsmt., $5; auto sp. free. I. C.

MICHIGAN-AV., 3444—O. K. CLEAN, FUR. 1-2 rms.; pri. bth.; fr. lt., gas; $4-9 wk.

OAKENWALD, 4457—3 AND 4 RM. APTS.; new. dec., furn.; $10-$13; I. C., L, bus.

SEVENTY-SECOND-ST., E., 1949—3 R. APT. top fr. pr res., $50; I. C. Dorch. 3774.

SIXTY-FIFTH-PL., 1449—CORNER BLACKstone; hskp. rms. 1-2-3; 5 rm. furn. apt.; also sleep. rms. All trans. $4 up.

SIXTY-SECOND-ST., E., 922 — ATTR. 1-2-3 r. kit. apts.; rollaway beds; all con.; $7 up.

SIXTY-FOURTH-ST., E., 1511—LG. FRT. furn. hskpg. rm., kit., $6 and $7; all tran.

UNION, 7952—2 LGE. LGT. FRT. HSKPG. rms.; ½ blk. L, surf., schools; reas. rent.

UNIVERSITY, 6237—1 TO 4 OUTSIDE RS. New dec. and furn.; reas.; all transpor.

WOODLAWN, 6242—NEWLY DEC., BEAUT. furn. 1-2 rm. kit., $6 up; nr. I. C., L, surf.

WOODLAWN, 4537—BRIGHT, CLEAN 1-3 R. kits.; priv. bath; A-1 trans.; reas.

YALE, 7252 — ATTRACT. FURN. 2 RM. and outside rms., private porch.; ex. trans.

BOULEVARD MANOR.
HYDE PARK-BLVD., 1430—I. C. 9 MIN. LP. 1-2 r. kitch., slp. rms., smartly furn., $8 up.

3 RMS., PRI. BATH; NR. PK.; NEW. DEC.; pri. pch.; best trans.; $10. 1421 E. 65th-pl.

North Side.

ABBOTT-CT. APT., 2827 ABBOTT-CT., ½ BL. W. of Clark, off Diversey—2-4 rms., comp furn., $7 up; slpg. $3.50 up. Buck. 3150.

BARRY, 614—NEWLY DEC. 2 RM. KITS.; $7 up; near Lincoln pk.; trans. at door.

BEACON, 4712, OR 4441 N. PAULINA—Modern 1, 2 or 3 room furn. kitchenette apts.; pri. bath; $10 to $14.50. Sup. 4851.

BELDEN, 549 [2300 N.]—CLEAN, LARGE, LIGHT 1-2 rm.; rl. kit.; r. w.; ldry., shwr. $7-$8.50; free pkg. lot, maid serv., mo. rts.

BELDEN, 1045—1-2 RM. APT.; NEW DEC. Free parking; $5 up. Tourists welcome; L.

BROADWAY, 4040 — BEAUTIFUL, CLEAN kitnts., sgl., $5; 2 rms. with kitch., $8.50.

BURLING, 2839, NR. DIVERSEY-CLARK—1-2 rm. kit.; new. dec.; $7 up; gd. trans.

BYRON-ST., 1034 [3900 N.]—COMPLETE 2 rm. apt., private bath, $10; also outside slpg. rms., $4 up; Sher. L, bus, surface.

FULLERTON, 556—1-2 ATTRAC., BRIGHT, clean hskp. rms., $5-8; slp., r. w., $4 up.

GRACE, 719—BEAU. FURN. 1 RM. KIT., $6 up; 3 rm.; pri. bath; real kit.; gd. transp.

HAMPDEN-CT., 2621, 1 BK. LINC. PK.—Light slp. rms., $3 up; hskpg. rms., $8 up.

HERMITAGE, N., 4122—4 RM. APT., 2 bdrms., pri. hse., L. R. R., surf. Well. 6627.

KENMORE, 5132—1-2 RM. KITNT., MAID ser.; free gas, elec.; laun.; wond. tr. $7 up.

KENMORE, 5640—SPACIOUS 1-2 RM. KIT. bath, sleep. rm., with kit. priv.; $6 up.

KENMORE, 4640—1-2-3 ROOM KIT. APTS.; pri. bath; phone serv., $9-$14. Wil. L, bus.

KENMORE, 4853—2 FRONT RM. SUITES; sun par.; 2-3; $12.50; gd. tr.; pri. home.

LAWRENCE, 853, AT LAKE—FRT. 2 RM. kit., st. sun pch., accom. 4; 1 r. kit. $6 up.

LAWRENCE, 829—AT LAKE, FRT 2 RM. apts., $10; also 1 rm. apts., $5; maid serv.

LAWRENCE, 824—AT LAKE; QUIET 1 RM. kit., $6 up; slp. rms., $4.50 up; "L" bus.

MAGNOLIA, 4836-40—LIGHT, CHERRY 1-2-3 rm. suites; exc. trans.; very low rates.

PINE GROVE, 2928—NR. SURF.; 2 RM. English bsmt. apt., piano, $10; gd. trans.

RACINE, N., 4426—3 RMS., ACCOM. 4; PRIvate bath; 1½ kit. apts.; priv. screened porch; all new. modern furnished; $9-$16.

SHEFFIELD, 2617—LINCOLN-AV., 2318—1 r., $3.50; 2 rs., $6; 3 rs., 3 beds, $8.50.

SHERIDAN-RD., 4035 — LAKE VIEW 4220. 1 and 2 rm. apts. Priv. pch. for children. Gas, light, linen, maid service; $8-$11 week.

SHERIDAN, 4016—CLEAN, AIRY 1-2 ROOM kit. apts., $6 up; also sgl., $5; free park'g.

WINTHROP, 5208—1 AND 2 LGT. HSKPG. rms., well furn., r. w., $3 up; pkg. space.

WINTHROP, 5346—KIT., SLPG. RMS.; CLN., quiet, excel. trans.; $6 up.

Northwest Side.

HUMBOLDT-BLVD., 1952—2 RM. KITS.; $10-13; also slp. rms., $6-8. All transp.

West Side.

CONGRESS, 5306—2 RM. FURN. HSKPG. apt. light, airy; gd. tr. $10 wk. Mans. 7590.

HAMLIN-AV., N., 212—3 ROOM APT., COMplete, $12.50; opposite Garfield Park L, surf., bus transportation.

HAMLIN-AV., N., 200, 2D—3 RM. SUITE; nice kit.; priv. lavatory; opp. Garf. Pk.

MONROE-ST., 5436—3 R. APT., PRV. BATH; incl. back pch., ht., elec., gas free; $11.50 wk.

WALNUT-ST., 3328—4 LARGE ROOMS; real kitchen, front and back porch; garage free; very reas. Van Buren 0094.

BOARD AND LODGING.

South Side.

KIMBARK, 6127 — GOOD HOME FOR 2 girls; lt., airy, well furn. rm., home ckg., all priv. I. C., L surf. tr. Dor. 2580.

MICHIGAN, 7608—BRD. AND RM., EMP. cple. or lady with child. Vin. 9243.

MICHIGAN, 7728—RM. IN PRI. FAM. FOR lady; gd. brd.; laun.; reas. Stew. 0558.

OAKENWALD, 4569—LARGE SUNNY RMS. on lake, $4; with board, $9. Oak. 6877.

WOODLAWN, 6039—BOARD AND RM., $9; generous, tasty hm. cook.; all tr. H.P. 2085.

THERIEN HOME FOR AGED, INFIRM AND mild mental cases. Home comforts. Nurse's care. Midway 1606.

North Side.

EASTWOOD, 857—NEAR WILS. BCH.; SO. cook; con. atmosphere. WIL. L, bus; $10 wk.

KENMORE, 4838, 2D—FRT. RM., SGL.-DBL. Ex. brd.; L surf., bus. Very rea. Ard. 2733.

KENMORE, 6031—SGL. OR DBL. ROOM, large, sun.; all tr.; bch. 1 bl. Sun. 8784.

LEAVITT, N., 3542—VERY DES. RM., BD., sm. pri. fam.; reas.; gent. Buck. 0944.

MELROSE, 454, DEL MONTE—IDEAL SUMmer hotel; cool, airy rs.; ½ blk. lake, golf, park; unusually fine wholesome meals; $13.

ROSCOE, 526—BOARD AND CARE FOR child; rm. for parents; reas. Buck. 9868.

SHERIDAN, 5815—HSE., FR.; DBL. SUITE, pri. bath, fac. pri. beach; also sgl.; ex. meals; pri. fam.; rl. hm.; reas.; all trans. Ard. 3927.

AIRY OUTSIDE RM., REAL HOME IN SM. priv. fam.; all transp.; reas. Rav. 0157.

QUIET, REFINED HOME FOR AGED OR semi-invalid; nurse's care. Buck. 3034.

Northwest Side.

ALBANY, N., 2836—2 LIGHT HSKPG. RMS., 1 with kit., $7-$10; stm heat; gd. transp.

CONVALESC. OR ELDERLY PERSON—PR. resid.; exc. food. Newcastle 0131.

West Side.

ADAMS-ST., 3819 — SGL. FRT. RM., $12; dbl. rm., $10; gd. meals for gd. people.

QUINCY, 5509—LG. RM. AND BOARD WITH laundry; real home comforts. Col. 2880.

WEST END-AV., 4228—LG. RM. FOR 2, $9 ea.; exc. trans. Van Buren 9830.

Country.

WILBUR HOME FOR PROBLEM CHILDREN, Kalamazoo, Michigan. Oldest established home in middle west for mentally deficient children and persons. 42 acre farm, own vegetables and herd. Highest references. Personal representative today at R. 1721 Conway Bldg. Ph. Cen. 3303. Mrs. Brown, or write Box 1259, Kalamazoo, for descript. booklet.

ROOM AND BOARD WANTED.

WANTED—ROOM AND BOARD BY LADY and child of 6 on modern farm within 200 miles of Chicago, place with Shetland pony desired if possible; give full details. Address N 368, Tribune.

WTD. LARGE ROOM, LIGHT, PRIV.; N. S. near L; $6 wk. Address N 361, Tribune.

HOTELS AND APARTMENT HOTELS.

RITZ HOTEL.
4711 KENWOOD. ATLANTIC 2610.
Only 2 blks. from I. C.
Hotel rooms, priv. bath; $7 wk. up.

HOTEL LINWOOD.
Homelike outside rooms with bath, $8.50 per wk. up. 1812 Washington. Seeley 2770.

HOTEL EASTGATE.
On Ontario and St. Clair-sts.
JUST A WHISPER FROM THE LOOP.

PARK MANSIONS.
La Salle, N., 1702 or 1039; mod. 3 r. kit. apts.; pri. bath; elev. $10 up. Opp. park.

HOTEL VICTORIA.
200 rms., $1 up, free baths, hot and cold running water. 334 S. Clark-st. Wab. 2280.

HOTEL DARLINGTON.
All outside rooms; private baths; $7 up; free parking; transient rates, $1.25 up.

MIRA-MAR HOTEL—
$8 UP WEEKLY. $2 UP DAILY.
6218 WOODLAWN-AV. PLAZA 1100.

HOTEL HALIBURTON—½ BLOCK L BUS; lowest rates in Rog. Pk.; all lge. outs. rms. 6954 Greenview-av., cor. Morse. R. P. 5247.

HOTEL RIVIERA, 4900 BLACKSTONE-AV.—165 rooms baths. Coffee shop in bldg. Near I. C. bus; $8 wk. up; $2 day up.

WELLINGTON ARMS HOTEL—1-2 R. KIT. apts., furnished, unfurn.; hotel service; $65 and up. 2970 Sheridan-rd. Bitt. 4600.

THE PLAZA HOTEL—
Rms. $10 wk. up; suite $18.50; at Lin. pk. 10 min. to Loop. 1553 N. Clark at North-av.

HOTELS AND APARTMENT HOTELS.

PARK DEARBORN
1260 N. Dearborn-pkwy. At Goethe-st. CLOSE TO PARK AND DRIVE. 5 min. to Loop; all transportation.
3½-2½-1½ ROOM APTS.
Also Hotel Rooms.
DAILY, WEEKLY, AND LEASE RATES. Exquisite furnishings and lobby. See now. MODERATE RENTALS.
PHONE WHITEHALL 5620.

You Can Reduce Living Expenses
And enjoy the best. Our ONE and TWO room units are large, comfortable, different. Double or twin beds. BARITONE RADIO Built-in. EIGHTY DOLLARS Monthly and Upward.
Canterbury Court
1220 N. State-parkway.

Dearborn Plaza
Kitch. Apts., $60 Up.
Hotel Rooms—$12.50 Wk. Up.
Brand new 15 story building. Owner management; near lake and beach; 10 minutes' walk to loop. Complete hotel service.
1032 N. DEARBORN.

Pinegate Hotel
555 SURF-ST.
UNDER NEW MANAGEMENT.
100 outside rooms, each with private bath and radio; thoroughly renovated; complete hotel service; rates as low as
$8 PER WEEK.
PHONE BITTERSWEET 3200.

MELROSE APT. HOTEL
451 MELROSE-ST. [3240 NO.] BUCK. 1200.
Spacious apartments of 3 and 4 rooms, tastefully furnished, with extra in-a-dor beds. Also unique 4 room roof apartment with three exposures. Complete hotel service. Golf, swimming and schools within the block.

Ellis Gables Apt. Hotel.
1-2-3 RMS., $60 UP.
New bldg., attr. furn.; maid and elevator service; 1 blk. I. C., 18 min. to loop. 3200 Ellis-av.

DIVERSEY ARMS,
644 DIVERSEY-PKWY. AT BROADWAY. 1-2-3 rm. kit. apts., $55 mo. up; sleeping rms., $10 wk. up; nr. pk., golf. Bitt. 3100.

NEW HOTEL CARLING.
175 rooms all with tubs or shower. Weekly, $7 up; daily, $2 up; 5 min. to lp. 1512 N. LA SALLE. MOHAWK 1300.

APARTMENTS AND ROOMS TO SHARE.

SHARE FLAT WITH MARR. CPLE. OR rent lge. frt. rm. for gentleman. Briar. 6192, eves.

LG. RM. ON DRIVE TO SHR. BY HIGH type yng. exec., with same; tw. beds, adj. bath. All priv. of excl. home, $6. Del. 0518.

NURSE WILL SHARE APT. WITH SAME or bus. girl. Sun. 1775. Call eves.

GIRL EMPL. SH. APT. 1 OR 2 SAME; GR. piano, radio. Briar. 0531, eves.

YNG. BUS. MAN SHR. APT. WITH 1-2 same; E. End-av.; nr. I. C. But. 1183.

YG. COUPLE—SHR. MOD. 5 RM. APT.; NR. I. C., with same or gent. Fairfax 7604.

TO RENT—HOUSES.

Southwest Side.

6 ROOM BRICK BUNGALOW—STEAM HT.; low rental. 7113 S. Talman.

Northwest Side.

TO RENT—5 ROOM BRICK BUNGALOW, hot water heat. Call 3055 N. Lowell-av.

West Side.

NEWLY REMODELED 9 ROOM HOUSE; ideal, fine home for family keeping some roomers; $85. 2255 W. Adams-st.

1965 WARREN—HSE., 7-10 R.; HOME OR bus.; r. w. in rm.; $45-$55. Seeley 5412.

Suburban.

437 Greenfield-av., Oak Pk.
6 large, light rms.; canvassed living rm.; 2 bedrooms and master chamber; hot water ht.; tile kit., bath, brkfst. nook; beau. landscaped; 2 car brick gar.; $125 mo. Albert F. Keeney, 5600 W. North-av. Ph. Merr. 4300.

MODERN 7 RM. HOME.
Located on one acre wooded lot in Glenview, Ill.; 4 bedrooms, 2 baths, large living and dining rooms. Will rent for $100 to reliable party. Rogers Pk. 5962.

WINNETKA—SUMMER; RED BRICK COL.; 6 lge. bedrms., 3 baths, scrn. pch.; club rm.; 2 car gar.; Gen. El. refrig.; furn.; $200 mo. Real Estate Service, 553 Lincoln. Win. 3450.

EVANSTON—8 ROOM HOME, WITH 2 CAR garage included; concession; L, bus, C. & N. W. transp. 1138 Oak-av. Briargate 3800.

COMPLETE LIST OF FURNISHED AND unfurnished homes on North Shore. Mrs. Fuller, 1618 Chicago-av., Evanston, Gre. 7220.

TO RENT—FURNISHED HOUSES.

MOD. 6 RM. FURN. HOUSE, JUNE 6 TO Oct., $75 m. 1106 Harrison-st., Park Ridge.

WANTED—TO RENT—HOUSES.

WANTED—4 OR 5 RM. BUNGALOW, UNfurnished, with garage. N. W. Side. $40 to $45. Adults. Call eves. Pensacola 6949.

TO RENT—SUMMER RESORTS.

SCHOOL TEACHER'S REST.
Lake Geneva. 7 rms. and slpg. pch.; 2 car gar.; el. radio, piano, water, elec. lights. Ardmore 2301. Write Lenner, 1437 Catalpa.

SMALL FURN. COTTAGE; GD. BATHING beach; boat; incl. elec. light; season or mo. E. Krohlts, Blunt's Park, Petite Lake, nr. Antioch Ill. Nevada 4800.

SHAWANO LAKE — 5 RM. LOG CABIN cottage; electric; week, month, or season. 3454 N. 9th-st., Milwaukee, Wisconsin.

ROSE COTTAGES, PAW PAW LAKE. ALL conv.; cottages open now. Vinc. 8802.

CEDAR LAKE, IND.—FINE MOD. FURN. cottage; low rent. Fairfax 6207.

TO RENT—APARTMENTS.

SOUTH.

General List.

LOW RENTALS.
Choice 2-3-4 rms.; new bldg.; large attractive apts.; large closets; gas, light, elec. refrig. free; ½ blk. Bryn Mawr I. C. sta.; 18 min. loop. Office 7128 Jeffery-av.

2-3-4 ROOMS.
$47.50 TO $70.
New bldg.; 2 blks. to L surf., R. I.; large light rms., inador beds, free elec. refrig. Agt. in bldg. 6512 Harvard-av. Went. 2787.

LARGE 3-4-5 RM. APTS.
Elec. refr.; large closets; I. C. transp. Agent on prem. $40-$65. 7509 Ridgeland.

SEND FOR OUR COMPLETE LIST.
JAMES G. BARSALOUX, INC.
1500 E. 63D-ST. HYDE PARK 0010.

One, Two, and Three Rooms.

2 AND 3 ROOMS.
Corner building, free electric refrigeration, inador beds; 1 block to stores and surface; short walk to I. C.; all large, light rms.; unusually low rental of these attractive apts. Agent on premises to 7:30 p. m.
714-20 E. 82D-ST.

1 OR 2 RMS., $27.50-$42.50.
Elec. refrig., in-a-dor beds, dress. closet, kitnts. Agt., 4706 Cottage Grove. Ken. 9287.

7108-26 CONSTANCE-AV., 2 AND 3 RMS.; showers, in-a-dor beds, elec. refrig. Agent on premises. 2 blocks to I. C. station.

Four, Five, Six Rooms, and Larger.

4 RMS., $65.—8106-12 ELLIS-AV., BEST apartments available for money; free electric refrigeration; extra in-a-dor beds; tile bath with shower. PHONE GLATT & PRICE, VINCENNES 6920.

ULTRA MODERN.
5143 Greenwood-av., 6 beautiful rooms, 2 tile baths, showers, refrig., new fixtures. HOWARD & ORR CO., 1309 E. 53D-ST.

Attractive 4-5-6 Rm. Apts.
Elec. refr.; low rent. 6104 Champlain-av. See Mrs. Kohler on prem. Franklin 8383.

525 OAKWOOD-BLVD.—5 AND 6 R. APTS.; ex. trans.; bus, L, surf.; decorate to suit tenant. See janitor or ph. Oakland 3140.

S. W. COR. MARQUETTE-RD. AND KENwood—5 rms., newly dec., $62.50. Janitor on premises, or Hyde Park 7000.

BEAUT. 5 RM. APT.—SLEEPING PORCH; 5 closets; G. E. refrig.; newly dec.; blk. to I. C.; rent $80; concession. 1515 E. 71st-pl.

6 ROOMS OVERLOOKING LAKE MICHIgan; heated, $125, including garage. 7633 South Shore-dr. Regent 6720.

1614 E. 69TH-ST.—BEAU. 4 RMS.; REFR. free; lg. closets; I. C., surf., bus. Dor. 1104.

7426 PHILLIPS-AV.—5 BEAU. LGE. RMS.; glazed pch.; refrig. free; I. C. Dor. 1104.

5 LARGE RMS., SUN PARLOR, NEW bldg., stm. heat, newly dec. 8451 S. Seeley.

$75 APT. FOR $50 SUBLEASE—4 RMS., mod. 7643 East End-av. South Sh. 6324.

5 LARGE RMS., VERY LIGHT; H. W. HT. Gar. opt.; R. I., surf. 7952 Union-av. 2d.

6431 S. PEORIA, 2D—6 RMS.; STM. HT.; new. dec.; all trans.; barg.; $50; garage.

5 RM. FLAT IN WOODLAWN, ALL LIGHT, reduced from $60 to $50. 964 E. 62d-st.

6843 CLYDE-AV.—6 LARGE ROOMS, ELEC refrig.; all transp. Midway 5232.

5 ROOM HEATED FLAT, LIGHT, 1ST FL. $45; concess. 6738 Calumet. Nor. 4304.

509 W. 56TH-ST.—7 RMS., STOVE HT.; hot w. tank; nr. bus. schls. $30. Eng. 2857.

6 RM. APT., 2D FLR.—NEWLY DECORAT. $55. 8419 Dante-av. Midway 10173.

TO RENT—APARTMENTS.

SOUTH.

Four, Five, Six Rooms, and Larger.

8 SUNLIGHT ROOMS, $100.
75 FEET SOUTH EXPOSURE, COR BLDG. Living rm., fireplace, balcony, solarium, 4 bedrms., 2 bathrms., din. rm., kitchen; elec. refrig.; mod. bldg.; beaut. home; lge. adult fam.; 1 blk. I. C. 1538 E. 61st. Concess.

5 ROOMS—NEW.
SUN PARLOR. GLAZED PORCH. In 3 apt. bldg. Electric refrigeration to be installed for new tenant. DORCH. 7515. 6649 DREXEL-AV.

SOUTHWEST.

One, Two, and Three Rooms.

3 Rs., Frigidaire, $47.50.
3137 W. 56TH-ST. Cozy, light, airy rms. In-a-dor; newly decorated. Keys at office. F. H. HALVORSEN & CO., 3145 W. 63d-st.

Four, Five, Six Rooms, and Larger.

5120 S. FRANCISCO—5 RMS., HOT WATER heat; jan. service; $45 per mo.; also 3 rms., steam heat, $23. See janitor.

FLAT 4 RM., STM. HT.; SLP. PCH.; GAR.; good transp. Bargain. 6211 S. Francisco-av.

NORTH.

General List.

500 DIVERSEY-PKWY,
1 BLOCK LINCOLN PARK.
FRIGIDAIRE.
1 TO 6 ROOMS, $37.50 TO $100.00. Phone Lake View 0006.

520-28 SURF-ST.
2 RM. APT., REDUCED TO $60. Beautiful, newly decorated apartment; close to park, beach, and transportation. ALSO 4 RM. APT., REDUCED TO $75.

JUNE BRIDES.
2020 Berwyn, 3-4 rms., lg. outs.; tile bath, shwr.; wall bed; free elec. refrig.; conc. 6406 N. Hermitage, 4 rooms, cor. bldg.; newly decor.; concess.; free elec. refrig.; $50.

2000 LINCOLN PARK WEST
2-4-5 RMS., $90-$245.
Peter F. Reynolds. Linc. 3633

Splendid Mod. 2-3-4 R. Apts.
Elec. refr.; showers; low rent. See janitor. 850 Sunnyside-av. Franklin 8383.

SPLENDID 3-4-5 RM. APTS.
with large sun parlors, plenty of closets; showers; very low rent. 4426 Clifton.

734 WRIGHTWOOD.
2 blks. w. of Lincoln Park; 3-4 rms.; rents very reas. See janitor, or call Rand. 6171.

4035 SOUTHPORT-AV.—3, 4 AND 5 RM. apts., lge. rms., newly dec., refrig. $45 to $60. Well. 7349.

607-19 WRIGHTWOOD-AV., 1 BL. LIN. PK.—A BETTER PLACE TO LIVE. 2-4 rms., newly dec.; very reas. good trans.

FREE RENT LISTS—
Call Baird & Warner, Hollyct. 1855, for complete apt. listing suited to every need.

3-4 RMS.—LIV. RM., DIN. RM., ON LAKE; showers, vapor heat; new eqpt. Tiffany walls, $63 to $75. 7621 Eastlake-terrace.

10 W. ELM-ST., COR. STATE—NEW BLDG. 2 to 5 spacious carpeted rooms; canvased walls; 10 minutes' walk to loop; $75-$150.

ONE BLK. LINC. PARK, 2100 NORTH—3 and 4 rms., $50-$60. 350 Garfield-av.

BEAU., LGE., LGT. 2-4 RMS.; NEW. DEC.; refr.; 1 blk. "L"; reas. rent. 1658 Jonquil.

BEAU., LGE., LGT. 3-4 RMS.; NEW. DEC.; tile bath; refr.; reas. rent. 924 Ainslie.

2-3-4-5 RM. APTS.; FRIGID.; $45-$67.50; nr. L, lake. 1311 Morse. Rog. Pk. 0344.

One, Two, and Three Rooms.

YACHT HARBOR APTS.
422 MELROSE-ST. [3240 North.]
1-2-3 rooms, outside apts. Light, airy, quiet, refined, homelike atmosphere, full hotel service. Commissary, drug store, garage in connection; $35 up. Also furnished apartments. Phone Bittersweet 4106.

8 ROOMS.
Newly decorated, elec. refrig., shower, bedroom and inador bed. 648 Buckingham-pl. L. V. 0892 or Sta. 8126.

5529 KENMORE-AV.
1-2 rms., $45-$50-$55; best transp.; free gas and ice. See jan. or call Rand. 6171.

1222 Jarvis-av., nr. Lake.
3 room apts.; immed. poss.; ultra-mod.; all sunny, lge. rms.; free elec. refr.; very reas.

Mod., Near North Side Apts.
Large 1 rm. kitnts., with every mod. convenience, $45. 1164 N. Dearborn. Del. 5816.

1½-2½ RMS., BEDRM. AND ROLLAWAY; tile bath; elec. refrig.; 1 blk. Addison-Lincoln station. Rav. L. 1837 Patterson-av.

2 AND 3 R. APTS.—$32.50 AND UP; NEWly dec.; excel. transp. 4808 N. Rockwell.

738 ALDINE-AV. [3300 N.]—2½ RMS., large, light; new. dec.; elec. refrig.

741 BUCKINGHAM-PL. [3300 N.]—3 RMS. sun parl.; tile bath. Buck. 6104.

Four, Five, Six Rooms, and Larger.

553 ALDINE-AV.
4 and 5 rooms, sun parlor, refrigeration; block Lincoln Park; good trans. Inquire SAMUELS, 555 Aldine-av.

6557 GREENVIEW-AV.
4 lovely rooms; bedroom and rollaway; sun parlor; 5 room efficiency; elec. refrig.; $65; L and surface. Longbeach 8833.

4878 N. ASHLAND.
4-5 light, desirable rms.; bedrm. and in-a-dor; nr. school; Chase Pk. 2 blks.; $50-$70; pay to July 1. Longbeach 8833.

ATTRACTIVE 5 RM. APTS.
High grade bldg.; elec. refrig.; showers; low rent. 534 Brompton; nr. Sheridan-rd.

5133 KENMORE-AV.
Attr. 6 rm. apt., newly dec.; all transp. ½ block lake; G. E. refrig. Agent on prem.

Attractive 4-5 Rm. Apts.
Wilson-av. "L" trans.; dec. to suit; $50 to $60; jan. on prem. 1128-38 Sunnyside.

ATTRACTIVE 4-5 RM. APTS.
Near lake, splendid trans.; $50-$65. Jan. on prem. 829-37 Sunnyside-av.

SPLENDID 4-5 RM. APTS.
with glazed rear parlor; elec. refrig.; low rent. 720 Waveland-av. Janitor on prem.

5 LGE. LT. RMS., RENT REDUCED, $65. In Ravenswood; free rent to July 1st. Elec. refrig.; near bus, L, R. R., surface. 4407 N. Winchester-av. Rogers Park 9436.

FOR RENT—4, 5, 6 AND 7 ROOM APTS.; highest class; best service; agent on premises. 1226 Farwell-av., near Sheridan-rd. Phone Briargate 3794.

6 ROOMS, 3 BATHS—
1366 N. Dearborn. Beau. view of lake. Hogan & Farwell, Inc. Whitehall 4560.

4-5 RMS. VERY ATTRAC. 1 BLK. HOWARD L.; nr. lake; free elec. refrig. Rent very reas. Apply Mrs. Noll, 7423 Rogers-av.

7-8 RM. APTS., IN CHOICE LOCATION, ½ block to lake; reasonable rentals. 429 MELROSE-AV. BELMONT 3211.

4 ROOMS, $50; CORNER BLDG.; NEAR L and surface; Wayne and Ardmore; Frigidaire. Apply on premises. 1271 Ardmore.

5 R. IN 2 APT.—H. W. HT.; LGE. GLZD. pch.; fenced yd.; gar.; nr. schls.; fine loc.; price very low. 2124 Estes. Ravens. 3997.

REDUCED 6 ATTRACTIVE ROOMS, $75; daylight apartment; Sheridan express. 4109 Kenmore-av. Phone Graceland 2617.

BEAU. 3½ R. BEDRM. APT., 3D FLOOR. SPACIOUS LIV. RM., $45. FREE GAS. 4801 N. Irving [2224 W.], cor. Lawrence.

4 TO 11 ROOM APTS.—LAKE FRT. LOCAtion; exceptionally low rent. H. H. DECKER & CO. SUPERIOR 5178.

1362 ASTOR-ST., COR. SCHILLER—10 LGE. outside rms., 4 master bedrms., 2 maids' rms.; exclusive bldg. Lake View 6480.

BEAU. 3½, 4, 5, 6, 7 ROOMS. HOYNE Manor, Hoyne at Granville; 6 new bldgs. All tr.; schls., playgrd.; low rent. Hol. 0241.

1445 GREENLEAF-AV.—4 REGULAR SIZED rms.; elec. refrigeration; front and rear pchs.; new fixtures, $65. Hollycourt 2256.

1336 BIRCHWOOD—OVERLOOKS LAKE; 5 rms., 2 baths, sun parlor; elec. refrig.; decorated; near bus, L. Rogers Park 1541.

4-5 RMS.—REFRIG.; EXCELLENTLY LOC. Must be seen to be appreciated. See agent at 3247 N. Damen. Buck. 5256.

4-5 RM. HIGH CLASS APT. AT BARGAIN prices; free elec. refrig.; shwr.; in-a-dor. Agent on premises. 1663 Pratt. Sheld. 8180.

FINE NEW BLDG.—5 RMS., OIL HEAT; Frigidaire. 1509 Bryn Mawr. Edge. 2267.

LOW RENT—BEAUT. MOD. 4 ROOM APT., refrig.; nr. L. 6001 Winthrop. Longb. 1948.

NEW 5 RM. APT., INADOR BED; LGE. glaz. porch; elect. refrig.; $60. Div. 8023.

5 OR 6 LT. RMS.; STOVE HT.; HOT WAT. new. dec.; $30-38. Lin. 0524. 1536 Orchard.

5 RMS., 1735 CATALPA-AV., 5400 N., 3 blks. W. Clark. Refrig. Conc. Buck. 1640.

BETTER GRADE 7 RMS.—4 BEDRMS., 3 baths, sun., brkfst. r.; gd. loc. R. P. 2182.

5 RM. STUDIO APT., TENNIS CT., NR. bch.; gar. 1200 North. Sup. 1872 or 2832.

MOD., LGE. 5 RMS., SUN PAR., FRIGID.; all tran.; $85. 1243 Foster. Sunny. 8315.

4 RMS., STM. HEAT, $30. MRS. KAMmerer, 2215 N. Clifton-av. Diversey 3562.

6 LGE. LT. RMS., REFR.; BLK. L LAKE, S. p., sl. p. 1405 Jarvis. Longb. 4223.

MOD. 5 R. APT., SUN PARLOR, LIGHT, airy; stm. ht. L and surf. 2525 Blaine-pl.

4 LT. RS. WITH SHWR., $50 UP; ½ BLK. ch., pk., L, bus. 1333 Touhy. Holl. 1790.

4541 MAGNOLIA—CONC.; 6 LG. RS.; EL. rfg.; nw. dec.; $80; ap. Moffatt. Bri. 7788.

6 LG. RMS., SUN P., ELEC. REF.; NEW. dec.; 2d flr.; concess. 4442 Malden-st.

3925 JANSSEN—6 LT. BEAU. RMS., 3D fl.; stv. ht.; run. hot water, incl. pch.; reas.

MOD. 4 RM. IN-A-DOR; FREE REFRIG.; best tran.; reas.; conc. 3510 N. Paulina.

6145 N. TALMAN—6 ROOM; REDUCED rent; modern; el. refrig.

TO RENT—APARTMENTS.
NORTH.
Four, Five, Six Rooms, and Larger.

PATRICIAN APARTMENTS,
401-411 Fullerton-pkwy.
(OPP. LINCOLN PARK.)
3 rm. and kit. front apts., $125-$150; large liv. room, bedrm., dinette, rec. hall, rollaway bed, 5 closets, free gas, light, refrig. and window washing; maid service optional; doorman, bellboys, 24 hrs. elevator and switchboard service. Call Moh. 2960 or see MR. ROBERT.

621-623 YORK-PL.
BEAUTIFUL GOLD COAST 6 RM. APT. Close lake and park; new bldg.; all up-to-date; hot water heat; was $100; bargain at $80 mo.; all transportation. Village 8235, Gracel'nd 7643.

3750 SHERIDAN-ROAD
5-6-7-8 ROOM APTS.
Large, light rms.; wood burning fireplaces. Colored tile baths; tile swimming pool. Refined atmosphere; restricted tenancy.

4½ ROOMS (2 Bedrms.), $65.
3 Rms. and Kit., $55.
New bldg. Free refrig. and gas. Near Loyola "L" sta. 6610 N. Ashland-av. See SWANSON at bldg. Phone Rog. Pk. 6362.

6811-19 LAKEWOOD-AV.
4 rms. and rollaway bed; 1st, 3d floors; private rear porch; mod. bldg.; elec. refrig.; tile baths, canvas walls; near L sta., bus lines and lake. Rogers Park 7338.

1712 ALBION-AV.
New bldg., 4 beautiful rooms. Front apt. South exposure. Quiet street; liberal off season rentals. Free refrig. and gas. See Mr. Leisch at bldg.

UNUSUAL BARGAINS.
4 and 5 rms., big rent reduction. So. exp., light, airy apts., Frigid.; nr. pk., schools. Jun. high; exc. trans. 1916 Winona-av.

2335 Commonwealth-av.
AT LINCOLN PARK.
6 room apt., 2 baths; every modern appointment. Agent on prem., or Lincoln 3340.

NORTHWEST.
General List.

3 AND 3 RM. APTS.—ALSO 4 AND 5 RMS.; modern bldg.; Frigidaire; free gas; $42.50 to $60. 3814 N. Kedzie-av.

NEWLY DECORATED 2-3-4-5 RM. HEATED apts., as low as $40, with Frigidaire. SCHORSCH, 6059 Irving Park-blvd.

Four, Five, Six Rooms, and Larger.

2905 Shakespeare-av.
Nr. Humboldt-blvd. and Palmer-sq. 4 RM. APT. REDUCED TO $55. Beautiful, newly decorated, with sun par., fireplace; G. E. refrig.; nr. parks and schools; finest transportation; a real home.

June Brides—New Bldg.
Palmer-sq. dist. Very mod. 3½-4 rm. apts., $50 up; rollaway beds; some 2 bedrm., free el. refr.; near schools. Cap. 0444, Arm. 1120.

SPLENDID FOUR RM. APT.
Mod. bldg.; elec. refr.; N. W. R. R. trans. Low rent. Agent on prem. 4127 Belle Plaine.

5 RM. APT., STOVE HT., STOVE INCL. 3d fl.; also 5 rm., furn. ht., very cheap. Ph. Juniper 8130. 3043 Belle Plaine-av.

4 BEAU. BRIGHT FRT. RMS., $57.50; NEW mod. bldg.; nr. transp.; in-a-dor bed; refrig. 3732 Leland-av., or State 0246.

3710-12 N. TROY—BEAU. 5 RMS., LGE., lgt., airy, stm. ht., shower; bus, surf. trans.; 1 blk. schl.; gar. free; owner on prem.

5 R., STM. HT., $55; NR. BARRY-CICERO; 5 r., stove ht., $24; nr. Crawford-Palmer. RALPH H. BEESLEY, 4219 Irving Pk.-blvd.

LOGAN SQ.—4 R.; STOVE HT.; PRI. PCH.; $27.50. 2462 N. Albany. Pensacola 7213.

5 RM. STV.-FURN. HT., S. PL.; OAK TRIM; gd. trans. 4301 N. Ridgeway. Key. 0779.

3058 MILWAUKEE-AV.—6 RMS., SLP. PCH., stm. heat, tile bath; ex. trans.; $55.

5 RMS., 2D FL., HOT WAT. HT.; GD. trans. 2718 Balliou-st. Spaulding 3707.

3706 N. PARKSIDE—5 ROOMS; 1ST APT. $45. LONGBEACH 1879.

3912 N. TALMAN, 2D—5 RMS., STEAM HEAT; $57.50. LONGBEACH 1879.

3857 N. MAPLEWOOD—4 RMS.; STM. HT.; extra roll-away; $45. Longbeach 1879.

RAVENSWOOD MANOR—5 RM., SUN PCH., 2d, furnace ht. 2729 Potwyne-pl. Irv. 7960.

3435 KILPATRICK—5 RM. HEATED FLAT [house]; yard, glazed porch. $50.

MOD. 5 ROOM FLAT, INCL. SLPG. PCH., shr. bath; h. w. heat. 5217 Montrose-av.

FREE RENT—JULY 1ST 4-5 RMS., MODern; steam; $45. 1947 N. Kildare.

4408 N. LONG-AV., 2D, 3D FL.—4 ROOMS, steam, $45. Concession. Euclid 955.

6 RMS.—STM. HT.—5108 LE MOYNE. SEE Mrs. O'Donnell on prem. Mon. 2120.

4 RM. APT., HOT WATER HT., 1ST FL.; gd. trans.; $38. 2500 N. Lotus-av.

WEST.
General List.

1-2-3-4-5 RM. APTS., NR. GARFIELD L bus; rent reduced. 833 S. Austin-blvd.

3-4 ROOMS, STEAM HEAT, REFRIG.; REduced to $30-$40. 144 N. Kedzie, 1st bell.

Four, Five, Six Rooms, and Larger.

4 RMS. WITH ROLLAWAY.
Also 5 rms., all newly and beau. decorated. G. E. icing; reduced rentals. See owner. Attr. lease, concns. 5155 West End.

4352 WILCOX—7-8 RMS. [3-4 SLP. RMS.], 1st-2d apts., h. w. ht.; will decorate; $60. Poss. June 1. Columbus 3082.

$50—MOD. 4 R. APT., STM., NEW. DEC.; exc. trans. 4059 Jackson-blvd. V. B. 5613.

BEAU. 4 RM., 1 OR 2 BEDRMS., OPP. Garf. Pk., 2 pchs. $45. 519 N. Central Pk.

3435 FRANKLIN-BLVD.—4 RMS., $50; 5 rms., $60; private porches; refrig.

4 R. FL., STV. HT., EL. LT., BATH, HDWD. fl.-trim, 2d-3d fl.; rear; $30. 3134 5th-av.

TO RENT—APARTMENTS—SUBURBAN.
SOUTH.
Homewood—35 minutes to loop.

4 RM. MODERN APT., BATH, FURN. OR unfurn.; I. C. bus transp. Jensen. 1930 183d-st. Phone Homewood 345M.

TO RENT—APARTMENTS—SUBURBAN.
NORTH.
Evanston—19 minutes to loop.

933 MICHIGAN-AV.—4 LARGE RMS., SUN parlor, full sized kitchen and butler's pantry; exceptionally sunny; finest location in Evanston; $85. LIEPOLD & HICKS, INC., 1569 Howard. Hollycourt 2300.

5 LARGE, AIRY ROOMS; HOT WATER HT. North—Evanston, near station, stores and school. $60. July 1. 2621 Prairie-av. University 2468.

APTS. AND HOMES IN EVANSTON. SMART & GOLEE, INC. 1564 Sherman. Univ. 0285. Rog. Pk. 0272.

5 RMS., FURNACE HT., WITH OR WITHout gar. Inc. 1126 Monroe-st., Evanston.

WEST.
Oak Park—16 minutes to loop.

934-42 Washington-blvd.
2 rooms; electric refrig. free; $45 up. 3 rooms; electric refrig. free; $60 up. 25 FT. LIVING ROOMS. Agent on premises. Phone Village 4674.

TO RENT—FURNISHED APARTMENTS.
SOUTH.

CORNADA APT. HOTEL.
A 2 and a 3 rm. apt., furn. or unfurn.; free gas and lt.; nr. I. C. 5212 Cornell.

7335 COLES-AV.
Beauf. furn. 3 rm. apt., Gen. Elec., extra inador; near I. C., lake. $75.

NORQUETTE—NEW 1-2-3.
Smart, spac., quiet, beau. furn., comp. serv. "L," sur., R.I. bus, low rates. 6818 Normal.

$50-FRIGID., RADIO—$70.
6733 Stony Island. The Euclid. Dorch. 0067. 1-2 rm. kit.-dinette apts.; hotel serv.; I. C.

6954 STONY ISLAND-AV.—ACROSS FROM Jackson pk.; nr. I. C., L; a real home of 4 rms.; bedrm. and 2 inador beds; completely furn.; $65-$75.

FURNISHED APARTMENTS AS LOW AS $67.50 PER MONTH. SHORE APARTMENTS. 7456 KINGSTON-AV.

$50-$70 FOR BEAU. FURN. 2-3-4-5 RM. apts.; gas, lt., elec. refrig. FREE; sun parl., firepl.; nr. L, bus, sur. 1516 W. 62d.

HYDE PARK-BLVD. AND 54TH-ST.—2D Apt.—7 rms., 2 baths; comp. furn. for summer. Address O C 344, Tribune.

3 ROOMS, $55. 3 ROOMS, $70. Nicely furn.; new. dec.; refrig.; cor. bldg. Nr. I. C., lake, shops, schls. So. Shr. 0311.

BEAUT. FURN. 5 RM. APT. FOR 3 MO.—incl. slp. por.; comp. furn.; lge. rms.; nr. L, bus, surf. 6634 Maryland. H. P. 6638.

GREENWOOD, 4742—ATTRACTIVE 3-4 RM., new and complete. furn.; G. E. refrig.; exclus. loc.; I. C., bus, surf., $85. Drexel 0113.

7237 BENNETT-AV.—BEAUTIFUL, LARGE, modern 2 or 3 rm. private apt., $52.50-$60; exc. trans.; reas. rent. Immediate poss.

1-3 RM. KITNT. APTS., BEAU. FURN., $10-$15; priv. baths. 6543 Cottage Grove.

6 RM. ATTRAC. APT., REAL BEDRM.; GD. trans.; $13 wk. 408 W. 72d. Vinc. 5085.

2-3 RMS., VERY DESIRABLE; ELEC. REfrig. 5211 Woodlawn. Hyde Park 8931.

4 ROOMS, NEWLY FURN., FRIG., SLP. pch., nr. U. of C. Call Hyde Park 5395.

BEAUTIFUL FURN. 6 ROOM APT.; WILL share or rent. Phone Radcliff 8130.

OUTSIDE 2-3-4 RMS., NEW FUR., REFG.; I. C., L, sur. 6654 Kenwood. 1410 E. 70th.

2 RM. APT.—NEWLY FURN.; FREE GAS, elec., Frigid.; $60; nr. I. C. 7216 East End.

TO RENT—FURNISHED APARTMENTS.
SOUTH.

THE WILLMAR
3008 CHELTENHAM-PL.
1-2-3 Rms. $60 to $90.
ALL NEWLY FURNISHED.
FULL HOTEL SERVICE.
½ BLOCK I. C., BUS.
1½ BLOCKS TO BEACH.
Mrs. Hannah, Mgr.
Regent 3008.

Along the I. C. Electric. In Beautiful South Shore.
TUDOR MANOR
7416 Phillips-av.
1-2-3 Rm. Kits., $60-$125.
COMPLETE HOTEL SERVICE. LARGE SOLARIUM AVAILABLE FOR BRIDGE PARTIES.
Mrs. Blair, Mgr., Regent 1620

ST. GEORGE HOTEL,
1435 E. 60TH-ST. I. C. EXP. STATION. Overlooking the Beautiful Midway. The only hotel in Chicago with outside sleeping porches. Kitchenette apts., $65 to $80

VILLA GRAND,
4717 KENWOOD. PH. KEN. 1090. A select fam. apt. hotel; 1 rm. apts., pri. bath; parking space; use of laundry; $12.50 week and up; near I. C. and surface.

6808 DORCHESTER
2 AND 3 ROOMS, $50-$70.
UNFURNISHED AND FURNISHED. Liv. rm. 14x21; dinette 9x12; full size kit.; dressing rm., bath, lights, gas, elec. refrig. FREE; newly dec.; 3 rms. has bedrooms; one block to I. C. and street car; excellent shopping district; open eves. Res. mgr. in office of bldg.

$40—5200 HARPER—$75
1, 2 and 3 rm. apts., located in the most desirable residential section of Hyde Park. Completely furnished, canvassed walls, electric refrigeration, combination wardrobe, dressing rm. only 1 blk. from I. C., bus and surface lines. Agent on premises until 9 P.M. Rent $45 up to $75. WM. T. WOODLEY & SON, 1638 E. 55th-st. Hyde Park 2187.

THE SOUTH SHORE
7456 SOUTH SHORE-DR.
I. C., BUS, AND SURFACE TRANSP. Live by the lake just as reasonably with bathing beach ½ blk.; 2 and 3 rooms, richly furnished; all outside apts.; free light, gas, refrig., daily maid service; $70 up. E. D. THURSTON, MGR. SAG. 3609.

THE VERSAILLES
5234 Dorchester.
Nicely furnished one room kitnts., $80 to $125. Also hotel rooms, $60 to $75. Best transp. MR. ATWATER, MGR. FAIRFAX 0200.

PEER MANOR APTS.
1-2-3 RM. SUITES, $60 UP. Large new furn. apts. Real kitchens. Elec. refrig. Tile baths and showers. I. C., surf., elev., nr. U. of C. 6146 KENWOOD-AV.

Free Refrigeration
1 Lge. Rm. Kit., $45
BUS at DR. NEW BLDG., MGR. ON PREM. 4336 DREXEL-BLVD. OAKLAND 4951.

ESSEX APTS.
6230 Dorchester.
2-3 RM. KITNTS., $60-$90. 1 BLK. I. C. 2 blks. L and surf. Electric refrig.
Mr. Lewis, Mgr. Plaza 6477.

2 ROOMS FURNISHED; SOUTH SHORE; 2539 E. 75th-st., near I. C. express station; attractively furnished 2 rm. apt.; large living rm. with inador bed; dinette and kitchen; spacious dressing room; electric icing; $60. Agent there.

NEW MODERNE MANOR.
Large 1-2-3 rm. kit. apts.; beau. furn.; L surf., R. I. $60 up. 6435 Yale. Eng. 7796.

Englewood Arms Hotel.
824 W. 62D, AT HALSTED. 1-2 rm. apts., new bldg. Daily serv. Reas.

MICHIGAN-AV., 2444—O. K. KITCHENETS. 1-2 rms.; pri. bath; fr. lt., gas; $4-$9 wk.

SOUTHWEST.

2818 W. 64TH—4 AND 5 RMS.; GAS, EL. ref. free; ex. trans.; reas. Rep. 7263.

NORTH.

4423 SHERIDAN-RD.
Furnished or Unfurnished.
1½-3½ ROOM APTS.
All outside rooms; radio, gas, light, and refrigeration. Convenient to all transportation. LONGBEACH 8565.

VERY REASONABLE.
2124-28 HUDSON-AV. 1-2 rm. kit., beau. furn.; all serv.; elec. refr.; nr. Lin. Pk.; 2 blks. West of Clark at Webster.

THE LAKELAND.
4541 Sheridan-rd.; 1-2 rooms, newly decorated and carpeted; full hotel service; $55-$75; Wilson L. Longbeach 4724.

DIVERSEY APT. HOTEL.
Compl. furn. 1 and 2 room apts.; excep. value. $55 to $125; full hotel service, bus at door. 430 Diversey-pkwy. Lake View 8210.

4851 N. DAMEN-AV.
1-2-3 r. beau. furn. apt.; lgt., gas, refrig.; n. dec.; linens furn. and laun.; md. ser.; $45 up

916 DIVERSEY.
1-2-3 rms.; 15 min. to Loop by L and bus; quiet; mod. service; refrig.; reas. Grace 1440.

4528 AND 4543 MALDEN.
2 rooms, newly furnished; living rm., dinette, kitch., bath. $55 and up; ½ blk. Wilson.

TO RENT—ALL NEW FURN. OR UNFURN. 1-2-3-4 rm. apts.; all mod. comforts free; rents reduced; $45 up. N. W. cor. Malden and Sunnyside. Phone Longbeach 6703.

SPLENDID MOD. 2 R. APTS.
Newly furn.; elec. refr.; good trans.; low rent. See janitor. 838 Sunnyside-av.

BIG LIVING ROOM — REAL BEDROOM; dandy kitchen; numerous closets; ideal location near park and lake; completely furn.; cool. Ph. Sup. 2814. Herter. 1366 N. Dearbn.

THE BELLE SHORE.
Complete Apartment Hotel Service. BRYN MAWR AT WINTHROP.

3631 PINE GROVE, NR. ADDISON—LGE. front 1 rm. kitnt., sun parl., extra daybed, twin inadors; hotel serv.; $15 wk.

KENARD APARTMENTS — NEWLY FURN. kitchenette; 1 and 2 rooms. 5746 KENMORE-AV.

UNUSUAL STUDIO HOUSE, 5 RMS., DUplex liv. rm., 30x30 ft.; nr. Lake Shore-dr. Summer mos. Miss Hoover. Whitehall 6880.

2 LARGE RMS. AND KITCHENET., BEAU. laid out and furn.; el. refr.; all trans.; reas. Apt. A-1. 1157 Diversey-pkwy.

1 RM. KITCH. APT. IN NEW FIREPR. bldg.; comp. serv.; $50 per mo. 641 Aldine.

COZY FURN. 2½-4 RMS., INCL. GAS, LT., linens, el. refr., all trans. 4435 Greenview.

FURN. 3 RM. STUDIO APT., TENNIS CT., nr. bch. 1200 North. Sup. 1872 or 2832.

HOMELIKE 4 RM. MOD. APT.; TWIN OR large beds; $60-$65. Inq. 5827 Glenwood.

4 RS. WITH SHWR.; NEW FUR.; $75; NR. bch., pk., L, bus. 1333 Touhy. Holly. 1790.

738 ALDINE [3300 N.]—2 MOD. RMS.; large, light, newly dec.; elec. refrig.

3 RMS.—COMPL., PR. BATH; 2 BLK. LINC. Pk.; $40, $55. 2500 Orchard, at Deming.

MAGNOLIA-AV., 4422—2-3-4 RM. NICELY furn. apt., modern; ex. trans.

BEAU., LGE. 2 RM. APT.; NEW. DEC.; furn.; tile bath; refs.; reas. 924 Ainslie.

3½ LIGHT ROOMS, BATH, $14 WEEKLY. Best transportation. Lake View 7938.

BEAU. LGE. 2 RM. APT.; NEW. DEC.; furn.; refs.; 1 blk. L; reas. 1655 Jonquil.

TO RENT—FURNISHED APARTMENTS.
NORTH.

ATTRACTIVE RATES
550 ARLINGTON-PL.
1-2-3 Rooms. $65-$145.
Mrs. Slaton, Mgr.
Mohawk 1919.

420 SURF-ST.
NEW FURNITURE.
2½-3 Rooms. $85-$150.
Mr. Christie, Mgr.
Buckingham 6644.

515 BRIAR-PL.
THE BRIGHTON.
2½ Rooms. Low Rent.
Mrs. Shampine, Mgr.
Bittersweet 5839.

612 GARY-PL.
CARLETON PLAZA.
BET. PINE GROVE AND BROADWAY. 1 BLOCK NORTH OF ADDISON.
1-2-3 Rooms. $55-$100.
Mr. Schoeneck, Mgr.
Lake View 9869.

THE BELMONT HARBOR,
426 Belmont.
JUST WEST OF SHERIDAN-RD. Overlooking park and lake.
1-2-3 RMS., $65-$75-$110.
Perfect service—Cafe in building. Delightful surroundings. FRANK JOHNSTON, MGR. BITT. 4404. Or if you prefer auto service to bldg., call Harrison 3773-4127.
Apartment Selection Bureau.

IN EXCLUSIVE STREETERVILLE—
244 E. Pearson
WALKING DISTANCE TO LOOP.
RENT $70 TO $200.
2-3-4 room apts., furn. or unfurn., kitchenettes and bedrooms, facing on lake shore park. Commissary dining rm., valet service, free maid service, gas, light, refrig.; every room outside and carpeted; bus at door.

$11 AND $12 WEEK
4554 MALDEN, S. W. COR. WILSON. New bldg., 1-2 rm. apt., kit. and dinette. Brand new furn., linens, silver. Maid, desk, and tel. serv. Beautiful lobby. Wilson L, bus.

$15 TO $17.50 WEEK.
4701 BEACON. N. E. COR. LELAND. The Northgate. Large 2 rm. apts. in new 5 story elevator bldg. Spanish lobby. Maid, desk, tel. service. Frigid., linen, laund. free.

1108 PRATT-BLVD.
3 doors from lake. 4 RM. APT. REDUCED TO $75. Beautiful, newly decorated, sun parlor, fireplace, shower, Frigidaire; near beach and park. Finest transportation. Spacious rooms. A wonderful atmosphere for a real home. References required.

3912-28 PINE GROVE
2, 3 rm. apts., reduced to $65 and $75. Beautiful, newly furnished and decorated apartments. Free gas, electricity and refrigeration. Wonderful location.

3740-50 PINE GROVE
4, 5 rm. apts. reduced to $90 and $110. Beautiful newly furnished apartments; extra in-a-door bed; Frigidaire, electricity and gas free. A real home for a family. See Janitor.

NEAR LINCOLN PARK.
FURNISHED APTS., $55.
and up; maid serv.; shower, refrig.; 12 minutes to loop. 1940 Lincoln-av., just west of Clark. Center and Ogden.

LINCOLN PARK ARMS,
2738 PINE GROVE-AV. 1 blk. to Lincoln Pk.; golf, bathing and bridle paths; 1 room kitch. with twin or double inador beds, comp. hotel serv., $65 up; also reasonable hotel rooms.

DE LUXE KITCHENETTES.
New bldg.; just open; 1½-2-3 rms., richly furnished kitnts.; $60 up; complete hotel service; L 2 blks., surf. ½ blk.; bus, steam, train 3 blks. Seeley Manor, 4427 N. Seeley.

BEAUT. NEW APT. HOTEL
for June Brides and Business Couples. We offer an attractive special arrangement. N. W., L, surf. transp. Vera Mae Apt. Hotel, 4440 N. Lincoln-st. Sun. 9088.

MERRILL APARTMENTS,
5636 KENMORE-AV. 2 rms., $60. Gd. trans.; 1 blk. Sheridan-rd. APARTMENT SELECTION BUREAU 310 S. Michigan. Har. 3773.

THE LANSING.
FOR THOSE ACCUSTOMED TO THE BEST. 1-2-3 rm. apts., $60-$150; 3 blks. lake, beach. Linc. Pk.; walk to loop; ideal home for summer. 1036 N. Dearborn. Whi. 4080.

4200 HAZEL-AV.
2 room apts.; 4 story fireproof elev. bldg.; new, mod., beau. furn.; conv. to L, bus, park and lake; $75. Wellington 3460.

COLUMBIA CREST,
1101 COLUMBIA-AV. Attractive 1 and 2 rm. apts., complete service, $45 and up; ½ blk. to Lake, bus.

OAKDALE MANOR.
New bldg., 1049 OAKDALE, $50 and up; 1-2-3 r. kit.; beau. fur.; elec. refrig.; elev.; complete hotel service; L, bus, surf. trans.

CHA-TOINE APTS.
4546 N. DAMEN-AV. New bldg.; 1-2 rms., beau. furn.; refrig., elec. swbd.; complete hotel serv.; $50 up.

1-2-3 Rm. Apts., Hotel Rms.
New fireproof bldg.; full service; low rent; good trans. 4108 Kenmore. L. V. 9498.

815 CORNELIA.
Comp. furn. 1-2-3 rm. apts., $40 to $52.50. Residential district. Excellent trans.

SWANVILLE APTS.
2-3 rooms, $60 month; light, gas, linen, refrig. 3534 Broadway; good tr. Bitt. 1600.

NEW LAWRENCE HOTEL.
1-2-3 Room Apts., $65 up. 1020 Lawrence-av. Longbeach 2100.

2-3 RMS., $10-$12-$15 WK.
Buena Park apts., soliciting business men and women. 4069 Kenmore. Graceland 6683.

SUBLEASE 6 RM. FURN. APT., 2 BATHS; ½ blk. Lincoln Pk.; ¼ blk. Clark-Bdwy.; until Oct. 1; exc. value. Lincoln 1108.

1400 LAKE SHORE-DRIVE—3 ROOM APT. attr. furn., for summer; only $135, gas and light included. Whi. 4180, Apt. 8 M.

BEAUT. FURN. 3 RMS., SHOWER, ELEC. refrig., newly dec.; good trans.; $65, incl. linen, gas, light. 805 Cornelia. Well. 6116.

SUBLET 3 ROOM APT.; BEAUT. FURN.; very attractive price; leaving town. 6383 SHERIDAN-RD.

ATTR. FURN. 4 ROOM APT. OUTSIDE; oriental rugs; will rent or share; apt. hotel sv. Apt. 517, 2828 Pine Gr. Buck. 1700.

2 ROOMS AND KITCH., $60 UP. 1331 Estes-av.; spacious rms., free refrig. gas, light; nicely furn. and dec.; ex. transp.

848 GALT-AV.—4 ROOMS; G. E. REFR.; newly furnished; furn. belongs to you at end of lease. Open for insp. Lon. 2325.

4-5 RMS., SUN PAR., $60-75; COMP. FUR.; dec. 4401 Beacon. Long. 3581. Wilson L.

MAGNOLIA, 4656—COR. LELAND. BEAU. sunny 4 rms.; Frigid.; modern; reas.

$45 UP—2 AND 3 RMS. 1053 DAKIN. Everything incl. Sher. L sta. Well. 0168.

WELL FURN. 5 RM. APT., ALL TRANS., reasonable. 5457 Wayne-av. Longb. 3589.

TO RENT—FURNISHED APARTMENTS.
NORTH.

GOLD COAST'S BEST ADDRESS—
201 E. DELAWARE
1blk. S. of Drake Hotel; bus at door.
3 to 5 Rs., 2 Ba., $120 Mo. Up.
FULL HOTEL SERVICE. SUPERIOR 1480.

2 Rooms, $55
FREE REFRIG. LIGHT AND GAS. 4501 MALDEN. 1 BLK. TO BUS.

4 Rooms, only $70
SUITABLE FOR 4. 1 blk. to Addison and Sheridan bus. 626 Gary-pl. Refrigeration. Wel. 1732.

THE PARK CENTRAL
443 WRIGHTWOOD-AV.
This outstanding building offers unsurpassed value in 1 and 2 Rooms, $70 Up.
PERFECT SERV.—COMMISSARY—GARAGE.
Mr. Farrell, Mgr., Moh. 2923.
For auto service to see these apartments call Harrison 3773 or 4127.
Apartment Selection Bureau,
310 SO. MICHIGAN-AV.

ARNOLD APTS.
4737 MALDEN. EDGE. 6966. 1-2-3 rooms, $55-$85; large, light, airy. All newly decorated. Hotel serv. avail. MGR. MR. FITZHUGH.

SUBLEASE BEAUT., AIRY 3 RM. KITCH. apt.; spacious liv. rm., bedrm., in-a-dor bed; shower; Frigidaire; finest sec. N. Edge- priv. beach; sacrifice furn. or unfurn. W. TOLAND, 1036 Sheridan, 6400 N.

ATTRAC. 6 RMS., SL. PCH., SUN RM., NR. lake, L; $125. Weckler, 1434 Thorndale. Sun. 5905.

BEAU. FURN. 6 RMS., 2 BATHS; GOOD trans.; reas. 4453 N. Ashland. Rav. 2178.

3 RMS.; LARGE BEDRM., KITCHEN; 1ST floor; summer; best tran. Edge. 3050.

NORTHWEST.

MIDWEST APTS. HAS 2-3 RM. KIT., FUR. beau.; elec. refr.; mod.; extra inador; gd. trans.; reduced rates. 2918 N. Cicero.

LOGAN-SQ.—2-3 RM. NEW BLDG., SUIT. 4 persons; $52, or by wk. 2432 N. Linden-pl., 1 blk. N. of Fullerton. Capitol 4377.

5 RM. BRK. BUNG. FLAT—BEAU. FURN.; gas, elec. and heat, incl. glazed pch. and yard. $58; gentile. Phone Avenue 2144.

1 RM., BEAU. FUR. KIT. APTS.; GAS, REfrign., lt.; 1 blk. L; $50. 3355 Eastwood.

SUNNY COR. KITCH.; REFRIG.; SHOWER; reas.; 1 blk. Rav. L. 4901 Christiana-av.

FURN. 1 ROOM KIT. APT.—PRIV. BATH, gas, elec.; reas.; ex. tr. 3222 Lawrence.

WEST.

119 N. PARKSIDE-AV.
BEDRM. APT., SUIT. FOR 4, $80.00. 1 RM., LRG. KIT., $55 AND UP. All trans.; maid serv.; everything furn.

1-2 RM. APTS.
New bldg.; elec. refrigeration; elevator and maid service; reasonable rates, $50 and up. 3124 Franklin-blvd.

"OAK PARK CHATEAU."
Finest 1-2-3 rm. kit. apts., beau. furn.; reasonable; exc. trans. 330 N. Austin-blvd.

143 N. PARKSIDE APTS.
2½ and 3½ beaut. furn. and unfurn. apts. Mod. in every respect; new bldg. $65 up.

JACKSON CREST APTS.
1-2-3 rm.; comp.; serv.; elec. refrig.; elev.; lr., lt.; worth inspect. 4700 Jackson-blvd.

4501 WASHINGTON — 1-2-3 NEWLY DEC. and furn. kit. apts.; reas. rates; exc. trans. Open till 10 p. m. Sang. Col. 1189.

ENGLISH BASEMENT—4 RM. APT. NEWly decorated; all furnished; nice big yard; garage. Nevada 4537.

4 ROOM ELEGANTLY FURN. APTS., $50; fine trans.; janitor. 149-151 S. Whipple.

CLEAN KIT. APTS.—NR. L SURF. BUS; price will please. 4024 West End-av.

1½-2½ R. BEDRM. AND IN-A-DOR; REF., lt., gas, maid; price to suit. 245 N. Long.

4 RMS.; 2 BEDROOMS, STEAM HEAT, $60; cor. bldg.; gd. trans. 510 S. Kildare.

4301 MONROE—1-2 RM. KIT. APTS.; MAID serv.; Frigid.; gas, elec.; $50 and up.

SUBURBAN.

6 RM. FURN. APT., JUNE, JULY, AUGUST. 1 blk. L sta., 2 blks. lake; most desirable loc. in Evanston. Univ. 9157.

WANTED—TO RENT—APARTMENTS.

WANTED—3 ROOM GARAGE APARTMENT with bath; South Side; quiet and respectable; adults. Address N 367, Tribune.

TO RENT—STORES.
South Side.

401 E. 69TH-ST., COR. SOUTH PARK—Suitable any ret. bus.; reas. Cent. 5885.

North Side.

BEAUTIFUL STORES ON HOWARD ST. IN 6 story Broadmoor hotel bldg.; good for any legitimate line; an opportunity for live merchant; rent reasonable. LIEPOLD & HICKS, INC., 1569 Howard-st. Hollycourt 2300.

1924 MONTROSE—NR. L STA.; BUSY APT. dist.; large heated store, $75. R. P. 9436.

LARGE STORE AND LOFT ADJOINING L. 932 Sheridan-rd. Rogers Park 9436.

51 W. CHICAGO-AV., ADJ. CORNER N. Dearborn. Suitable any business; $85.

Northwest Side.

STORE—SUITABLE FOR HABERDASHERY. Near transfer corner. 2810 Armitage-av. Humboldt 6719.

TO RENT—OFFICES AND SHOPS.
Central.

THE MOST MODERN OFFICE SERVICE. Lock box, $3; mail and in phone, $5; desk and phone, $12.50; semi-priv. office, $22.50; private office, $31-$56. All include complete secty. service. Open 8 a. m.-8 p. m. Entire 6th floor, 201 N. Wells Bldg.

30 N. LA SALLE BUILDING.
2 private offices and reception room...$77.50
1 private office and reception room...... $55
JUDSON F. STONE, AGENT. Dearborn 1776. Room 1212.

192 N. CLARK-ST.
OGDEN BUILDING. Within the Loop; close to parking space; 1-2-3 private offices; reception room, $35 up. SINGLE OFFICES, $20 UP.

32 N. STATE, S. W. COR. WASH.—ATTRACtive offices; splendid light; night service; center of loop; sgle. office $25 to $50; with recep. room, $55 to $80; few furnished. Desk space, $12. SWIGART & CO., Room 601.

FACING LAKE MICHIGAN—Beau. offices 500 to 5,000 sq. ft., near Furniture Mart; Unusually light; low rent. EDWIN J. BOWES JR. & CO., 154 E. Erie-st. Whi. 6026.

MADISON AND WABASH OFFICE SUITE with reception rm. and 2 priv. offices. Will sublet until Oct. 31 at bargain. Phone West 2792 for further information.

COMPLETELY FURNISHED, SPACIOUS office, 4 private rooms; Clark and Monroe. Sublease; excellent bargain for right party. Canal 5279. Mr. Goldberg.

TRIBUNE TOWER—LIGHT, PLEAS. DESK SPACE, SEC. SERV., TEL., PARKING FACILITIES. ROOM 1512.

FURNISHED OFFICE SUITE—RECEPTION, general and 3 private offices; will sublease at a bargain. State 2287.

PRIVATE OFFICES, $20-$55, DESK SPACE. Furn. offices; secy. serv.; 2d fl., Engineering Bldg., 205 W. Wacker. Central 1689.

REAPER BLOCK, 80 W. WASHINGTON-ST. —Suite of 2 pri. offices and recep., $52.50. Office of Bldg., Rm. 712. Dearborn 1776.

WANTED—BUS. CONCERNS DESIRING desk space or mailing address in nice loop law suite. Address T N 75, Tribune.

DESK SPACE, $20; FURN. OFCS., $30 up. Mdse. Mart, Rm. 1114. White 6976.

TO RENT—OFFICES AND SHOPS.
Central.

TRIBUNE TOWER
Beautiful corner suites, outside light for work room and private offices.
One and two private office suites with reception room, $30 per month and up.
Cork carpet, window shades, and awnings are included in rental.
11½ foot ceilings.
Apply to
HOLMES ONDERDONK.
Telephone Superior 0100.
1229 Tribune Tower.

Outlying.

5,000 FT.-$1 PER FT.
Divided to suit. New, modern 8 story office building with every convenience. West Town State Bank Bldg., Madison and Western. West 2400.

SUBLET VERY REAS. 18X23 4 R. SUITE. rec. rm., 2 private offices and extra rm. for doctors, broker, auto finance, etc. 2d floor, 4010 W. Madison. See Mr. Sala, Rm. 211. 1 N. Crawford. Kedzie 5900, or call Mr. Mahoney, Dearborn 7300.

$25 TO $30 PER MONTH. Private office, with or without phone service. West Town State Bank Bldg., Madison and Western. West 2400.

TO RENT—FLOORS AND LOFTS.

WEST SIDE, NEAR LOOP.
Well lighted space, sprinkled and heated; electric freight and passenger elevators. 2,500 SQUARE FEET AND UP.
CLINTON REALTY ASSN.,
522 S. Clinton-st. Phone Harr. 2543.

TO RENT — STORE AND BSMT., 50X150; 26-28 N. Clinton-st.; also offices and 2d fl. ALEX. FREND & CO., INC., 29 S. La Salle-st.

TO RENT—MANUFACTURING PROPERTY.

FACTORY BUILDING AND SITE AVAILable at Trenton, Ill., along R. R. and on R. 12. Will make alterations to suit. Promoters need not apply. Trenton Chamber of Commerce, Trenton, Ill.

612 W. LAKE—VERY LIGHT, WELL KEPT; SPRINKLERS; LOW INS.; 500-1,200-2,000-2,500-3,500-4,500 sq. ft.; BASE., 64x100. Will div. Henry A. Knott. 112 W. Adams.

TO RENT—9,500 SQ. FT., 1 STY. HIGH bldg., trk.; offices; N. W. Side; low rent. CHANDLER & MONTAGUE. Rand. 1828.

TO RENT—FARMS.

10 ACRE POULTRY PLANT WEST OF Evanston. Address T C 294, Tribune.

TO RENT—BUILDINGS.

FOR LEASE OR SALE — AT BARGAIN prices; five 1 sty. bldgs., 1 S., 1 N., 2 W., con. 5,000 to 18,000 sq. ft. ea.; imm. poss. Harrington & Co., 812 1st Nat. Bank Bldg.

STORE FIXTURES.

BEAUTY SHOP AND BARBERS' FIXTURES—New and used; easy payments. PAIDAR CO., 1120 N. Wells-st. Ph. Diversey 0200.

ALL GLASS ELECTRIC LIGHTED GRAND Rapids show case, good as new. Sold at sacrifice. 1467 Irving Park-blvd.

150 FOLDG. CHAIRS, WATER COOLER, 2-6 gal. coffee urns. Law. 3864.

OFFICE FURNITURE, FILES, SAFES.

WE ARE DELUGED WITH NEW AND used office furniture of all kinds from discontinued businesses; large lots of steel files, desks, lockers, tables and chairs in oak, mah. and wal. We guarantee to save you money. Opportunity for dealers. OFFICE FURNITURE CLEARING HOUSE, 130 W. LAKE.

FROM FACTORY TO YOU.
Leather davenport, $65; chair, $14.50. Armstrong Co., 119 N. Wells, rear. Dea. 8768.

30 STEEL LOCKERS; 7 SAFE CABINET fireproof letter files; office furn.; steel files, bookcases, safes, adding machs. Bargains. 1239 S. Michigan. Calumet 3233.

LARGE SELECTION, NEW, SHOPWORN, and reconditioned office furniture bought through liquidations. MEAD & WHEELER, 1022 S. WABASH.

EXC. GD. BARG. IN NEW CLOSE OUTS and rd. used reposs. off. desks, chairs, files, etc. Lome. 408 S. Dearborn. Harr. 7500.

OFFICE FURN.—CHEAP, ALSO FOLDING chairs. Shaughnessy Co., 201 N. Wells.

USED MAH. OFFICE FURN., BANK EQUIPment. 203 N. Wabash. Bank floor.

USED MAH. AND OAK OFFICE FURN., steel files, safes, cheap. 1238 Washington.

MUSICAL INSTRUMENTS.
Pianos and Players.

Buy at Kimball Factory.
8 small used Junior pianos ....$35 each
47 used upright pianos ....$10-$39 each
Used Grand pianos at factory ...$195 each
Haines Bros. Ampico rebuilt $275
Ellington Welte Reproducer $495
Steinway beautiful mahogany case $595
FACTORY, 2631 W. 26TH.
Phone Lawndale 3862. Open until 5 P. M.

KNABE—"STUDIO" UPRIGHT, DARK MAH. A1 cond., $75. Terms $10 down, $5 mo. WYMAN'S, 600 Republic Bldg., 209 S. State.

STEGER APT. GRAND, $155. CABLE Midget upr., like new, $135. See Mr. Nelson, Storage Dept., 338 W. 63d-st. Op. ev.

WE HAVE BARGAINS IN USED pianos, all makes and styles, $35 up. Schultz Piano Co. 2255 W. Madison-st.

RENT A NEW PIANO—BABY GRAND, $10 a month; midget upright, $6 a month. CABLE PIANO CO., Wabash and Jackson.

BEAUTIFUL KIMBALL GRAND PIANO; guar. in good playing cond., $135; terms. Rudolph Wurlitzer, 329 S. Wabash.

Wind, String, Etc.

GENUINE STRADIVARIUS VIOLIN, MADE 1722. N. A. Coplen, Jackson, Tenn.

BILLIARDS AND BOWLING.

REBUILT TABLES AS LOW AS $160. The BRUNSWICK-BALKE-COLLENDER CO. 623-633 S. Wabash Wabash 4020.

Place your want ads where they can be seen by the largest number of families! In the city and suburbs the daily Tribune reaches 132,000 more families than the second newspaper, and 225,000 more families than the third newspaper! The Sunday Tribune reaches 184,000 more families in Chicago and suburbs than the next newspaper!

REAL ESTATE FOR SALE.
APARTMENT BUILDINGS.
South Side.

NEW MODERN 3 APT. BLDG.; ALL RENTed. Best residential sec. S. S.; trans., schools, churches; will trade for R. E. bonds and some cash. Address N 331, Tribune.

2 FLAT BRICK BLDG., 4 RMS. EACH, 2 car gar.; nice base. and large yard. On business st. Will sac. 1308 E. 53d-st.

NEW 6 FLAT, 8119-21 ELLIS-AV., 60 FT. lot. Price secondary or may consider larger in Woodlawn. Ph. Fairfax 8204. COPE.

North Side.

30% Under Normal Value.
On basis of present values these exceptional opportunities will sell soon.
30 apt. bldg., 1-2-3 Rooms, North Side
30 apt. bldg., 4-5 Rooms, North Side
12 apt. bldg., 4-5 Rooms, North Side
All well rented. Address S J 553, Tribune.

BIG SACRIFICE FOR CASH—6 APT.; FINE location; 100% rented; worth $55,000; will sell for best offer. Well financed. Address S J 557, Tribune.

Northwest Side.

FRAME ON BRICK 6-6-3 RMS.; H. W. HT. 1st flat; gar.; rent $990 yr.; price $7,000. $1,000 cash. Inquire 3531 W. North-av.

3 FLAT BRICK — 2 FLAT FRAME IN rear; rent $1,580; lot 27x177; pr. $11,800, $2,000 cash. Inq. 3531 W. North-av.

West Side.

FINE BRK. 2 APT. AT GARF. PK.; 5-5 rms.; A-1 cond.; furn. heat; gar.; $7,500; terms act quick. Address Y G 178, Tribune.

CO-OPERATIVE APARTMENTS.
South Side.

MODERN 4 RM. CO-OP., NEAR LAKE, 2 blks. I. C.; $5,500 eqty., cut to $2,750; mo. assessmt. $37. Address T M 559, Tribune.

BUSINESS PROPERTY.
South Side.

5 ROOM BRICK BUNGALOWS, $50 DOWN. FRANK DE LUGACH, OWNER, 10044 PRINCETON-AV. PULLMAN 3823

STRATEGIC HYD. PK. LOC., 1600-02 E. 55th-st.; sacr. pr. No trade. Cen. 5885.

Northwest Side.

FOR SALE—29X125, IRVING PARK-BLVD.; nr. Kedzie; one story bldg.; covers entire lot; imm. poss. Take clear vac. in part pymt. Call EHRENHALT, Longbeach 4633.

HOUSES.
South Side.

Leaving for California
because of ill health; must sell beautiful 3 story stone front house; 10 rms., 2 baths, furnished or unfurnished; beautiful antique early American furniture; 2 car garage; lot 23x150; by owner; no brokers; nice income. 5034 Blackstone-av.

HYDE PARK—STM. HT., PRESS BR., 8 RM. res.; bank loan, $7,000. Owner away, orders sold. 5408 University-av. $2,000 cash. Im. poss. Pri $10,500. Hyde Pk. 2215.

BRICK BUNGALOW, 105TH, NEAR WESTern; might trade for closed car, late model. BARTHOLOMEW O'TOOLE, 8941 Loomis-st. Bev. 7275.

Southwest Side.

INVESTIGATE THIS OPPORTUNITY. ONLY $45.00 A MONTH FOR OUR NEW 5 ROOM BUNGALOW. DO YOU HAVE STEADY EMPLOYMENT? ADDRESS L T 541, TRIBUNE.

North Side.

Frame House in Rogers Park
West of Clark-st., 2 blocks North Western Sta.; 6 large rms. and large screened and glazed porches in rear on both floors. Reasonably priced. 1837 Estes-av. R. P. 0605.

50X150.
On Ashland [4400 block north], 9 room frame house. Will consider 6 room bungalow as part payment. Address Y F 338, Tribune.

OUTSTANDING SACRIFICE—WILL SELL beau. $25,000 Rogers Park corner residence for $15,000; east of Clark; 6 lge. rms.; oil ht.; A1 cond. Only $3,500 cash req. Ph. Owner, E. J. BICKELL, Kedzie 0029.

BELLEVUE-PL., OVERLOOKING DRIVE—8 rm., 2 baths; excel. cond.; gar.; ideal town house; pr. $32,000; lib. terms. Buck. 0500.

Northwest Side.

4928 N. Kilbourn-av. $13,000.
TILED ROOF BUNGALOW, COR. LOT. Well built, having 7 extra large rms., incl. BREAKFAST RM., ALSO SLEEPING PCH. Steel constructed. H. w. ht. 2 car. bk. gar. C. W. BURGMANN CO., 523 S. CICERO-AV.

HI. GRADE ENGLISH BUNG. BUILT ON my lot or yours; $5,975 complete; size 24.10x56 ft. incl. porch, h. w. ht., colored tile bath. See sample building. Private builder. Address Y O 556, Tribune.

5 RM. BRICK BUNGALOW — FURNACE ht., glazed rear porch, 2 car gar.; good condition; excellent location; sacrifice for quick sale. Call Avenue 2127.

BRICK BUNGALOW—5 RMS.; H. W. HT.; glazed porch, colored bath; 1 blk. Milwaukee-av., nr. Elston. 5445 N. Parkside-av. Kildare 8654.

FOR SALE—7 RM. HSE., EXCEL. TRANS., all conven.; near high schl. and Catholic schl.; no dealers. 3107 Wilson-av.

West Side.

ACCT. OF DEATH, 5 ROOM HOUSE; FURnace; garage; $3,700. 3030 Lexington-st.

HOUSES BUILT TO ORDER.

WILL FINANCE 100%—Will build on your lot bung. or 2 flat without a down payment. H. Finegold 4932 N. California-av. Longbeach 1611.

REAL ESTATE—AUSTIN.

LONG-AV. AND WASHINGTON-BLVD., 2 story pressed brk. bldg., 5-6 rms., oil ht., lge. lot, elec. refrig. Must sell. Wm. J. Klibanow, 3732 Roosevelt-rd. Nev. 1450.

VACANT.
North Side.

SPLENDID CORNER AT ROSEMONT AND N. Talman-av. The price now makes it a bargain. Suitable terms. No R. E. brokers. Property clear. Address N 60, Tribune.

Northwest Side.

WILL SELL OR TRADE DBL. ½ SECTION corner; ex. trans.; sml. cash, bal. by terms. Owner. Address N 83, Tribune.

CRAWFORD AND PETERSON-AVS., 25 FT., $2,000. Call Sunnyside 7673.

MILWAUKEE-AV. FRONTAGE, 25X104. Bargain. Phone Berwyn 306.

REAL ESTATE—SUBURBAN—SOUTH.
Beverly Hills—24 minutes to loop.

NEW 6 ROOM BRICK HOUSE. LARGE ROOMS—HOT WATER HEAT. PAYMENTS $65 A MONTH. Will gladly send all detail information. Address T D 462, Tribune.

SELLING FOR LESS THAN COST. NEVER occ. 6 rms., press. brk. gar.; h. w. ht.; 9419 Leavitt. Open aft. and eve. Stew. 6672.

Midlothian—39 Minutes to Loop.

IF YOU HAVE GOOD STEADY JOB WILL sell my small modern home. $100 down. $45 mo. Address K T 448, Tribune.

Miscellaneous.

HANDY MAN'S CHANCE.
COTTAGE AND ACRE,
$1,500.
Here it is—BOTH, total pr. $1,500. Room for poultry and vegetables to add to your income. Running water, gas, elec., good roads, school, close to good transp. to Chgo. If you are handy with tools and have $160 cash, write for details. Sm. mo. pay. Address L E 474, Tribune.

BARGAIN HUNTERS.
I have thirty 50 ft. lots in a thriving suburb only 35 minutes from loop. I will sell one or all for 50 cents on the dollar. Water, gas, elec., hard st., cement sidewalks in. Priced at $375 each. $75 cash, $4 per mo. Will loan money to build. Address L D 547, Tribune.

SMALL FARM.
4 rm hse. complete plbg., tile bath. 2½ acres land; frontage on hwy., 4 blks. to sta. and bus. district; 1 hr. to loop. Make a fine poultry and truck farm. $300 cash will handle. DON'T WAIT. Answer this ad NOW. Address L C 152, Tribune.

2½ ACRE BARGAIN.
Only 8 minute drive from I. C. R. R. 1 blk. off State Hwy. on hard rd., with elec. in and pd. for; $150 cash, $7.50 per mo. Pr. $750. A real bargain. Address L Y 357, Tribune.

LINCOLN HIGHLANDS—
Acre lots as low as $495; $50 down, $10 mo. Fine soil. O. Rueter & Co., Bev. 4595.

REAL ESTATE—SUBURBAN—NORTH.
Evanston—19 minutes to loop.

BEAUT. ARRANGED, BRAND NEW 7 RM. 2 bath brick resid. on fine Lincolnwood corner. Downstairs lav.; tile roof; 2 car garage; in a class by itself. $19,500.
Hokanson & Jenks, Inc.,
513 Davis-st., Evanston. Greenleaf 1617.

2 BLOCKS FROM LAKE.
Stately Colonial of 10 rms., 6 bdrms., 3 baths, in exclusive East Side section. For quick disposal sale or rent. Price $42,500. Call Rogers Park 5115.

WILL TRADE EQUITY OF ½ IN $25,000 residence in Evanston; corner 50 ft.; beautiful landscaping; 8 rooms, oil heat; 2 car garage, for 2, 3 or 4 flat bldg. Address N 111, Tribune.

$4,000 WILL BUY S. HALF OF DOUBLE home, 6 lge. rms., sun porch, lav., h. w. ht., oil burner, garage; close trans. and schools. 2610 Walnut-av. Davis 1045.

Wilmette—22 minutes to loop.

BUY LIKE RENT—$100 MO.; 6 SPA. RMS.; full 50 ft. lot; gar.; $9,250; fine location. Kroll & Smith, 424 Linden. Wilmette 500.

Winnetka—26 minutes to loop.

RIPAR. HOME OF DISTINCTION AND quiet charm at a low figure; bluff and beach; in perfect cond. Wilmette 3740.

REAL ESTATE—SUBURBAN—N. W.
Arlington Heights—33 min. to loop.

BUILDER MUST SACRIFICE NEW 2 STORY brick 6 rm. Colonial house for immediate buyers. Price only $6,000. Cost $10,100 to build. 50 ft. lot, paved st.; fast trans. Address S N 126, Tribune.

4 AC. FRONT. RAND-RD., IDEAL POULtry, rabbits $550 per ac.; will furn. all material to build sm. home. Sta. 3881.

Barrington—47 minutes to loop.

VERY BEAUTIFUL 6 ROOM HOUSE. PAYMENTS ONLY $45 MONTHLY. LARGE LOT, FRUIT AND SHADE TREES. A home with flower and vegetable garden. ADDRESS L D 290, TRIBUNE.

Park Ridge—21 minutes to loop.

MY BEAUT. MOD. SPANISH TYPE BUNG. 5 lge. rms. and 1 small room; wood burning fireplace; tile roof and bath; h. w. ht.; double garage; screens, shrubbery; 50 ft. lot; nr. sta.; cost over $14,500; will sacrifice quick sale, $10,500. W. A. MILLER Wabash 0454 or Parkridge 495R.

Miscellaneous.

DOUBLE HIGHWAY CORNER.
3 ac., 283 ft. on one hwy., 283 on other. DOUBLE SECTION LINE CORNER. Mile from sta. Price slashed for quick sale Phone Gill, State 7225. 8 a. m.-5 p. m.

REAL ESTATE—SUBURBAN—WEST.
Downers Grove—34 min. to loop.

ONLY $50 CASH.
Choice 1 acre facing improved road, close to station on C., B. & Q. R. R. Good investment at price asked. Fine for garden, poultry, and rabbits. Balance, terms. Address L E 310, Tribune.

Glen Ellyn—36 minutes to loop.

3 ROOM HOUSE, ¼ ACRE LOT; ELECTRIC light; close to St. Charles-rd.; bargain; $1,950; terms. Address N 77, Tribune.

La Grange—21 minutes to loop.

6 RM. COLONIAL, 2 CAR GAR., HOT WAter ht.; reduced $2,500, to $13,000. Owner, 612 W. Burlington. La Grange 730.

Maywood—18 minutes to loop.

$800 AND RENT BUYS 5 ROOM NEW bung.; furn. heat; sleeping porch; paved st.; L trans.; 37 ft lot; consider mtg. paper for equity. Euclid 3568M.

Oak Park—16 minutes to loop.

BARGAINS IN VACANT BUNGALOWS AND 6-10 rm. homes. QUINLAN & TYSON, INC. Central 0227.

Villa Park—29 minutes to loop.

5 ROOM BUNGALOW. PAYMENTS $45 MONTHLY. HENRY J. KRAMER, OWNER. 100 EAST ST. CHARLES-RD. Tel. Villa Park 3450 or Cent. 4935.

Miscellaneous.

$50 CASH.
2 ACRE BARGAIN.
Balance to suit, fronting on improved street; electricity, fine garden soil; ideal for poultry and rabbits; will sell for less than half of former price. Interested, don't delay. Write. Address E D 481, Tribune.

3 ACRE CORNER.
63d-st., double section corner, fine for anything. Gas, electricity; 34 minutes to loop on C., B. & Q. R. R. Closing estate. Make offer. Address L M 314, Tribune.

NEW 5 ROOM BUNGALOW. ONLY $45 A MONTH. IDEAL PLACE FOR CHICKENS. LARGE LOT, TREES AND SHRUBBERY. Address P J 186, Tribune.

REAL ESTATE—ACRE PROPERTY.

TEN ACRES BLACK SOIL, $1,000; $250 CASH, $25 MONTH. J. R. WAGONER, 424 MAIN-ST., GLEN ELLYN. PHONE 25.

REAL ESTATE—SUMMER RESORTS.

$485.
Lot and cottage at So. Wis. lake, 2½ hr. dr. Chgo.; sacrifice quick sale; arrange terms. No brokers. Small down payment handles. Address N 154, Tribune.

IN BEAU. PLEASANT VIEW SUB., CARY, Ill., 7 rm. furn. summer home; priv. pier, boats; gar.; bearing fruit trees; must be sold at once; might cons. small vac. as part payment. Owner, Armitage 6117.

15,000 ACRE SOLID TRACT; 35 SPRING fed lakes with fish; 2 spring fed trout streams; excellent hunting; suitable for club, estate, or subdivision. Rust-Owen Lumber Co., Drummond, Wis.

FINE COTTAGE, CEDAR LAKE, INDIANA. Bargain. $550. Will make terms. ADDRESS T M 548, TRIBUNE.

MY SUM. COTT. FOR SALE, $795; TERMS; fine lake in Wis., near Chi.; fishing, swimming; Gentile. Address P S 386, Tribune.

LAKE FRONT—7 A., 1,000 FT. ON LAKE, new cottage; $1,750, $100 cash, $20 mo. Evans-Tinney Co., Fremont, Mich.

RESORT LOT BARGAIN—50 FT. LOT AT lake, nr. Antioch; beau. trees; $25 now $10 mo. Address L Y 540, Tribune.

SUMMER COTTAGE FOR SALE OR RENT to reliable party, reas.; at Round Lake Beach. Address Y F 336, Tribune.

ROCK RIVER TERRACE LOTS AND HOME Sites, $97.50; easy terms. "On the Hudson of the West." F. B. Spoor, Byron, Ill.

FOR SALE—10 LGE. LOTS, LAKE FRONT. Pistakee Lake; $200 to $800 a piece; bargain. Address P L 374, Tribune.

FOR SALE OR RENT — INDIAN LAKE, Mich., 4 rm. furnished cottage, facing lake; good renter. Call Central 1198.

NEW COTT., GLZD. PCH., $875. WORTH dble.; lge. Wis. lake, sand beach; 97 miles Chgo.; terms. Address Y G 401, Tribune.

¼ A. ON FOX RIVER, $250; 38 MILES TO loop, on C. & N. W. transp.; $25 cash, $5 month. Address Y O 554, Tribune.

SUMMER COTTAGE FOR SALE OR RENT to reliable party reas. at Round Lake Beach. Address T T 465, Tribune.

4 RM. HOUSE, FURNISHED COMPLETE; elec. stove, Frigidaire, gar., etc. Kankakee River, Shelby, Ind. Ph. Lowell, Ind., 188-W-1.

1,000 ACRE MUSKRAT MARSH; WELL stocked; barg.; tms. Ph. Wab. 3183. E. J. Peterson or write Y.M.C.A., 826 S. Wabash.

WILL SACRIFICE COTTAGE ON ONE OF best lakes; any reas. offer accepted. Priv. owner. Address T F 359, Tribune.

FOX RIVER WATER FRONT LOT, $500; sand bot.; 50 mi. Address T T 144, Tribune.

WATER FRT. LOT, CHAIN O' LAKES, NR. Antioch; $345. Address T N 84, Tribune.

REAL ESTATE—FARM LANDS.
California.

20 ACRE CALIFORNIA FARM: TOTAL price $400; direct from owner; terms; in one of the most beautiful and fertile valleys in California. BERT BRISTOL, Room 1630, 11 S. La Salle-st., Chicago.

Illinois.

$25 STARTS YOU.
LARGE TRACT, 60x283 ft. LARGER THAN 4 CITY LOTS. Ideal for chicken farm or suburban home. GAS and ELEC. available. 3 blocks to station. 1 hr. west from Loop. Price ONLY $425; terms, $25 cash, $10 monthly. Address M J 348, Tribune.

12 ACRES OF BEAUT. VIRGIN TIMBER, on Route 47, nr. St. Charles; ideal homesite; $1,800; $450 cash. Ph. Frank 2467.

Indiana.

120 ACRE FARM; RICH FERTILE SOIL; ex. gd. bldgs., all planted; 7 fine milk cows; 2 horses; all poultry; tools; feed. Pr. $10,000, with $2,000 cash; bal. long, easy terms. E. R. Steele. Phone 29, Knox, Ind.

Michigan.

10 ACRES, PART WOODED, NEAR LAKE and state highway; only $135; suitable for country home; fruit, poultry; $10 down; no interest. Owner. Address N T 48, Tribune.

COUNTRY HOME, EDGE NICE TOWN, S. W. Mich.; 6 rm. hse., in good cond.; elec. lts.; fruit; ½ acre land; close lakes; only $1,350; terms. Address L T 303, Tribune.

40 A., NEAR TOWN; 120 MI. CHGO.; 5 AC. grapes, wood lot; 6 rm. house, 40x50 barn. $2,500; $500 csh. Roessler, 140 S. Dearborn.

SMALL PAYMENTS OR TRADE. BARgain farms. Catalog, or see PARASCANDOLO, Hartford, Mich.

Wisconsin.

SOO LINE LAND GRANT LANDS IN UPper Wisconsin; free information; ask for Booklet No. 53; homeseekers' rates. Address H. S FUNSTON Land Dept. Soo Line Ry., Minneapolis, Minn.

WOODED LAKE LAND—CUT OVER FARM land. Largest selection in Wisconsin. EDWARD HINES FARM LAND CO. Room 2100 100 W. Monroe-st. Chicago

84 A.—NR. TOWN; GD. BLDGS.; GD. SOIL; sac. acct. health; no dealers. Ave. 1215.

Miscellaneous.

FREE BOOKS ON MINNESOTA, NORTH Dakota, Montana, Idaho, Washington, Oregon, about farms large or small for grain, live stock, dairying, poultry. Write for detailed information or call Saturday or Monday. W. S. Weber, G. N. Ry., 105 West Adams-st., Chicago

FREE BOOKS—FARMS, LANDS, RESORT bargains. A. W. BLOM, Menominee, Mich.

REAL ESTATE WANTED.
For Cash.

HAVE CUSTOMERS WITH CASH FOR good Chicago business property. FRANKENSTEIN & CO., 33 N. LA SALLE-ST.

TO SELL YOUR VACANT, CLEAR, OR part paid. Call R. 620, 134 N. La Salle-st.

By Brokers.

WANTED—ACRES, FARMS OR LOTS ANYwhere in U. S. to sell or trade. Mr. Church, Rm. 806, 310 S. Michigan-av.

WANTED—LARGE STORE OR APT. BLDG. for cash and equity. Brokers co-operate. D. L. OLCESE, 10 S. LA SALLE-ST.

WANTED—VACANT LOTS OR IMPROVED properties. No brokers. MR. LYTLE, suite 300, 100 N. La Salle-st.

REAL ESTATE FOR EXCHANGE.
Apartments.

TRADE—12 APT. FOR FARM, ADD CASH. S. Boguslewicz, 837 N. Washtenaw-av.

6 APT., ROGERS PK.—1 MTG.; FOR CL. res. or vac.; eq. $25,000. Briargate [illegible]

Farms and Acres.

WILL TRADE MOD. UP TO DATE POULtry farm, nr. Chi.; gd. trans., for 5-6 rm. bung., clear or 1st mtg. only. Write John Higgins, 100 N. La Salle, R. 900, Fra. [illegible]

Houses.

WILL TRADE MY 6 ROOM HOUSE NEAR Lake Mich., 75 min. to loop, for vacant lots or bus. frontage as pt. payment. Address M S 152, Tribune.

WILL ACCEPT CLEAR LOT FOR MY equity in large oct. br. bung.; h. w. ht., paved st.; 1 bl. car line. Palisade [illegible]

Vacant.

WILL TRADE EQUITY IN FORECLOSURE proceeding on Roseland vacant for improved vacant, farm or acreage. L. V. Brandt, 1018 S. Wabash-av.

HAVE 4 BLDG. SITES—200X150, IN GLEN Ellyn; some improv., no assess.; will take all or part trade. What have you? Address O H 227, Tribune.

WANTED—EQUITY IN 2 FLAT OR BUNG. in exch. for my choicely loc. vacant; no brokers. Address T F 335 Tribune.

REAL ESTATE LOANS.
First Mortgage.

LOANS TO PROPERTY OWNERS — MAKE and buy 1st and 2d mtgs.; also contracts. Rm. 1116, 134 N. La Salle. Rand. 1191.

1ST MORT. R. E. LOANS MADE $10,000 UP. Insurance funds; quick service; low rate. W. E. GOULD, 39 S. La Salle. Central [illegible]

Junior Mortgage.

2D MORTGAGE LOANS.
This old established industrial banking house, which has served so many others in Chicago, is prepared to take care of second mortgage financing for you.
TRUSTEES SYSTEM SERVICE,
LOOP OFFICE, TRUSTEES SYSTEM BLDG., N. E. COR. WELLS AND LAKE-STS.
1630 BELMONT-AV. [Near Lincoln]
3261 W. MADISON-ST. [Near Kedzie]
724 W. 63D-ST. [Near Halsted]

2d Mortgage Loans
PERSONAL
HOME MORTGAGE COMPANY,
105 W. Madison-st. Franklin 5700.

2D MORTGAGE LOANS SINCE 1908. Made, bought, loaned on. You get money in one day. Ask any bank about us. SIMMONS BROS., 69 W. Washington-st.

BUILDING MATERIALS.

POSITIVELY LOWEST PRICES IN TOWN on sash, doors, moldings, roofings, and any kind of lumber or millwork. $1 souvenir FREE if you present this ad. Chicago Millmen's Clearing House, 2431-33 Irving Park-blvd. Keystone 7370.

WRECKING FINE BLDGS. AT 61ST AND Ellis. Barg. prices on all materials. Salesmen on prem or call Victory 6600.

WINDOW FRAMES, DOORS, PORCH WINdows, ready to install. At less than wholesale prices. 3100 N. Rockwell.

STOCKS AND BONDS.

REAL ESTATE BONDS BOUGHT, SOLD and quoted; best cash price. C. L. Strauss Investment Company, 1416 Forman State Bank bldg. Franklin 5664.

REAL ESTATE BONDS BOUGHT, SOLD and quoted; best cash prices. A. M. ROHR CO., One N. La Salle. Central 8860.

FINANCIAL.

WE CAN GET YOU OUT OF DEBT. AMERICAN AMORTIZATION CO. 30 N. La Salle-st.

LOANS.
Personal, Property, and Salary.

IMMEDIATE LOANS
FOR TAXES
and Other Purposes.
$50 to $300
On Your Signature Only
An Unequaled Service—No Endorsers—No Delay.
Phone your request to our most convenient office, then call in person and obtain the loan.
This service is usually rendered within 15 minutes after your request is received.
Call and learn—you will be delighted with our service.
LOCAL LOAN CO.
UNDER STATE SUPERVISION.
27 W. WASHINGTON. RANDOLPH 6710
1212 N. ASHLAND-AV. BRUNSWICK 3100
6335 S. HALSTED. WENTWORTH 4100
4013 MILWAUKEE-AV. AVENUE 1400
1 N. CRAWFORD. KEDZIE 5900
8 N. OGDEN-AV. HAYMARKET 4700

Get Money Here
TO MEET YOUR
Taxes and Other Needs
$10 to $300
Loaned Quickly
on Salary or Furniture.
Our 43 years in this business assures you real financial assistance in a dignified, confidential way.
Easy payments arranged to suit your convenience. Interest regulated by State Law. Loans made to residents of Chicago and all suburbs.
CALL, WRITE, OR PHONE.
C. C. ERD
7 S. DEARBORN-ST. ROOM 918. PHONE CENTRAL 4733-4734.

LOW RATE LOANS
TO EMPLOYED PEOPLE.

Amount of loan.	Total Charges.	Cash You Receive.	10 Monthly Payments
$100	$8	$92	$10
200	16	184	20
300	24	276	30
500	40	460	50

NO OTHER CHARGES.
LOANS ON STOCKS LISTED AT $1 or over. Any amount. Cash at once.
Capital Securities Co.
72 W. Washington-st. Ph. Rand. 2810.

When Borrowing Money
FIRST—Deal with a reputable firm that has held the confidence and good will of Chicagoans for 28 years. SECOND—Arrange your loan in any amounts up to $300 on your salary or furniture. THIRD—Choose the repayment plan that will best suit your convenience. FOURTH—Make no mistake. Call
T. B. WARD
8 S. DEARBORN-ST. Room 612. Phone Randolph 2660.

BUSINESS LOANS.
Up to $10,000 on the equipment of factories, restaurants, laundries, hotels, rooming houses, trucks, etc. Easy time payments. Also loans on accounts receivable. F. BOLAND, 215 W. Randolph. Frank. [illegible]

WE WILL PROTECT YOU AGAINST THE annoyance of creditors by loaning you money. Our office is small. Your interview pri. PROTECTIVE FINANCE ASSN., INC. 100 W. Monroe. Rm. 1300. State 6901.

CONFIDENTIAL LOANS, $50 TO $300 ON SALARY OR FURNITURE.
CHICAGO FINANCE CO.,
11 S. La Salle-st. Tel. Central 1060.

SALARY AND FURNITURE LOANS—$20 to $300; legal rates. ARTHUR A. ERD. 115 S. Dearborn-st., Rm. 804. Central 7166.

CHARACTER LOANS.
West Suburban Finance and Thrift Co. 1011 LAKE-ST., OAK PARK. EUCLID [illegible]

LOANS.
Personal, Property, and Salary.

Why pay more than Household's low rate?

The nationally advertised Household Loan Plan offers cash loans of $50 to $300 to husbands and wives at reasonable rates.

Loans above $100 and up to $300 are made at a rate approximately one-third less than the rate permitted by the Small Loan Law.

The only signatures required are those of husband and wife.

LOOP:
77 W. Washington, 10th fl. State 0151.
… W. Monroe, 5th fl. Central 2550.
… W. Madison, 14th fl. Frank. 0885.
NEW ROGERS PARK OFFICE:
1727 Howard-st., 2d fl. Rogers Park 8820.
WEST:
… W. Madison-st., 4th fl. Kedzie 0704.
… Kedzie-av., 3d fl. Van Buren 0100.
CICERO-BERWYN:
… W. 22d-st., 2d floor. Cicero 6400.
OAK PARK:
1140 Lake-st., 2d fl. Euclid 808.
NORTHWEST:
… Milwaukee-av., 5th fl. Capitol 3440.
4718-… Irving Park, 2d fl. Pensacola 4570.
NORTH:
… Irving Park, 2d fl. Buckingham 1006.
… Broadway, 11th fl. Longbeach 7163.
SOUTH:
… E. 63d-st., 4th fl. Plaza 8360.
… E. 63d-st., 2d fl. Fairfax 2830.
… Halsted-st., 2d fl. Englewood 5534.
SOUTHWEST:
… S. Ashland, 2d fl. Hemlock 4510.
… W. 63d-st., 2d fl. Republic 4472.
SOUTH CHICAGO.
9180 Commercial, 2d. South Chicago 0103.
ROSELAND:
11100 S. Michigan, 2d fl. Commodore 3880.
ALSO HOUSEHOLD OFFICES in Joliet, Aurora, Rockford, Waukegan, Kenosha, Racine, Hammond, and Gary.

HOUSEHOLD Finance Corporation

MONEY FOR TAXES
And Other Obligations
$10 TO $300

THE METRO LOAN PLAN enables you to obtain any amount up to $300 quickly and confidentially.

METRO allows as long as 25 months to repay, or, if you prefer, you may pay all or part at any time. Interest is regulated by state law and is charged only for the time you use the money.

You may secure full particulars of METRO SERVICE without obligation by calling at any one of the nine conveniently located offices.

AN OFFICE IN YOUR NEIGHBORHOOD.
METRO-LOOP; REPUBLIC BLDG. 209 S. State-st., Rm. 600. Wabash 8233.
METRO-NORTH. … Lincoln-av., Rm. 215. Longbeach 3457.
METRO-ROGERS PARK. … Howard-st., Rm. 212. Rogers P. 6754.
METRO-NORTHWEST. … Milwaukee-av., Rm. 307. Avenue 0443.
METRO-WEST. … Kedzie-av., Room 231. Kedzie 1437.
METRO-OAK PARK. 107 Marion-st., Room 206. Village 6886.
METRO-SOUTH. … Cottage Grove, R. 305. Hyde Pk. 0604.
METRO-SOUTHWEST. … S. Western-av., R. 201. Prospect 3130.
METRO-ROSELAND. … S. Michigan, Rm. 220. Pullman 6615.

METRO LOAN CO.
BUSINESS ESTABLISHED 1887.
"Tune in our program tonight 8:45—WBBM."

LOANS UP TO $300 IN 24 HOURS.
ONLY SIGNATURES OF HUSBAND AND WIFE REQUIRED. Strict Privacy—Courteous Service. Repayments to suit your income.
PERSONAL FINANCE COMPANY
NORTH: 1791 Howard-st., Howard Bldg. Phone Rogers Park 4334.
NORTHWEST: 4770 Lincoln-av., 2d Floor. … Phone Longbeach 6357.
SOUTH: 2314 S. Halsted-st., 2d Floor. … Ph. Radcliffe 8228.
WEST: 14 N. Crawford-av., 1st floor. … Phone Nevada 2134.

When Emergencies Occur! A HELPFUL LOAN UP TO $300
will go a long way toward relieving worry and anxiety. Call at our nearest office today. See how quickly we arrange a loan on your … or furniture. Courteous, private interviews.
Imperial Credit Co. Under State Supervision.
Suite 1100, 30 W. Washington-st. FRANKLIN 8924.
SOUTH SIDE OFFICE, … S. Halsted-st., 2d Floor. ENGLEWOOD 0108.

Personal Loans
made without all that superfluous red tape. Your credit is good here, and you will find we give you real co-operation and quick service in lending you money.
WE MAKE FURNITURE LOANS, SALARY LOANS, COLLATERAL LOANS.
L. T. BAKER & CO.
Under State Supervision, 30 W. Washington-st., Suite 1407. Phone Randolph 0638.

Quick, Confidential Loans
ON SIGNATURES, COLLATERAL, FURNITURE, OR SALARY. LOW RATES—EASY TERMS. STATE SUPERVISED—ESTAB. 35 YEARS.
Mason Financial Co. 8 S. DEARBORN, R. 910. CENTRAL 3516.
Character-Salary Loans. $100 to $2,500.
Combine your obligations into one loan. WOODLAWN WIMSETT SYSTEM CO. … 63d and Woodlawn. Fair. 4384. OPEN EVERY EVENING UNTIL 8:30.

MACHINERY AND EQUIPMENT.
ELEC. MOTORS—1,200 IN STOCK; ALL sizes up to 100 h. p.; fans from 6 to 48 in. Get our prices before you buy. Motor … Co. Dear. 1600. 3300 Indiana.
SPRAY OUTFITS FOR ANY SPRAYING; large and small; new and used. Also machine, pressure tanks, fans, guns, and booths. CENTURY PAINT CO., 5531 S. State-st.
WANTED—SMALL SHAPER MILLING MAchine, single spindle drill press, lathe, and … grinder. Address T T 466, Tribune.
CLOSING OUT STEAMFITTER'S TOOLS; … dies, nipples, etc. W. F. THUMM, … Cornelia-av., Phone Lake View 8920.
… ELEC. MANGLE, 50 IN.; ALMOST new … 5531 S. State-st.

LEGAL NOTICES.
NOTICE IS HEREBY GIVEN THAT A SPECIAL meeting of the stockholders of the K. H. & C. company will be held at the office of said company, located at 312-314 West …-st., Chicago, Ill., on the 16th day of …, at hour of 10 a. m., for the purpose of considering the question of the dissolution of the said K. H. & C. company to the … of the stockholders.
The foregoing notice is given in pursuance of … of the owners of more than two-thirds in amount of all the outstanding capital stock of said K. H. & C. company.
K. K. CUSHING, Director.
R. G. HARVEY, Director.
T. A. BROOKE, Director.
Being a majority of the Board of Directors.

MISCELLANEOUS.
ULTRA-VIOLET LAMPS, ALL KINDS. … terms. Electro-Therapy … S. Michigan-av. Harr. 6559.

AUTOMOBILES FOR SALE.

FREE! 100 GALLONS OF GASOLINE
WITH ANY USED CAR PURCHASED FROM STUDEBAKER

Here is the sale of sales. We need extra room for more trade-ins, so we drastically reduced the price of every used car in our stock. In addition, we will give every purchaser who buys today or tomorrow a 100 gallon gasoline book, good at any Standard Oil Station in town. Investigate this sensational opportunity at once! A liberal allowance will be given on your car in trade. Balance on easy terms. 5 days' free driving trial goes with each sale.

STUDEBAKER BROUGHAM—Spec. 6 four dr. 5 pass., equipped with spotlight, snubbers, bumpers, spare tire, etc. Has thousands of miles of unused transportation. $95.

AUBURN SEDAN—We recommend this car as one of our very best buys. Has 4 whl. brakes and many extras. Every feature is in dandy all-round condition. $95.

FLINT SEDAN—It looks and runs better than many cars selling for four times the price. An exceptional bargain at $95.

HUDSON SEDAN—This Hudson cannot be duplicated any place else at anywhere near our price. Has practically new tires and the equipment includes 4 whl. brakes, shutter front, snubbers, heater, bumpers, spare tire, etc. Only $150.

WILLYS-KNIGHT ROADSTER—This is a sporty six with a spacious rumble seat. Has spirited performance, practically new tires, and it will not remain long at our price of $195.

CADILLAC SEDAN—7 pass. that will make an ideal car for a large family. Has Pullman car comfort and very smooth performance. Appearance is very attractive, and the equipment includes 4 whl. brakes, shock absorbers, two spare tires, shutter front, spotlight, etc. $295.

OLDSMOBILE SEDAN—Late model that's exceptionally clean throughout. Examine this car from bumper to bumper and you'll find that every detail is in wonderful condition. The motor is A1 and the price is out of keeping with its high quality. $395.

STUDEBAKER PRESIDENT—1928 big six 7 pass. sedan. It was traded in at a very favorable price, so we'll pass on the saving to you. The finish has not a mar on it and the upholstery is luxurious. 4 whl. brakes, snubbers, bumpers, spare tire, etc. $395.

PLYMOUTH SEDAN—One of the very latest models that was only driven a few thousand miles. It's the last word for beautiful appearance and sparkling performance. A remarkable value at $395.

ESSEX SEDAN—1929 that never left the Chicago blvds. The finish has not a mar on it. Upholstery appears new. Motor is in excellent condition. Equipped with shutter front, shock absorbers, bumpers, etc. $395.

STUDEBAKER COUPE—1928 4 pass. Commander finished an attractive tan. Has expensive whipcord upholstery and many valuable extras. Will give new car satisfaction today. $395.

NASH COUPE—1929. This car is a real beauty. It was oiled and greased every 500 miles by the original owner, so now it's in topnotch condition throughout. $445.

PIERCE-ARROW SEDAN—Model 80 seven pass. that was chauffeur driven and given very careful attention. Now the finish, upholstery and tires are in dandy all-around condition and the motor is A1. 4 whl. brakes, shock absorbers, bumpers, spare tire, etc. $495.

ROOSEVELT CABRIOLET—This 8 cyl. car must be seen to be appreciated. It's one of the latest models … a handsome tan. Has wire wheels, side mounts, rumble seat and many extras. $495.

PONTIAC COACH—1930 that looks and runs like new. Has every essential extra, and the tires are practically brand new. $545.

LIBERAL TERMS. OPEN EVENINGS.

STUDEBAKER SALES CO. OF CHICAGO
26TH AND MICHIGAN
CALUMET 6492.

AUBURN—8, LATE 1930 MODEL 125 DE luxe convertible coupe. 6 wire wheels. Chrome tire covers. Car is as new as day it left factory. Original cost, $1,886. Sell for balance of mortgage, $985. Terms, trade. 3333 W. Madison-st. Always open.

Auburn Sport Phaeton, $685.
Has 6 wire wheels and is practically new. Will take only $265 down, balance at your own terms. Always open. Finance Co., 2515 N. Cicero-av. BELmont 0204.

AUBURN—8, LATE 1930 MODEL 125. DE luxe 5 pass. sedan. 6 wire wheels. Car is as new as the day it left the factory. Guaranteed perfect. $975. Terms or trade. 3333 W. Madison-st. Always open.
AUBURN—LATEST 1930 SPORT DE LUXE Conv. Sedan; 6 w. w. 2 fender mounted; like new; $895; terms. 3327 Milwaukee.
AUBURN—'30 DE LUXE 120 SEDAN; 6 wire whls., side mts.; can't tell from new; barg. at $725. Tms. 6811 S. Halsted.
AUBURN — 1931 CUSTOM SEDAN, FREE whlng. Like new. Barg. 1801 W. 63d-st.
AUBURN — 1930, 125 CONVT. SPT. CPE. 6 w. w. Barg. 1801 W. 63d-st. Al. open.

BUICK SEDAN—1930.
30-57; dr. 8,130 actual mi.; double Eagle tires, Lorraine spotlight; car like new; will sell for $925; will take small car trade. Call Rogers Park 1143.

BUICK 1929 SEDAN.
The popular model 47 with the famous Master 6 motor; priced low at $695. NORTHWEST BUICK CO. 3801 LAWRENCE-AV.

BUICK—1930 57 SEDAN, 4 DR., 5 PASS.; exactly like new in every respect; new car guarantee; $1,045; small down payment will handle; very easy terms. JAMES LEVY MOTORS COMPANY. 140 E. 23D-ST. 1640 OGDEN-AV.

BUICK—
1931 Sedan, model 8-67, 4 door, like new, $1,095, 1-3 dn., bal. 18 months. MOSS, 6529 Cottage Grove. Plaza 5000.

BUICKS — LATE 1930 4 DOOR SEDANS, $795; four to choose from; some with 6 wheels and fender mounts; used little; 90 day guarantee. Terms, trade. Always open. 2810 W. MADISON-ST.
BUICK—1930 BIG MASTER, 5 PASS. COUPE, ORIG. ONLY 8,000 MILES. A $2,100 CAR. ONLY $1,075. CHICAGO PEERLESS SALES. 2426 S. MICHIGAN-AV.
BUICK—LATEST 1930 MAST. 6 SEDAN, 6 wire wheels, fender wells; fully eqpd.; $1,095; also 1930 Master 6 sedan, 5 pass., $995. Cars just like new; fully eqpd.; guar. Tms. Also many others. 4635-37 Madison.

Buick 1930-61 Spec. Sedan.
Equipped with side mounts, radio, hot water heater, Lorraine spotlight; driven only 5,900 mi.; price $1,185. 5107 N. Clark.

BUICK '29-47 MASTER 6 SEDAN, $735.
FAGET BUICK CO., 6455 S. Western-av. Prospect 0504.

BUICK—1928 COUPE; SPLENDID BLUE finish with black trim. Perf. mechly. Excellent upholstery; 5 good tires. Will take $365 to sell now. 3032 N. CLARK-ST.
BUICK—LATEST 1929 4 DOOR SEDAN, $595; driven 4,197 mi.; cond. same as new. 90 day guar.; terms, trade; always open. 2810 W. MADISON.
BUICK—LATE 1930 VICTORIA MASTER coupe. Car is just like new. Cost $1,840. Sell for balance of mortgage, $985. Terms. 3333 W. Madison-st. Always open.
BUICK—'30-57 SEDAN, 5 PASS.; 124 IN. wheel base; in exceptionally fine condition; $995 for today. BUICK MOTOR CO. 2031 Calumet-av. Phone Calumet 5000.
BUICK—'30-44 ROADSTER; 6 WIRE WLS., side mts.; rumble seat; Goodyear Double Eagle tires; Lorraine lgt.; low mileage; $725. Buick Motor Co. 2031 Calumet. Cal. 5000.
BUICKS—LATEST 1931S. SEDANS, CPES., Roadsters. Big sacrifice. 90 day guarantee. Terms. trade. 3845 W. Madison-st.
BUICK—1928 4 DOOR SEDAN; MECHLY. A-1; good upholstery and finish. A rare barg. at $385. Terms. 3032 N. Clark-st.
BUICK—LATE 1930 5 PASS. CAR IS JUST like new. Guaranteed perfect. $775. Terms, trade. 3333 W. Madison-st. Always open.
BUICK—STANDARD 1928 SPORT COUPE, $375; run 3,963 mi.; 90 day guarantee. Terms, trade. Alw. open. 2810 W. Madison.
BUICK—'26 MASTER 6 COUPE; RUMBLE seat; needs paint, therefore sac. for $146 cash. Paul, 4514 Irving Pk.-blvd. [Rear.]
BUICK—1930 SEDAN, 5 PASS.; PRAC. A new car; fully equipped; $695. Terms. Siegel. 7616 Stony Island-av. Alw. open.
BUICK—1930 BIG 6 COUPE; RUMBLE seat; sacrifice. Mrs. Sage. Edge. 4925.
BUICK—1929 MASTER 6 BROUGHAM. LIKE new. $675. Priv. Riverside 6517.
BUICK—'28 SEDAN, $195 DN., 12 NOTES OF $29.75. 914 DIVERSEY.
BUICK—'27 4 DR. MASTER 6 SEDAN; A1 cond.; must sell; out of work. Humb. 1896.
BUICK—LATEST 1928 MAST. 6 4 DR. SED.; like new; $450; terms. 3327 Milwaukee.
BUICK—SED., LATE 28-47 MASTER; $410. Lib. tms. Litsinger, 925 W. Jackson.

AUTOMOBILES FOR SALE.

Prosperity Six
BUILT BY
GRAHAM
SETS A NEW STANDARD OF VALUE.
$785 TO $825, F. O. B.

Prices on our entire stock of used cars reduced to conform with the new prices.

$265 BUYS: Essex coupe with rumble seat; very late; beautiful brown finish; classy appearing.
$75 BUYS: Jewett 50 4 dr. sedan; disc wheels, spotlight, trunk; looks and runs good.
$85 BUYS: Maxwell 4 dr. sedan; excellent tires; motor O. K.; fully equipped.
$150 BUYS: Cadillac 63 7 pass. sedan; 4 wh. brakes; excellent condition; good tires; equipped.
$185 BUYS: Nash std. 6 5 p. sedan; looks and runs very good; equipped; disc wheels.
$200 BUYS: Nash 7 pass. sedan, Adv. model; blue paint; 4 wh. br.; spotlight; A1 cond.
$225 BUYS: Paige 6-72 5 pass. sedan; 6 brand new tires, 4 wh. br.; spotlight, good motor.
$265 BUYS: Packard 3d six 7 pass. sedan; looks and runs good; fully equipped; good tires.
$325 BUYS: Nash 6 1928 coupe; rumble seat; disc wheels; excellent condition.
$325 BUYS: Chrysler 62 1928 2 door sedan; very clean; seat covers; A1 mechanically.
$335 BUYS: Ford Tudor sedan, late "A" model; first class condition; low mileage.
$325 BUYS: Chevrolet 6 cyl. 2 door sedan; new car appearance; low mi.; fully equipped.
$345 BUYS: Plymouth 1929 sedan; Chrysler built; looks and runs like new; fully equipped.
$345 BUYS: Paige 1928 sedan, 6 cyl.; Graham built; unusually good cond.; 4 br.; equipped.
$525 BUYS: Dodge 1929 6 cyl. sedan; seat covers; chromium; condition like new; equipped.
$465 BUYS: Graham-Paige 1929 610 sedan; 6 w. w.; fender wells; new car app.; guaranteed.
$650 BUYS: Marmon 68 1929 sedan, 4 dr.; new car appearance; low mile.; 100% mechanically.
$695 BUYS: Buick 1929 master 47 sedan, 5 p.; looks and runs like new; A1 tires, motor.

BIRD-SYKES.
VERY LIBERAL TERMS.
2-STORES-2
2210 MICHIGAN-AV.
2211 MICHIGAN-AV.
OPEN EVES. AND SUN. CALUMET 1080.

BUICK—48 MASTER 6 COUPE; PERF. mech. cond.; orig. fin.; new tires; sell bal. of note, $195; take $60 down. So. Shore Finance, 7424 Stony Island-av. Pla. 3377.

CADILLAC V-16S, 1931
5 pass. and 7 pass. Sedans, Convert. Sedans. Like new. Special reductions in price. LARRY O'ROURKE, INC., 2701 W. Madison.

CADILLAC—1929 5 PASS. COUPE. HAS wire wheels, side mounts and four new tires; beautifully finished in green and is A1 throughout; $1,475. 650 Madison-st., Oak Park. Austin 2102 or Euclid 6500.
CADILLAC—SEDAN. KEEP YOUR SEAT; ride in comfort; gas cheaper than repairs; condition, appearance O. K. See and drive. $275. Rog. Pk. 7444-1586.
CADILLAC—V 16 SEDAN, 7 PASS. RADIO, HEATER, LORRAINE, ETC. A $7,200 CAR, DRIVEN VERY LITTLE. $3,850. MR. SWENSON, WELLINGTON 7802.
CADILLAC—LATEST 1927, 7 PASS. SEDN., $450; excel. cond., used little; 90 day guar. Terms, trade. Always open. 2810 W. Madison.
CADILLAC—SED.; 5 PASS. 1929, 4 DOOR; like new; $925. 5634 W. Ohio.
CHEV.—1930 TOWN SEDAN; SPOTLIGHT, new tires; guar. mechanically; only $435; terms, trade. Hafner Chev. Co., 2610 S. Mich.
CHEV. — '27 LANDAU; GOOD MECH. cond., $87.50; priv. 6239 Blackstone-av., Apt. 208, after 6 p. m. Fairfax 7127.
CHEV.—1930 COACH, ORIG. FINISH; 100% mech.; new tires; sac., $395; easy terms, trade. Hafner Chev. Co., 2610 S. Michigan.
CHEVROLET—1929 SEDAN, 4 DOOR, $325; beautiful two-tone Green; spotlight, etc. F. W. Mack Motor Co., 2300 Madison-st.
CHEVROLET—'28 SPEC. SPORT RDSTR.; perf. cond.; need cash. Barg. Grace. 3144.

Chrysler 8 '31 Conv. Cpe.
De Luxe model with 6 wire wheels, side mounts, white wall tires, rum. seat, hot water heater, road light, 1,600 miles. Like brand new. Barg., $1,275. Terms. MILLER MOTOR SALES. 4444 Irving Park-blvd.

CHRYSLER—77, VERY LATEST 1930 Crown Sedan, $975; 6 wire wheels, 2 fender mtd., radio eqpt.; driven 2,361 mi.; 90 day guar.; terms, trade; always open. 2810 W. MADISON-ST.
CHRYSLER—"75" DE LUXE ROYAL SEDAN; beautiful maroon with 6 wire wheels, new tires, fender wells, spotlight, etc.; cost $1,825 new; sale price, $795; new car guar. THOMSSEN BROS., 7334 N. Clark-st.
CHRYSLER—1931 SED. TRK., SIDE MTS. WHITE SIDE TIRES. THIS VIRT NEW CAR AVAILABLE NOW. OUR PRICE $985. CHICAGO PEERLESS SALES. 2426 S. MICHIGAN-AV.
CHRYSLER—75, LATEST 1929 SPORT DE Luxe, rumble seat coupe, $695; 6 wire wheels, 2 mounted forward; 90 day guar. Tms., trade. Always open. 2810 W. Madison.
CHRYSLER—LATE 1930 5 PASS. DE LUXE sedan, 6 wire wheels. Car is just like new. Guaranteed perfect. Cost $1,940. Our price, $985. Terms. 3333 W. Madison-st.
CHRYSLER—65 SED.; RUNS AND LOOKS like new; Lorraine spotlight; hot water heater. $100 down, balance to suit. WM. PETITCLAIR, 7515 N. Clark-st.
CHRYSLER—LATEST 1930 CROWN MODEL 77 sedan, 5 pass., like new; little mileage; fully eqpd.; guar. real buy, $975, terms. Also many others. 4635-37 W. Madison-st.
CHRYSLER—72 SPT. RDSTR., LATE 1928; wire whls., side mounts, special paint job. Bargain, $450. Liberal tms., trade. LITSINGER, 925 W. Jackson. Always open.
CHRYSLER — 1930 77 SEDAN, WIRE wheels, side mounts. For bal. due, $795. Finance Co., 6935 Stony Island. Mid. 7076.
CHRYSLER—77 1930 SPORT ROADSTER, 6 wire wheels. Car is just like new. Guaranteed perfect. $785. Tms. 3333 W. Madison.
CHRYSLER—LATEST 1930 DE LUXE SEdan; 6 w. w., 2 fender mounted; dr. 1,987 mi.; $875; terms. 3327 Milwaukee-av.
CHRYSLER — 1929, 6 CYL., 5 PASS. SEdan; $495. Guar., tms. 1801 W. 63d-st.
CHRYSLER—1930 77 SEDAN, $895. DRIVen little. 1801 W. 63d-st. Always open.
CHRYSLER — 1929 75 SPT. CPE. $635. Guar.; tms. 1801 W. 63d-st. Al. open.
CHRYSLER—COUPE 70; RUMBLE SEAT; new cond.; sac., $235; prv. 4242 Jackson.
CHRYSLER—LATEST '29-75 TOWN SEDAN. Like new; $685; tms. 6811 S. Halsted.
CHRYSLER—66, LATEST 1930, 4 DR. SEdan, $585. Terms. 3327 Milwaukee.
CLEVELAND — 6 CYL.; RUNS PERFECT. $75. 208 W. Erie-st.
CORDS — 2, VERY LATEST '30, 5 PASS. Sedan and Convert. Sedan. Both De Luxe with 6 wire whls., side mts., trunk rack, etc. Reduced to $1,750 for immediate disposal; 90 day warr.; lib. trd., tms. to suit. LARRY O'ROURKE, INC., 2701 W. Madison.
CORD—1930 CONV. SEDAN DE LUXE; equip.; run 8,000 mi.; like new; $1,400. 625 Grove-st., Evanston. Univ. 5912.
CORD — 1930 SPT. SEDAN, SIDE MTS., $1,375. A real barg. 1801 W. 63d.
DODGE — D. A., LATE 1930, 4 DOOR DE Luxe Sedan, $595; 6 wire wheels, 2 fender mounted; 90 day guar.; terms, trade. ALWAYS OPEN. 2810 W. MADISON.
DODGE — 1931, 8 CYL., 4 DR. SEDAN. $750. Guar., tms. 1801 W. 63d. Al. op.
DODGE—'27 SED.; GOOD COND.; MUST sell to best offer. 5523 Flournoy-st.
DODGE—LATEST 1929 VICTORY 6 4 DR. Sedan, $385; terms. 3327 Milwaukee.
ESSEX—1929 RDSTR.; RUM. SEAT; LIKE new; $185 cash; private. 2952 Monroe.
FORD—1930 STANDARD COUPE. HAS been used very little; only $400, terms. Hesser & Soden, 1234 Morse-av. Briar. 4100.
FORD—LATEST '31 COACH OR COUPE; with or without latest radio eqpmt.; $100 dn.; barg. 6749 S. Perry. Went. 4748, aft. 5.
FORD—LATEST 1929 SPORT ROADSTER. Fully equipped. Like new; only $225. Terms. Duret Chev., 1147 W. Jackson.
FORD—'31 4 PASS. VICTORIA; ACTUAL mileage 250; big discount; terms or trade. LAWDER BROS., 6900 Vincennes-av.
FORD—1930 ROADSTER; NEW CAR APpearance; low mileage; a real buy; terms. Ben T. Wright, Inc., 1107 N. Clark-st.
FORD — 1930 TUDOR DEMONSTRATOR; like new. Guaranteed. $425. No trade. HARBOR MOTOR CO., 7733 Cottage Grove.
FORD—1930 SPORT COUPE, GOOD COND. Barg., $350. Mr. Moore's personal car. WARNER & MOORE. 5301 LAWRENCE.
FORD—1930 STAND. COUPE, $365. COWL lights. Driv. so little, like brand new. Can give tms. 3554 Montrose. Key. 3800.
FORD—1930 SPT. ROADSTER, $375. DRIV. little. Terms. 3554 Montrose. Key. 3800.
FORD—COUPE, LATE '29; R. S.; PERFECT cond.; must sac.; priv. Kedzie 9060.
FORD—"A" COUPE, $60 DOWN. SEE RAY HUENE at Glenn Holmes, 30 W. Lake-st.

AUTOMOBILES FOR SALE.

UNPAID AUTO LOANS
SOLD TO SATISFY UNPAID BALANCE.

Chevrolet '27 Cabr. [radio eqpd.]	$ 99
Hudson '26 Sedan; 4 door	$ 69
Ford '28 Roadster with radio	$165
Buick '27 Coach	$185
Chrysler '27-70 Sedan	$195
Oakland '28 Roadster with radio	$225
Lincoln '26 Sedan	$245
Chrysler '28-62 Coach	$245
'30 Plymouth 4 Door Sedan	$285
Oldsmobile '28 Coach with radio	$285
Packard '27 Sedan; side mounts	$335
Plymouth '30 Coupe; nearly new	$345
Hupmobile '28 Brougham; 8 cyl.	$365
Chev. '30 De Luxe Spt. Rdstr., 6 w.w.	$395
Chrysler '28-72 Rdstr.; [$150 radio]	$425
Hudson '29 De Luxe Sedan	$495

LEWIS E. BOWER
AUTO BANKERS SINCE 1912.
1240 S. MICHIGAN-AV.
OPEN EVES. AND SUN. UNTIL 10 P. M.

EMIL DENEMARK

CADILLAC 1930 5 pass. Sedan	$2,500
CADILLAC 1930 7 pass. Sedan	2,350
CADILLAC 1928 7 pass. Sedan	975
CADILLAC '27 5 p. Sed., 6 wi. wh.	775
CADILLAC 314 7 pass. Sedan	375
CADILLAC 63 5 pass. Coupe	175
LA SALLE 1928 Phaeton	575
CORD 1930 5 pass. Sedan	1,550
BUICK 1928 5 pass. Brougham	525
PACKARD 4-33 5 pass. Club Sed.	575
PACKARD 4-33 7 pass. Sedan	475
PACKARD 3-26 5 pass. Sedan	250
PIERCE AR. 1926 7 pass. Limo	350
LINCOLN 5 pass. Coupe	250

3860 Ogden-av. Craw. 4100.

FORD—CPE., $25; FORD, 2 DR., $27.50. Dodge Coupe, $40; Chev., '27 coupe, $55. Chev. '27 coach, $50. City Auto, 1718 S. State.
FORD—LATE '29 TUDOR; DARK BLUE; equip. with $165 Bosh radio; other extras. Leaving town; will sell cheap. Can be seen all day Tues. See Mr. Kelly, 242 W. 55th.

FORD 1930 TUDOR, $375.
Also 150 Fords from $150 up. Choice all models. Guar., terms. 2751 W. Madison-st.

FORDS—6 '30 AND '31 SPT. COUPES AND std. coupes, with rumble seats. Can't tell from new. Big disc. Always open. LAWDER BROS., 6900 Vincennes-av.
FORD—1930 TUDORS, ALL LATEST COLors; reconditioned and guaranteed. Terms, trade. J. J. Wright Motor Co., 242 W. 55th.
FORD—1930 STD. COUPE; BEAUTIFUL blue; special; $100 down. See Ray Huene at GLENN E. HOLMES, INC., 30 W. Lake-st.
FORD—LATEST 1930 SPORT R. S. COUPE, $395. Terms. 3327 Milwaukee.
FRANKLIN — LATEST 1930 SEDAN, 6 W. whls. Barg. 1801 W. 63d-st. Alw. open.

Fords Honestly Advertised
1931 LICENSE FREE.
$20 TO 1-3 DOWN, BAL. 18 MOS.

1931 Town Sedan, 2 days old, Sav.	$100
1931 De Luxe Phaeton, 60 miles, Sav.	80
1931 Victoria Coupe, 400 miles	565
1930 Tudor, run 3,000 miles	350
1931 Standard Coupe, rumble seat	395
1930 Town Sedan, runs perfect	475
1929 Tudor, fully eqpd., driv. little	265
1929 Coupe, side mounts, trunk rk.	260

75 OTHER FORDS, ALL TYPES FROM $195 TO $450. ALL IN PERF. CONDITION. New car written guarantee on all cars and full service. By CHICAGO'S LARGEST AND OLDEST Exclusive Used FORD DEALER.
M. J. Kelly, 4445 W. Madison.

FORD BARGAINS
$100 DOWN, YEAR TO PAY. EVERY CAR FULLY GUARANTEED.

1931 Stand. Coupe, 5,000 miles	$425
1931 Sport Coupe, rumble seat	390
1930 Sedan, pract. new	450
1930 Fordor Sedan	400
1930 Stand. Coupe, latest	365
1930 Tudor, new tires	375
1930 Roadster, rumble seat	350

YOUR OLD CAR TAKEN IN TRADE. LITSINGER, 925 W. Jackson. Alw. open. OVER 30,000 SATISFIED OWNERS.

FORDS—DECORATION DAY SPECIALS.

1931 Fordor, 1,500 miles	$150 down
1930 Town Sedan; special	$150 down
1930 Tudor; very clean	$100 down
1930 Std. Coupe; rumble seat	$100 down
1929 Sport Coupe; perfect	$65 down
Model A Roadster; special today	$195

GLENN E. HOLMES, INC., 30 E. Lake-st.

FORDS-FORDS-FORDS-FORDS-FORDS—

'30 Town Sedan; real bargain	$450
'30 Cabriolet, 6 w. whls., rble. seat	450
'30 Roadster, 6 w. whls., rble. seat	385
'29 3 wind. sed.; mech., perf. new tires	375
'29 Std. Coupe; very clean thruout	250

Terms, trade. KENNEDY, 7306 S. Halsted.

FORD 1930 TOWN SEDAN,
Trunk; special instrument board; run less than 3,000 miles. Bargain $500
LANGE BUICK, 2635 Milwaukee-av.

FORD—LATEST '30 SPORT COUPE; LIKE new throughout; 6 wire wheels; many extras; driv. only 6,000 mi.; sac., $450, terms, trade. Hafner Chevrolet, 2610 S. Michigan.
FORDS—'31-'30-'29 LARGEST SELECT. OF Model A cars; 250 to pick from. All types and prices. Drive before you buy. Tms. or trd. Alw. open. LAWDER BROS., 6900 Vincennes.
GRAHAM—LATEST 1930 LIGHT 6 4 DR. Sedan; $545; terms. 3327 Milwaukee-av.

Hudson Latest Six
Very latest 5 pass. Sedan, 6 cyl., costing new $2,080 as equipped; given short service; good as new throughout; 6 tires like new, spotlight, other equipment. Guaranteed mechanically. A most unusual value at $795. Butler Motors, Inc., Hudson-Essex Dist., 2251 Michigan-av. Michigan 2004.

HUDSON—SUPER 6 COACH; A-1 COND.; good tires; orig. finish; sell bal. of note, $196. Take $60 down. So. Shore Finance Co., 7424 Stony Island-av. Plaza 3377.
HUDSON—CUSTOM, LATEST 1930 4 DOOR sedan, $595; perfect cond. thruout; fender mounts; 90 day guar.; terms, trade. ALWAYS OPEN. 2810 W. MADISON.
HUDSON—COACH; GOOD MOTOR; 5 GOOD tires; need space; $55. 7308 S. Halsted.

Hupmobile 1931 Cust. 8 Sed.
6 wire whls., side mnts., trunk rack, extras. Cost me $1,530 3 mos. ago. Driven very little. Will sacrifice for quick sale. Residence, 4202 N. Kilpatrick. Pal. 10091.

HUPMOBILE—LAT. '29 CENTURY 6 CUStom sedan; 6 wire whls., sidemts., trunk, rack, etc.; will pass for new; only $595; small down payments; easy notes; trade. 2951-53 W. MADISON-ST.
HUPP—STRAIGHT 8; 1931 5 PASSENGER custom coupe; 6 wire wheels; fender mounts; like new; serial number 10722. Price $950. 600 N. Parkside-av.
HUPMOBILE—1931, 8 CYL. SEDAN, WIRE wheels, side mounts. For bal. due, $995. Finance Co., 6935 Stony Island. Mid. 7076.
HUPMOBILE—LATEST '30, 6 CYL. DE L. Sed.; 6 w.w., s.mts., $635. 6811 S. Halsted.
LA SALLE — 1931 TOWN SEDAN, ALSO 1931 sedan, 5 pass.; cars just like new; fuly equd.; guar., rare buys. $1,975, terms. 4635-37 W. Madison-st.
LA SALLE—1929 5 PASS. SEDAN, LIKE new; sacrifice. Mrs. Fritz. Edge. 4925.

Lincoln 7 Pass. Limousine.
Custom built body by Willoughby. Original Brewster Green finish; fully equipped, with 6 steel spoke wheels, side mounts, etc. This car shows no sign of wear. Price $2,550. Terms or trade. Guar. by Donald R. Kimbark, Inc., Exclusive Nor. Shore Lincoln Dlr., 1822 Ridge-av., Evston. Briar. 0622.

Lincoln Dietrich Sedan.
7-pass. In excellent condition throughout. Has exceptional care. Perfect mechanically. Has practically new tires, spotlight, and other accessories; $1,050. L. W. Shaney & Co., Authorized Lincoln Dealers, 2821 Sheffield-av. Lakeview 8247.

Lincoln Le Baron Sedan.
3 late models to pick from. 2 and 3 window types; side mounts. $585-$685-$785. Terms or trade. 1143 DIVERSEY-BLVD.

LINCOLN—SPT. SEDAN; A-1 COND.; NEW Goodyear tires; clean uphol.; a very serviceable outfit; sell bal. note, $165; take $50 down. 7424 Stony Island-av. Plaza 3377.
LINCOLN—1926 SEDAN; ONLY $225. TMS. Fitzpatrick, 6555 Cottage Grove. Alw. op.
LINCOLN—'25 TOURING; A-1 CONDITION. Gd. tires, $120. Owner. Midway 7005.
LINCOLN—LE BARON LIKE NEW; 6 WIRE wheels, priv., $600. Call Larry. Rep. 7618.
LINCOLN—'29 SEDAN, $1,475. LIKE NEW; de luxe equip. Owner, Longbeach 2664.
MARMON—DE LUXE 1929 68 5-P. SEDAN; low mileage; truly exceptional cond.; $550. 7320 Stony Island. Plaza 2000.
MARMON—MOD. 68 4 PASS. VICTORIA coupe, 6 w. w., side mts., trunk, etc. $385. 245 MADISON-ST., OAK PARK. OPEN EVS.
MARQUETTE—1930 SEDAN; 3,700 MI.; can't be told from new; cheap. Inquire after 6 p. m., 2119 N. Kenneth-av.

Nash '28 Ambassador Sedan.
A real buy at $385. Terms. 1143 DIVERSEY-BLVD.

NASH—LIGHT 6 COACH; PERF. MECH. cond.; orig. fin.; good tires; sell bal. of note, $76; take $30 down. So. Shore Finance, 7424 Stony Island-av. Pla. 3377.
NASH — 1931 TWIN IGNITION SPORT Rumble Seat Coupe, $695; run 1,121 mi.; 90 day guar.; terms, trade. Always open. 2810 W. MADISON-ST.
NASH—'30, 4 DOOR SEDAN, $495; 6 WHLS., 2 fender mounted; full guar. Terms and trade. 2810 W. Madison-st. Always open.
NASH—'31 SPEC. COUPE; MUST SACR. ON account of illness. Phone Mrs. Adler. Plaza 4088. 1109 Hyde Park-blvd., Apt. 1.
NASH — BIG 6, TWIN IGN., DE LUXE sport r. s. coupe, side mts., $795. Terms. 3327 Milwaukee, at Crawford.
NASH—LATE '27 COACH ADVANCED 6; perfect cond.; $225. Priv. Bitter. 4456.
OAKLAND—1930 SPORT COUPE, $495; new car appearance; 90 day guar.; tms., tr. ALWAYS OPEN. 2810 W. MADISON-ST.
OAKLAND—LATEST 1930 SPORT COUPE, 8,000 orig. miles; sell for bal. of mortgage, $595. Terms. 1147 W. Jackson.
OAKLAND—'30 CUST. SEDAN, FINE MECH. cond. Sac. Priv. Riverside 2308.

AUTOMOBILES FOR SALE.

CHRYSLER
SIXES EIGHTS
Coupes, Roadsters, Broughams, Sedans.
REAL BARGAINS
NEW AND USED
PLYMOUTHS
Chrysler Illinois Co.
21st and Michigan. Cal. 7480.

Fords, Chevs., '27-'30 Models
1,000 CARS TO PICK FROM. $20 CASH, BALANCE $5 WEEK.
1929-'30 Fords and Chevrolets .... $200 up
1927-'28 Fords and Chevrolets .... $ 40 up
State License Furnished.
All make cars taken as first payment. 90 DAY WRITTEN GUARANTEE. LEVY'S, 724 Milwaukee-av. Always open.

WAREHOUSE SALE!
All repossessed cars must go regardless of losses; Cadillac, Lincoln, Chryslers, Buicks, Fords, Packards, Chevrolets, Essex, Hudsons. Terms to suit. Call at warehouse. EMPIRE FINANCE CO. 2243 S. Michigan-av. Open eves. Call Dearborn 0870 for information.

SACRIFICING 7 PASSENGER LA SALLE SEDAN. Very low price. Practically new. No dealers. Can be seen at garage. 4819 Cottage Grove-av.

NASH COUPE.
1929 Ambassador, Sport model, with wire wheels, side mounts and many extras. Rumble seat. This Nash is a real beauty and the motor is A1. We can sincerely recommend that this Nash will give new car satisfaction today. $595. Terms. PIERCE-ARROW, 2545 S. Michigan-av.

NASH 1930 SEDAN.
Twin ignition 6; like new $875
LANGE BUICK, 2635 Milwaukee-av.

Oldsmobile 1930 Sedan.
De Luxe special. Fully equipped, guaranteed; $685. Terms. 5107 N. Clark.

OLDSMOBILE—'29, 4 DR. DE LUXE SEDN., $495; low mileage; 6 wire wheels; 2 fender mounted; 90 day guar. Terms, trade. ALWAYS OPEN. 2810 W. MADISON.
OLDSMOBILE—4 DR. SEDAN, 1929; PERfect condition in every way; $195 down. $27 per month. 2220 S. MICHIGAN-AV.
OLDS—'29 SPT. COUPE; PERF.; $395; many other gd. buys and recond. cars. 6130 COTTAGE GROVE. DORCH. 8020.
OLDSMOBILE—LATEST 1930 4 DR. SEDAN. Dr. 3,300 mi., new car guar., $650. Terms. 3327 Milwaukee-av.
OLDSMOBILE—LATEST 1930 SPORT R. S. Coupe, $495; terms. 3327 Milwaukee.
OLDSMOBILE—CONVERTIBLE RDSTR., 8 mos. old; exc. cond.; $575. Keystone 3986.

PACKARD SEDAN.
1930 7 pass., model 7-45. This Packard is beautiful and it cannot be told from a brand new car. The finish has not a mar on it and the upholstery and fittings are very distinguished. Many expensive extras. Priced at $2,250, but certainly worth considerably more. Terms. PIERCE-ARROW, 2545 S. Michigan-av.

Packard Custom 8 Sedan.
Current model 7 pass.; fender wells; equip. 6 white wall tires, metal covers; driven less than 6,000 mi.; new car guar. Call 5400 for inspection and demonstration; terms.
PACKARD, LA GRANGE.

PACKARD—BIG 8 SPORT PHAETON TONNEAU SHIELD, SPECIAL PAINT SLIGHTLY USED. A $3,800 CAR. MY PRICE $1,675. F-E-L-Z, 1132 DIVERSEY-BLVD.
PACKARD — LIMOUSINE, 1927 MODEL; excellent condition; practically new engine and tires; very low cash price. Call Mr. James, Hotel Windermere. Fairfax 6000.
PACKARD—LATEST 1931 4 DR. 5 PASS. De Luxe Sedan, like new; 6 wire wheels, 2 mtd. forward; fully equipped; sold for $2,740; barg., $1,985. 3845 W. Madison.
PACKARD—1931 CONVERT. SPT. COUPE, wire wheels, jet black, fully eqpd.; pract. new; sold for $2,650. Bargain. Terms or trade. 3845 W. Madison-st. Always open.
PACKARD—1929 4 DR. SEDAN, LIGHT 8, de luxe, 6 whls., fen. wells, like new, $985. Terms, trade. 4440 W. Madison-st.
PACKARD—8, 633, 7 P. SEDAN; ORIG. finish like new; flawless every way; $1,150. 2357 Mich.-av. Cal. 7400.
PACKARD—LATEST '29 STR. 8 DE L. SED. 6 whls., s. mts.; barg. 6811 S. Halsted.

PIERCE-ARROW SEDAN.
Model 33 7 pass. Sedan-Limousine that was chauffeur driven and is in fine condition today. The motor runs smoothly and there are many valuable extras. $95. PIERCE-ARROW, 2545 S. Michigan-av.

PLYMOUTH—LATEST 1931 COUPE, DR. 1,050 mi.; $485; terms. 3327 Milwaukee.

PONTIACS

	DOWN
1930 Sport Coupe, 6 wire wheels	$195
1929 Coupe, 2-pass.	140
1929 Cabriolet, 6 wire whls.	165
1929 4-Dr. Sedan	150
1929 Sport Rdster, 6 wire whls.	145
1928 Landau Sedan	120
1928 Coupe, 2-pass.	115
1929 Coach	115

Community Motors, Inc.,
2473 MILWAUKEE-AV.

PONTIAC—1928 5 PASS. SEDAN, $145; excel. cond.; tms., trade. 2810 W. Madison.
PONTIAC—LATE 1928 BIG 6 SPT. RDSTR. only $200; $80 down. Triangle 6421.
PONTIAC—1927 COUPE, $95; A-1 COND.; terms, trade. 2810 W. MADISON.
PONTIAC—1930 ROADSTER; $325. TMS. Fitzpatrick, 6555 Cottage Grove. Alw. op.
PONTIAC—COUPE; WONDERFUL CONDItion; $160 cash. Private. Seeley 1322.
PONTIAC — LAND. SED.; PERF. COND.; $185 cash. Mrs. Smith, 2647 Washington.
REO—1931 DE LUXE BIG 8 SPORT SEDAN, LATEST, NEWEST STYLE. HARDLY RUN. A $2,945 CAR. MY PRICE $1,985. F-E-L-Z, 1132 DIVERSEY, WELL. 7802.
REO—LATEST 1930 4 DOOR DE LUXE SEdan, $795; driven 1,931 miles; 5 wire whls., 2 fender mounted; fully guar.; terms, trade. Always open. 2810 W. Madison-st.
ROOSEVELT—1930 4 DOOR SEDAN, $395; run 2,932 mi.; 90 day guar.; terms, trade. ALWAYS OPEN. 2810 W. MADISON.
STUDEBAKER — REGAL COMMANDER; latest 1931 free wheel, de luxe sedan; 6 wire wheels, 2 fender mounted. Cost new $1,898, our price $1,385. Terms. 3327 Milwaukee-av.
STUDEBAKER—LATE 1930 COMMANDER 8 de luxe 5 pass. Regal sedan, 6 wire wheels. Car is just like new. Cost $1,886. Sell for balance of mortgage, $885. Terms, trade. 3333 W. Madison-st. Always open.
STUDEBAKER—COMM. 1930 4 DOOR REgal sedan, $750; 6 wire whls., 2 fender mounted. Radio equpt.; 90 day guarantee; terms, trde. Always open. 2810 W. Madison.
STUDEBAKER—8 1931. FREE WHEELING. HARDLY RUN. $975 TAKES IT. CHICAGO PEERLESS SALES. 2426 S. MICHIGAN-AV.
STUDEBAKER—1931 FREE WHEELING 4 door Regal Sedan, $995; used very little; 6 wire wheels fender mount; 90 day guar. Tms., trade. Always open. 2810 W. Madison.
STUDEBAKER—'28 SPORT COUPE COMmander 6, rumble seat, only $295. Hafner Chevrolet Co., 2610 S. Michigan.
STUDEBAKER—COMMANDER SED., LATE model; like new; $295; terms, trade. Hafner Chevrolet Company, 2610 S. Michigan-av.
STUDEBAKER—1928 DICTATOR, 4 PASS. coupe; A1 condition; real barg., $245. West Side Auto Exch., 4631-33 W. Madison.
STUDEBAKER—1930 5 PASS. PRES. SED. Str. 8, 4 door; $550. 622 N. Parkside.
WHIPPET—6, LATEST 1930 4 DR. SEDAN, $385; terms. 3327 Milwaukee.
WILLYS-KNIGHT—66-B, LATEST 1930 4 door De Luxe Sedan; original cost, $2,175; our price, $985; 6 wire whls., 2 fender mtd. Used very little; 90 day guar. Tms., trade. ALWAYS OPEN. 2810 W. MADISON.

MOTOR TRUCKS.

Ford, Chev. Trucks—Like New
1930, '29, '28 models; ½ to 2½ tons; $75 up; $40 cash, balance easy. Panel express and stake bodies; 90 day written guarantee. Horses taken in exchange. LEVY'S, 724 Milwaukee-av., cor. Carpenter. Always open.

FORDS—10 LATE MOD. A PANEL BODIES and Pickup bodies; AA Open Express and Model T Panel bodies; bargs. Alw. open. LAWDER BROS., 6900 Vincennes-av.
FORD—1929 MODEL A PANEL TRUCK; looks and runs like new. Barg., $295. Terms. Ben T. Wright, Inc., 1107 N. Clark.
MACK—2½ TON WITH PLATFORM BODY. A1 condition. Priced low. Autocar Sales. 1716 W. Pershing-rd. Vir. 0210.
FORDS, CHEVROLETS, STEWARTS—OTHER makes, all body styles and sizes. $25 and up. Tms. B. & W. Motor Co., 827 W. 35th-st.
CHEV.—LATE 1½ TON, STAKE BODY; make your own pr. Pros. 7999 aft. 6 p.m.
FORD TRUCKS WITH CONTRACT. GOOD proposition. $500 cash req. Hall, Hay. 2130.
3 MACK DUMP TRUCKS, CHEAP. S. P. Beers Cartage Co., 2222 Fullerton-av.

MOTORCYCLES AND BICYCLES.
TAKE NO CHANCES BUY YOUR REBUILT Harley from auth. agt. with guar. Terms. Open eves. Kemper, 1507 S. Michigan.
15 HENDERSONS—ANY REASONABLE OFfer accepted. 3307 Irving Park-blvd.
HENDERSON — 1928, WITH SIDE CAR; equipped, $125. Call Haymarket 1625.
6 1928 HENDERSONS, $85 AND UP. Terms. 3517 W. North-av. Albany 2790.

GARAGES—FOR SALE AND TO RENT
FOR SALE OR RENT — AUTOMOBILE Salesroom, loc. at 3831-33 Ogden-av. EMIL DENEMARK. CRAWFORD 4100.

MOTOR TRUCKS TO RENT & WANTED.
WANTED—ROADWORK FOR DUMP TRUCK. Will leave city. HALL, Haymarket 2130.

AUTOMOBILE LOANS.

CASH
IN 10 MINUTES
NO DELAY
AUTO AND TRUCK LOANS.
$350 TO $10,000
Confidential. No Endorsers.
15 Years at Same Location.
Winter-Hirsch
Inc.
1842 S. MICHIGAN-AV.
Calumet 4586.
BRANCH OFFICES.
4657 W. Madison-st. Estebrook 3243.
6158 Cottage Grove. Dorchester 6943.

AUTO LOANS
REFINANCING, CASH ADVANCED, or present payments reduced while you drive. Or if desired a STORAGE LOAN AT NO INTEREST CHARGE.
Cook County Securities Corp.
Branch near you. Open eves. by appointment.
SOUTH SIDE.
6000 S. Halsted. Nor. 2120.
1453 East 75th-st. Dor. 3205.
7739 S. Halsted-st. Tri. 5631.
109 East 111th-st. Com. 2242.
WEST SIDE.
4423 W. Madison-st. Man. 7568.
5949 West 22d-st. Cic. 2323.
2602 Milwaukee-av. Bel. 6200.
NORTH SIDE.
6150 Broadway. Rog. Pk. 6070.
2334 Lawrence-av. Lon. 5204.

THIS — AD — ENTITLES — YOU — TO—A
$10,000.00
PERSONAL ACCIDENT INSURANCE POLICY absolutely without any additional cost to you.
This special offer is a new addition to the many special features of the A B C loan and refinance plan.
LOWEST RATES. NO ENDORSERS.
Automobile Bonding Company
Established 1919.
7850 S. HALSTED. TRI. 0807.
4802 N. WESTERN. RAV. 5100.
4734 W. MADISON. AUS. 3906.
6528 COTTAGE GROVE. HYD. 9723.
105 W. MONROE. RAN. 7992.
BRING — THIS — AD — WITH — YOU.

A-U-T-O L-O-A-N-S
$300 Costs $6.00
NEW LOAN RATE. LONG TERM PLAN.
We Loan More—Charge Less.
ALSO REDUCE PRESENT PAYMENTS.
GORDON FINANCE CO.,
192 N. La Salle-st. State 8382.
2239 S. Michigan-av. Victory 3500.
5100 Broadway. Ardmore 1150.
3301 North-av. Spaulding 2552.

C—A—S—H!!
$100 TO $1,000 ADVANCED ON YOUR CAR. Present payments reduced. Refinancing.
$300 COSTS $15
Other amounts in proportion; no endorsers required. Quick, confidential service.
FINANCE CREDIT CORP.,
205 N. La Salle-st. [MAIN FL.] State 6372.
4707 Broadway. Longbeach 6624.
DRIVE RIGHT UP TO OUR DOOR.

COMPARE OUR RATES.
WALK UPSTAIRS AND SAVE 25%.
LOANS $50 TO $2,000.

Cash You Receive.	Total Finance Charge.	Ten Monthly Payments.
$ 300	$55.00	$35.50
500	86.00	58.60
1,000	172.00	117.20

NO OTHER CHARGES.
CENTRAL STATES FINANCE CORP., 209 N. La Salle-st., 2d floor. State 3615. Free Parking at MAIN ENTRANCE.

Auto Bankers Since 1912
1217 DEVON-AV.
59 W. WACKER-DR.
1240 S. MICHIGAN-AV.
6322 STONY ISLAND-AV.
747 MADISON-ST., OAK PARK.
Immediate loans; refinance; low rates.
LEWIS E. BOWER

LOANS ON YOUR CAR OR YOUR PRESENT PAYMENTS REDUCED AT
7% PER YEAR
NO INDORSERS. NO WAITING.
Branches open Mon., Wed., Fri. eves.
EMPIRE FINANCE CO.
100 N. La Salle-st. Dearborn 0870.
423 E. 63d-st. Englewood 1624.
2243 S. Michigan-av. Calumet 3339.

LOANS BY PHONE.
NOTES REDUCED. CALL STATE 1919. Car Owners Finance Co., 127 N. Dearborn.
MONEY WITHOUT DELAY—Majestic Investment Corporation, 105 W. Monroe. Randolph 4364. "A branch near you to serve you."
AUTOMOBILE LOANS—LOWEST RATES. Always open. Phone Van Buren 3200. 2810 W. MADISON-ST.
U. S. FINANCE AND MORTGAGE CO.—10 minute service; lowest rates; confidential; parking. 721 N. Michigan. Superior 7083.
AUTO LOANS—SAFE FOR THE BORROWER. AUTO SECURITY CORPORATION. 205 W. Wacker-dr., cor. Wells. Cent. 4006.
MOTOR CAR FINANCE COMPANY. 2411 S. MICHIGAN-AV. CALUMET 7272. 6227 COTTAGE GROVE. DORCHES. 2520.
LOWEST RATES. AUTO LOANS OR REduce payments. See us first. Great Northern Finance. 1 N. La Salle. Franklin 9890.

AUTOMOBILES WANTED.

WANTED.
USED, WRECKED OR JUNK CARS and TRUCKS; CITY OR SUBURBS. MARTIN AUTO PARTS CO. 2028 Southport-av. Ph. Diversey 2772.

150 CARS WANTED.
Highest prices paid. Open evenings.
2325 S. Michigan-av. Victory 4444.
6211 Cottage Grove-av. Dorchester 4561.

WANT 100 AUTOMOBILES.
Pay cash or make you a loan. Always open. 2810 W. Madison. Ph. Van Buren 3200.

WE PAY HIGHEST CASH PRICES FOR mod. A Fords and other late model cars. Martin, 3359 N. Ashland-av. Buck. 5061.
WANTED—IMMEDIATELY 100 LATE AUtomobiles; highest prices paid. Bring cars and get cash. 6811 S. Halsted. Went. 2727.
CARS SOLD FOR OWNERS ON COMMISsion basis; quick action; all makes; all models. 3106 Montrose-av. Always open.
WANTED—50 CARS. PRICE NO OBJECT. See Stone, 3006 Lawrence-av. Ind. 6863.
WANTED—LATE MODEL CARS FOR CASH. Republic 9515. 1801 W. 63d-st. Alw. open.
WANT TO SELL YOUR CAR FOR THE most money? 4837-9 Western-av. Sun. 3509.
WE PAY THE MOST MONEY. DRIVE your car to 914 Diversey-blvd. L. V. 6214.
CASH FOR LATE MODEL A FORD CARS. Maley, 4101 Irving Park-blvd. Pense. 0170.
WANTED—50 LATE AUTOS FOR CASH. 3327 Milwaukee at Crawford. Pens. 4379.
GET THE BEST PRICE FOR YOUR CAR AT 4717-19 N. WESTERN. LONG. 1949.
FOR $200 CASH—FORD OR CHEV. '30 SED. or Tudor. Irv. 5095 after 7:30 p. m.
WTD.—USED CARS, ALL MODELS, ANY cond.; pays highest price. Stewart 7485.

AUTO CREDITS FOR SALE.
$75 CHEVROLET CREDIT, ANY MODEL, for $50. Wentworth 9094.
$200 CREDIT ON A NEW FORD FOR $130. Phone Spaulding 7581.

HOME FURNISHINGS WANTED.
SOUTH SIDE— —NORTH SIDE. ATLANTIC 2290. WELLINGTON 9387. PHILPOTT'S BUYERS MEAN MONEY TO YOU. See us first. ARTHUR R. PHILPOTT.
USED FURN., RUGS, STOVES, ELEC. RAdios bought. Highest prices paid. We call anywhere. NEVADA 1150. Acme Furniture.
HIGHEST CASH PRICES PAID FOR USED furn., rugs, stoves and elec. radio. We call anywhere. Homan Furn. Ph. Kedzie 1300.
CALL CRAWFORD 3850 FOR HIGHER CASH prices on your furn., rugs, and elec. radio; prompt service. Spaulding Furniture Co.
HIGHEST CASH PRICES PAID FOR FURN., rugs, household goods. Ada Furn. House, 1355 Madison. Ph. Haymarket 7388.
PRIVATE PARTIES WHO WISH TO DISpose of their entire home furnishings, etc., phone Buckingham 8223. Not a dealer.
USED FURNITURE WANTED—BIG PRICES. Ph. Buck. 7129. 2703 N. Lincoln-av. BURLING FURNITURE COMPANY.
WILL PAY $200 FOR 4 OR 5 RMS. OF 1st class furn. Address O 57, Tribune.
HIGHEST PRICES PAID FOR FURN. WE call anywhere. Brown's Furn., West 2149.
JUST STARTING IN BUS.; NEED FURN., rugs, hshld. gds.; highest prices. Nor. 1933.

OFFICE DEVICES.
BURROUGHS BOOKKEEPING MACHINE—In wond. cond.; best offer. Victory 7912.
MIMEOGRAPH, $30; DICTAPHONE, $35; Addressograph, $25. 190 N. La Salle.

BUSINESS OPPORTUNITIES.
Businesses For Sale.
APT. HOTEL, KITCHENETTE—52 RMS. located 43d-st. entrance of World's Fair. Clear $350 month. World's Fair lease. Well furnished. Address Y F 502, Tribune.
AUTO. REPAIR SHOP—WITH GREASING and tire equip.; mod.; also tow truck; will sell reas. 1134 S. Paulina-st.
BAKERY AND DEL.—EST. 15 YRS., HYDE Park dist.; clears $200 month and up; gd. lease. Address T M 327, Tribune.
BAKERY—COMPLETE, 3106 N. BROADway. For particulars call West 3742.
BARBER-BEAUTY SHOP—EST. 5 YRS.; modern; exc. loc.; gd. bus. 3020 Montrose.
BARBER SHOP—MODERN; REASONABLE. 3265 Eastwood-av.
BARBER SHOP—3 CHAIR; IN BUSY DIStrict; near R. I. depot. 802 W. 78th-st.
BARBER SHOPS AND BEAUTY SHOPS—For Sale—Also fixtures new and used. PAIDAR CO., 1120 N. Wells-st., Div. 0200.
BARBECUE—RENT, SELL OR TRADE. ON state road; act quick. Keystone 3956 after 5 p. m.
BEAUTY SHOP—BEAUTIFULLY EQUIPD. Newly decorated; large space; permanent waving machine, etc.; everything in perfect cond.; $600; reas. rent. Longbeach 1216.
BEAUTY SHOP—FULLY EQP.; LOW RENT. Best loc.; liv. rms.; good bus.; will sac. for cash acct. sick. Ph. So. Chicago 9541.
BEAUTY PARLOR—FOR SALE—SUPPLIES, equipment; cash; easy terms; catalogue sent. GIBBS & CO., 21 S. Wabash-av.
BEAUTY SHOP—MOD.; SELL COMP. OR equip.; priv. own. 4111 N. Kedzie. Ind. 6070
CANDY STORE—IN PORTAGE PARK; WILL sell very cheap or trade for good car. Call Pensacola 3511.
CANFECT., TOYS, SCHOOL SUPPLIES, fount.—Est. 7 yrs. 1554 Morse. Bri. 4723.
CIGAR, CANDY, NOTIONS, MALT, HOPS—A rare bargain; big moneymaker; rent $30; stm. ht.; living space; loc. 60-apt. bldg.; price $485; part time. 5636 N. Clark.
CIGAR STORE—ICE CREAM, MAGAZINE and school supplies. 1350 W. 51st-st.
CLEANING AND DYEING—OLDEST ESTABlished business in Dallas, Tex.; city of 300,000 population; for sale account dissolution of partnership. Plant with suburban branches in operations 34 years. Splendid opportunity requiring $25,000. W. R. Herring, 1303 Southwestern Life Bldg., Dallas, Texas.
DEL., GROC., CANDY, SCHL. SUPPLIES—Old cor., opp. lrg. public school; gold mine for worker; rent $55; lovely light 4 rm. flat, bath; $1,275; ½ cash; rest as you make it. 2158 Cuyler, 1 bl. n. of 2300 Irving Pk.
DELIC., FOOD SHOP—ESTB., FINEST LOC. in city, sur. by lge. apt. bldgs.; lge. stock, latest fixt.; pr. $1,250; terms. Cheap rent; liv. space.; stm. ht. 1475 Balmoral-av.
DELICATESSEN AND GROCERY—AT A bargain; sell account leaving for Europe. 2459 N. Central-av.
DELIC.—COR. PAULINA AND MELROSE. Mod. flat; same hands 15 yrs.; terms if desired.
DELIC. AND GROCERY — COMPLETE stk.; liv. rms., $1,200. 3805 N. Ashland.
DELI-GROCERY—GOOD BUS. AND LOC.; 3 living rms. 4324 N. Damen. Well. 3498.
DELIC., GROC., CANDY—ESTAB. SMALL store; rt. $30; 4 rms., bath. 5110 S. Wood.
DELIC.—HIGH CLASS; STM. TABLE, ELEC. refrig.; gd. bus.; barg. 1068 Berwyn-av.
DELIC.-GROCERY—GOOD, ESTAB. BUSIness. Reas. 4249 Fullerton-av.
DELIC.—IN APT. DIST., NR. L; REAS. rent; liv. rm. 1211 Berwyn-av. $900 cash.
DENTAL OFFICE AND LABORATORY AT very low price. 3325 W. Roosevelt-rd.
DORMITORY—14 RMS., ALL RENTED; EXcellent residence for women students; real opp. for bus. woman who desires home and income; $1,500 req. M. R. De Woskin Co., 160 N. La Salle. Sta. 9891.
DRESS SHOP—OLD ESTAB.; STEADY BUS.; liv. rms.; stm. ht.; reas. rent; barg. for quick sale. 5929 W. Chicago-av. Open Sun.
DRESS, HOSIERY, LINGERIE—WELL EST. Barg. 5241 Irving Park. Kild. 2406.

DRUG STORE.
South Side; completely equipped; established location; cheap rent; must act fast; liberal terms to proper party.
EDWARD BENSON & CO.,
4854 Cottage Grove-av. Ph. Oakland 1015.

DRY GOODS AND VARIETY STORE—Business and 1 story bldg. for sale; very reas. price; sm. down paymt., bal. like rent; h. w. ht.; 4 liv. rms. and gar.; nr. school. 907 Beloit-av., Forest Park. Ph. Forest 647.

Filling Sta., Bar-B-Q Opp.
I offer best loc. N. Ind., cor. 2 paved state hiways.; new bldg.; 4 pumps; a home and business complete for $2,500, with $1,000 cash, bal. $40 mo. E. R. Steele, Phone 29, Knox, Ind.

FRUIT AND VEGETABLES—APPLY 2401 S. 52nd-av., Cicero, Ill.
FRUIT-VEGETABLE STORE—BEST LOC. in Berwyn, on 22d-st. Berwyn 5647.
GARAGE—125 CAR, WITH GAS STATION. Est. bus. Apt. loc. Only deposit required. P. J. MANUSOS, 160 N. La Salle-st.
GAS STATION AND ICE CREAM STAND—Good loc. Bargain. 9351 S. Western.

GROCERY—MEAT MARKET.
So. side; excl. naborhood; old estab.; no comp.; 5 liv. rms.; no agents. Victory 9348.

GROCERY — OLD ESTABLISHED; CHEAP rent; $750. 3301 N. Seeley.
GROC., MEAT MKT.—GD. LOC., GD. BUS., new fixt.; barg. 4720 Diversey. Pen. 1219.

HAMBURGER STAND.
Real money maker; owner desires to leave city; good bus. location on South Side. Address Y O 475, Tribune.

HAND LAUNDRY FOR SALE
Estab. 20 yrs.; good will and fixtures free. See Klein, 673 N. Clark-st. Del. 1965.

HOTEL—85 RMS.; WORLD'S FAIR LOC.; bus. or bldg.; trade or lease. Dear. 3835.

ICE CREAM, CANDY,
cigar store; doing gd. bus.; gd. loc.; very reas.; must sell, leaving city. Mer. 3590.

LUNCHRM.—SAME OWN. 5 YR., EX. LOC. nr. L; barg. 433 S. California. See. 6808.
LUNCHROOM—REASONABLE RENT; LIV. rms.; terms. 1421 E. 61st-st.
READY TO WEAR STORE—FINDLAY, O. Established 20 years. Owner now in hospital. Impossible to continue. 100% location. Good lease. Large room. Average yearly business $70,000. Inspect, make an offer. W. C. Hoover, 335 S. Main-st., Findlay, O.
RESTAURANT—N. SIDE, TRANSFER COR. sales, $140 a day; large profits. Call Barron & Co., 127 N. Dearborn, Rm. 517.
RESTAURANT—ACCOUNT OF SICKNESS; doing good business. 7 N. Damen-av.

RMG. HOUSE—$100 DOWN.
14 rms., all rented; good transportation; balance to suit; long lease and cheap rent; sacrifice account sickness. Address Y O 477, Tribune.

RMG. HSE.-KITCHENETTE APTS.—6 FLAT bldg.; best loc. Hyde Park; 1 blk. U. of C.; good trans.; always 98% rented; cheap rent; big inc.; beaut. furn.; money maker; leav. city; barg. Address L S 517, Tribune.
ROOMING HOUSE TO RENT — STOCK yards district; 26 rooms; cheap rent. 709-11 W. 43d-st. Apply to I. CHAP & CO., 31st at Wallace-st. Michigan 0500.
RMG. HSE—42 RMS., 12 BATHS; NORTH. 5 y. l.; rt. $350; eleg. furn.; pr. $4,200, tms. Steinbock & Alexander, 160 N. La Salle.
RMG. HSE.—8 RMS., NICELY FURN., $200. Naylor, 4538 Sheridan. Edge. 7158.
RMS.—49; I. C., L; UNFURN.; 13 BATHS; new dec. No agents. Cullen, Hyde Pk. 2873.
RMG. FLAT — 6 RMS., STM., GD. TRAN., reas., consider trade. 903 Sheridan, 2d apt.
RMG. HSE.—14 RMS.; COST $900; SELL for $450 acct. of death. 1645 W. Adams.
RMG. APTS.—GD. LSE.; EXC. INC.; REAS. rent; nr. lake; barg. 542 Addison, 2d W.
RMG.—[2 FLATS]; 18 RMS.; NR. LINC. Pk.; sickness; $300 req.; others. Sup. 1290.
ROOMING FLAT—5 ROOMS. ACT QUICK. Rare barg. 6207 Greenwood, 3d. Dor. 9491.
SHOE SHOP—EST. 8 YRS.; HIGH GR. LOC. 4 rms. rear. Sac. 2813 Central-st., Evanston.
SHOE REPAIR SHOP — TOOLS AND MAchinery in; price reas. 2401 N. Harlem-av.
TAILORING-CLNG. BUS.—EST., CITY OR outside. Address Y O 555, Tribune.

WIDOW WILL SACRIFICE
Hardware and Paint Store, with contracting business. 5734 Madison-st. Col. 4508.

PROFITABLE RETAIL BUSINESS IN western city near Rocky Mountain fishing and hunting paradise; $5,000 will handle. Address N B 16, Tribune.

Distributors.

12,000,000 DEAF PEOPLE IN THE UNITED STATES.
A New York distributor of an electrical hearing aid is seeking a Chicago representative. The product is the result of 25 years' experimentation by scientists of the foremost electrical concern and research institution. It embodies a new principle of sound amplification, which makes it the most powerful and sensitive hearing aid now on the market.

There are 12,000,000 deaf people in the United States. A large percentage live in Chicago. Our representative will, therefore, find a ready market here in which he can make a generous profit with our product.

The firm wanted will have exclusive sales rights in the Chicago territory, and will handle our product to the exclusion of all similar instruments. Evidence of financial responsibility must be furnished; no merchandise will be sent on consignment.

In replying to this advertisement give complete information about present line of business and activity, financial responsibility, also references. Write fully, in confidence. Address N B 42, Tribune.

Partnerships and Investments.
$3,500 BUYS ½ INTEREST IN 13 ACRE subdivision in Lake Geneva, city limits, opposite Ceylon Court. All modern conveniences. Address T O 299, Tribune.

Concessions and Locations.
TO RENT—30 RMS., FURN.; VERY GD. rmg. dist., Dearb. nr. Oak; must give best ref.; only the sober need ans.; full part. in your first letter. Address N 362, Tribune.
15 RM. RESID., SUITABLE FOR ROOMing house. Also 85x290 ground adjoining. Agent on premises. 3680 Milwaukee-av.
SPACE FOR BEAUTY PAR. IN BARBER shop. 5050 Montrose at Milwaukee.

BUSINESS OPPORTUNITIES.
Concessions and Locations.
TO RENT—GARAGE, 110 CAR CAPACITY, with gas station; completely equipped; N. W. Side. Apply Realty & Mortgage Co., 3115 Logan-blvd. Belmont 6001.
BEAUTY SHOP SPACE—GD. LOC.; GAS, elec., phone free. 5853 Irving Park-blvd.

Business Service.
To Buy or Sell a Business, see me. I specialize in gas sta., rms. hsg., etc. 612 N. Michigan. R. 603. Del. 9426.
MANUFACTURING PLANTS, MECHANICAL devices put in production. INDUSTRIAL LOCATING CO., 7 S. Dearborn-st.
PATENTS PROCURED — EASY TERMS; booklet free; practical inventions financed or marketed. SANDERS, 536 S. Clark-st.

Wanted.
HAVE UP TO $5,000 TO INVEST IN REtail business of merit in Aurora or nearby suburb; prefer book and stationery store; please advise fully; no brokers. Address S 436, Tribune.
WANTED TO LEASE — BARBECUE, OR exch. for rooming house or vacancies. Address T N 221, Tribune.
WANT MERCHANDISE OF MERIT FOR DIStribution in Indianapolis and vicinity. Address C 172, Tribune.

HOME FURNISHINGS.
Central.
Electric Refrigerators at wholesale. Brand new, nationally known make, all sizes, for apartments; self-contained, at attractive prices; will sell in lots of six or more; immediate delivery; terms to suit.
ADDRESS Y O 550, TRIBUNE.

5 CU. FT. EL. REF., 1930 DISPLAY MOD., $200 val., $49.50. 6 cu. ft., $60; 7 cu. ft., $65. Res. Store size, 50% off. 219 N. Mich.
GAS RANGE, ALL PORCELAIN; NEW 1931 model; barg. 434 S. Canal. Web. 4686.

South Side.

Rugs, Carpets
Chicago's largest rug cleaning plant disposing of accumulated, traded, and left over Wilt., Velv., Axmin., carpets, etc.; all sizes and colors; lowest prices in 30 years.

$185 Royal Wilton, 11.3x15	$65
Genuine Oriental, 9x12	$75
$47.50 Axm. and Vel., 8x10, 9x12	$6.50 up
$85 Wiltons, 9x12, 8x10	$19.50-$29.75
$160 Dom. Ornt., 9x12; new [sheen]	$59.75
$450 Chinese [red], new, 9x12	$185
$275 Chinese [blue, rose, green], 9x12	$115
$395 Chinese, green [new], 8x10	$175
$125 Chinese, rose, green, 6x9	$50
$120 Friese broad, green, 9x12	$30
$85 ext. heavy broad, rose, new, 9x12	$15

Hvy. dty., hall and stair carpet, $75c yd. up
KLEVER (SHAMPAY) KARPET KLEANERS
4631 Cottage Grove. Oakland 4603.
Open Tues., Thurs., Sat. eves. till 9 o'clock.

FOR SALE—ENG. LOUNG. CHRS., $29.50; 2 pc. liv. r. suites, $39.50; 7 pc. din. rm. suites, $39.50; 3 pc. walnut bedrm. suites, $39.50; 5 pc. bkfst. sets, $14.95; 9x12 rugs, $19.50; radios, etc. Oakland Furniture Jobbers, 3977 Cottage Grove. Op. Sun. and eve.

RUGS—USED RUGS.
All kinds; all sizes; low as $5; moh. par. set, dining, bedroom set, $15; gas range, $7.50; dressers, icebox, $5. Englewood Rug, 435 W. 63d. Open Eves.

SELLING OUT—BELOW COST! NEW PARlor sets, $39 up; dining rm. sets, $39 up; bedrm. sets, $49 up; other barg. Open eves., Sun. Available Furn. Dept., 7732 Stony Isl'd.
23 MOHR. FRIEZE & VEL. PAR. SETS, $14-$29. 37 rugs, all makes, sizes; $4-$12. Wal. din. set, $18. 100 iceboxes, $4 up. R.-W. gas range, $12. 6031 Halsted. Op. eves.
BEDS, $2.50; DRESSERS, CHESTS, $5; LIB. table, din., par., liv. rm. sets, $25; day beds, chairs, pianos, kitchen cabs., rugs. Schwartz, 7012 Stony Island & 640 E. 61st-st.
$175 MOHAIR PARL. SET, $50; $125 3 p. wal. bedr. set, $50; $79 din. r. set, $39. Atlas, 6140 Cottage Grove. Open eves., Sun.
4 ROOMS COMP., $185; ONLY $15 CASH; your own terms. KESSEL BROS., 4313 Cottage Grove. Open eve., Tues., Thurs., Sat.
BEDRM. SUITES, 3 PC., $24; PAR., $12. Simmons beds, com., $9.85; din. tbs., $4.95. Col. Furn. 6637 S. Halsted. Open Sun. to 6.
6 RMS. GOOD FURN.—COMP. OR WILL separate. 1132 E. 64th-st., 2d apt.
KROLL BABY CARRIAGE; GOOD CONDItion; reas. Call Fairfax 1458.

North Side.

RUGS—RUGS
ACCUMULATED AND LEFT OVER, offered by the north side's oldest and most reputable cleaning plant.
THESE RUGS ARE LIKE NEW.

9x12 Wilton velvets	$19.50
$55 Axminster, 8x10, 9x12	$24.50
$75 Wiltons, 8x10, 9x12	$34.50
$45 Wiltons, 6x9	$16.50
$135 Am. Orientals, 9x12	$64.50
$300 Chinese 9x12	$130.00
$350 Chinese, 9x12 [new]	$150.00
27x36 in. heavy Wilton throw rugs, each	$1.50

IMPERIAL RUG CLEANERS,
3123-33 LINCOLN-AV. Free Delivery.
Open Tues., Thurs. and Sat. Eves. till 9.

$60,000 BANKRUPT FURNITURE STOCK. Brand new furniture to be sold at once. Mothproof parlor set, $47; Mohair parlor set, $72; wal. dining set, $45; bedrm. set, $43; odd chairs, Wilton rugs, buffets, lamps. Many other bargains. Brkfst. set, pink.
6542 N. CLARK-ST.
Open daily till 10 p. m.; Sunday till 5 p. m.

WILL SELL FOR CASH—$50,000 NEW furniture in our bldg.; mohair parlor sets, $59; frieze parlor sets, $69; wal. bedrm. sets, $39; wal. dining rm. set, $55; also bargs. in Amer. and oriental rugs. In Remer's.
5822 N. Western-av.
Open daily till 9 p. m., Sun. till 5 p. m.

4 FLRS. USED FURNITURE.
Dressers, $5; iceboxes, $5; gas ranges, $10; 9x12 rugs, $7; da-beds, $7.50; velour parlor sets, $15.50; everything for the home cheap. BIG CITY FURNITURE CO. 819 N. Clark.

6 RMS. MAH. FURN. LIKE NEW; SUIT. for 1st class roomers; stm. ht., new. dec.; gd. trans.; opp Lincoln pk.; with or without lease. Call Div. 2342 for infor., 8 a. m.-12.
$250 FRIEZE DAVENPT., MUST BE SOLD at once, $75. 6 pc. hand paint. dinet. set, $15. 3 pc. bedroom set, $25; like new. Lon. 5040.
LIVING RM. SUITE, ORIENTAL RUGS, radio, Baldwin grand, miscellaneous articles; reasonable. Edgewater 1052.
MHG. TW. BEDS, BOX SPR., HAIR MATT., barg.; 3 pc. mhg. bedr. comp., $50; 3 pc. maple bedr. set, $55. Warner's, 3346 N. Halsted.
SELLING COMPLETE FURNISHINGS OF my 4 rm. apt.; highest quality; excel. cond. No dealers. Buck. 1200, apt. 109.
10 ICEBOXES, $5; PERF. COND. ALSO NEW gas range; all porc. 901 Belmont.
MUST SELL 1931 FRIGIDAIRE; ALMOST new. Phone Diversey 5610, Apt. C-12.
SELL QUICK, CHEAP—8 PC. WALN. DIN. set; also wal. bedrm. set. Well. 1907.

Northwest Side.
WE ARE THE LARGEST FURN. MFRS. IN the country selling direct; you save 50%.

3-pc. bedrm. set [reg. value $200]	$95.00
2-pc. liv. rm. set [reg. value $150]	69.00
7-pc. din. rm. set [reg. value $150]	69.75

HOMER BROS., Manufacturers, 3053 W. GRAND-AV.
Op. Tues., Thurs., Sat., 10 p. m.; Sun. 10-5.
KROLL BABY CARRIAGE, LIKE NEW. 3520 N. KOLMAR-AV. PALISADE 8506.
RUGS, $5; PAR. SET, $20; ICEBOX, $6. 2375 Milwaukee. Open Tu., Thu., Sat eve.

West Side.
$50,000 BANKRUPT FURNITURE in our 6 story bldg.; 2 pc. parl. set, $59; 3 pc. bedrm. sets, $54; 7 pc. din. rm. sets, $59; wal. Wilton rugs, $19; Gulistan rugs, brkfst. set, $14; odd chairs, occ. tab.; 4 rms. complete, $295; daily 9:30 p. m.; Sun., 5. TUFT'S 4444 MADISON-ST.
MIGHTY BANKRUPT SALE OF NEW PARlor, dining room, and bedroom furniture, rugs, kitchen sets, etc. Save half. Cash only. Come today. Also open eves. and Sunday. COLLINS, 5114 W. Madison-st.
BEAUT. FURNITURE OF 5 ROOM APT. cheap. 3608 Franklin-blvd., Apt. 2-A.
FURN. OF 5 RMS.; EVENINGS ONLY. DE Lisle, 4156 Washington-blvd.

Suburban.
MED. SIZE FRIGIDAIRE; MECHANICALLY A1; $100. 1106 Harrison-st., Park Ridge.

TERMS OF SUBSCRIPTION OF THE TRIBUNE.
Orders for mail subscription must be accompanied by remittance to cover.
Rates for Illinois [outside of Chicago], Indiana, Iowa, Michigan, and Wisconsin:
Daily, without Sunday, one year, $5.00; six months, $2.50; three months, $1.25; two months, $1.00; one month, 50c.
Daily, with Sunday, one year, $12.50; six months, $6.25; three months, $3.15.
Sunday only, one year, $7.50; one month, $1.00.
Rates for subscription in postal zones 3 and 4 [measured from Chicago], outside of Illinois, Indiana, Iowa, Michigan, and Wisconsin:
Daily, without Sunday, one year, $7.50; one month, $1.00.
Sunday only, one year, $7.50; one month, $1.00.
Daily and Sunday, one year, $15.00; one month, $2.00.
Rates for subscription in zones 5, 6, 7, and 8 [measured from Chicago], Canada, Mexico, and foreign:
Daily, without Sunday, one year, $12.00; one month, $1.50.
Sunday only, one year, $7.50; one month, $1.00.
Daily and Sunday, one year, $19.50; one month, $2.50.
Give postoffice address in full, including county and state. Remit by express money order, draft, or in registered letter at our risk to The Tribune company, publishers, Tribune Square, Chicago.
We cannot be responsible for currency sent through the mail.

MEMBER OF THE ASSOCIATED PRESS.
The Associated Press is exclusively entitled to the use for republication of all news dispatches credited to it or not otherwise credited to this paper, and also to the local news published herein.
All rights of republication of special dispatches herein also are reserved.

Chicago Daily Tribune.
THE WORLDS GREATEST NEWSPAPER
TUESDAY, MAY 26, 1931.

Closing Arguments to Be Made and Fate of Virgil Kirkland to Be Placed in Jury's Hands Today

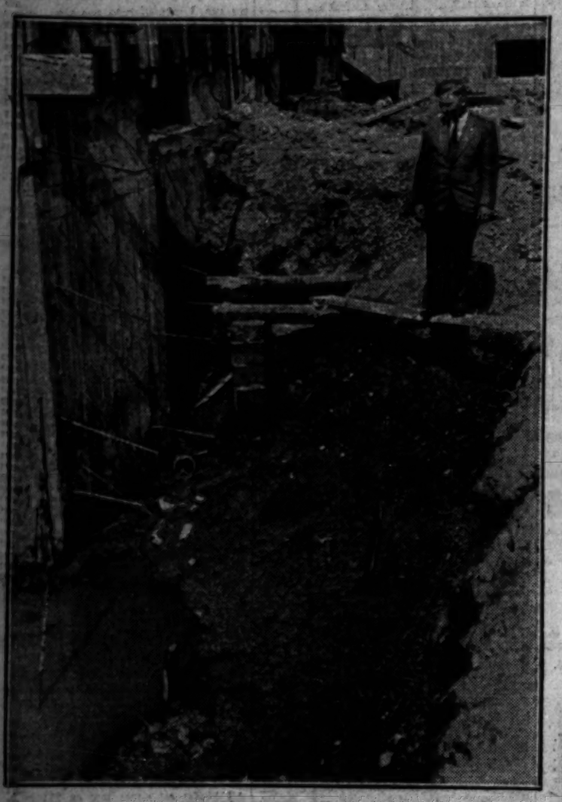

[TRIBUNE Photo.]

BOYS DROWNED IN EXCAVATION FOR NEW SCHOOL. Harry B. Laning of 5810 South Fairfield avenue looking at water filled hole in which 4 year old son perished.
(Story on page 6.)

CHILDREN DIE IN POOL AT NEW SCHOOL SITE. Harry Laning Jr. (left) and Robert Lundy, 1429 West 58th street, 4 years old, who were drowned at the site of new Gage Park school at 5620 South Rockwell street.
(Story on page 6.)

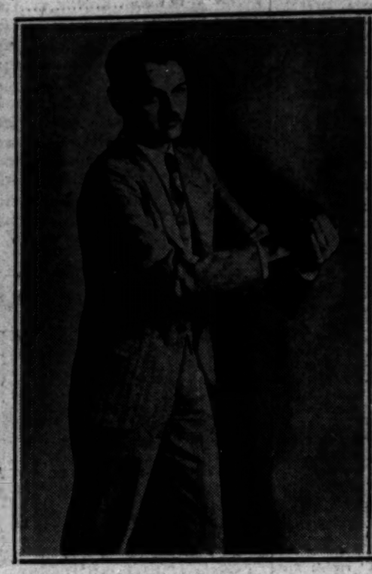

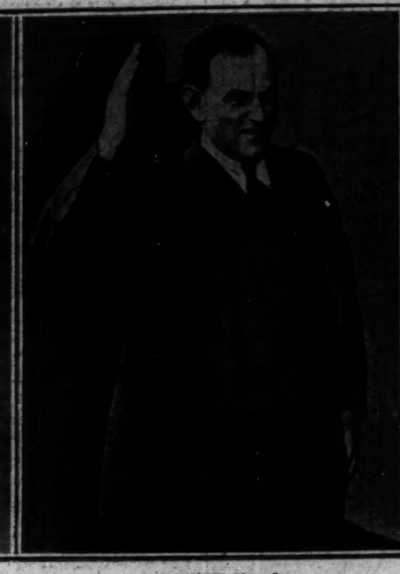

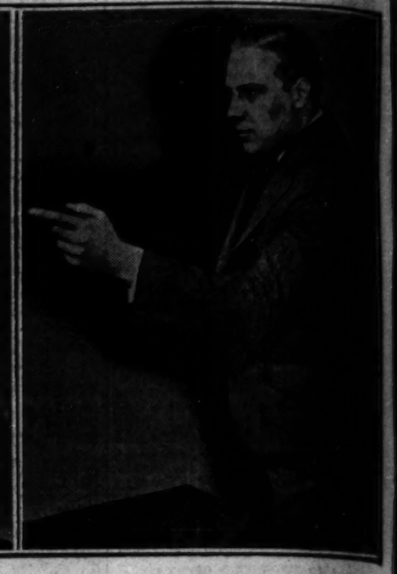

[TRIBUNE Photo.]

LAWYERS FOR STATE AND DEFENSE PLEAD TO JURY THAT WILL DECIDE VIRGIL KIRKLAND'S FATE. Left to right: Floyd Vance, assistant prosecutor, who demanded death penalty; Oscar B. Thiel, attorney for defense, who made Mrs. Bernice Elser, witness for prosecution, his target; John Crumpacker, attorney for defense, who assailed the reputation of Arlene Draves in his argument.
(Story on page 1.)

[TRIBUNE Photo.]

WIDOWED MOVIE STAR HERE WITH SON. Doris Kenyon, widow of late Milton Sills, former Chicagoan, and her son, Kenyon Sills, 4, at La Salle Street station.
(Story on page 21.)

[TRIBUNE Photo.]

FURS AT CHEAPEST POINT IN TWENTY YEARS. Billie Peacock (left) in Hudson seal coat trimmed with white ermine, and Alice Burns in white ermine at Palmer house fur show.
(Story on page 21.)

[TRIBUNE Photo.]

GIRL EMPLOYES OF LOAN COMPANY LINED UP BY FIVE ROBBERS. Left to right: Florence Anderson, Mayme Sedivey, Lila Reynolds, Catherine Daly, Marion Morgan, Mary Derring, and Ann Aylward, who were present when Local Loan company at 1 North Crawford avenue was held up.
(Story on page 3.)

[Ebert Photo.]

CATCHES ROBBER. Policeman Martin Joyce, who captured one of five who robbed loan office.
(Story on page 3.)

[Acme Photo.]

TROOPS WITHDRAWN FROM STATE PENAL FARM AS QUIET IS RESTORED. Ruins of two dormitories at Vandalia institution, which were burned by rioting prisoners. Highway police patrolled the farm yesterday, but national guardsmen were ordered home.
(Story on page 18.)

TO WED BEAUTY. Al Moore, Northwestern university half back, to marry Mary E. Atwell.
(Story on page 21.)

ENGAGED TO STAR. Mary E. Atwell, Northwestern Syllabus beauty, to become wife of football player.
(Story on page 21.)

REHEARSING HIGH SCHOOL SINGERS FOR TOMORROW'S CONCERT. Dr. J. Lewis Browne, director of music in the public schools, with some of the 346 students who will participate in the program to be staged in Orchestra hall tomorrow night.

[TRIBUNE Photo.]

BRITISH ECONOMIST VISITS CHICAGO. Sir Arthur Salter (left), British representative at league of nations, with Melvin A. Traylor, president First National bank.
(Story on page 21.)

[TRIBUNE Photo.]

LINCOLN PARK POLICE INSPECTED IN NEW SUMMER UNIFORMS. Maj. James U. Sammis Jr., chief of park police, and Lieut. Charles Thoren looking over policemen wearing new rolled collar uniforms with "Pershing" hats, which are part of regulation outfit.
(Story on page 11.)

[Acme Photo.]

"JAKE THE BARBER" MAKES FIGHT AGAINST EXTRADITION. Left to right: John Factor, accused of swindling Britons out of millions; G. Gale Gilbert, Arthur Schwartz, and Don Peebles, defense attorney; Adelor Petit Jr. and F. R. Overmyer, representing Great Britain, and E. K. Walker, United States commissioner, before whom hearing took place.
(Story on page 4.)